SATURDAY CONT.

(2) CHILDREN'S THEATRE "The Selfish Giant" A special child teaches a gruff, lonely ogre how to love.
(9) SESAME STREET (R) ☐
(9) ARUNDEL CLOSE-UP
(9) AMERICAN GOVERNMENT SURVEY
(HBO) THE LORAX BY DR. SEUSS Animated. The Lorax, a non-person and non-animal, struggles to save his beloved Truffula trees from extinction.

—6:30—
(2) TOM AND JERRY AND FRIENDS
(4) THE SHORT TALES
(5) TOM AND JERRY
(9) (2) SATURDAY SUPERCADE
(20) FROM THE EDITOR'S DESK
(13) OPEN WIDE
(13) IT'S EVERYBODY'S BUSINESS
(HBO) MOVIE "Liar's Moon" (1982) Matt Dillon, Cindy Fisher. Despite parental opposition, two teen-agers from differing backgrounds fall in love in a small Texas town. 'PG'

—9:00—
(2) (4) SMURFS ☐
(5) INCREDIBLE HULK
(7) (2) SCOOBY DOO
(20) JIM BAKKER
(28) SESAME STREET (R) ☐
(29) ELECTRIC COMPANY (R)
(45) MOVIE "Strategic Air Command" (1955) James Stewart, June Allyson. An unfriended shoulder injury results in the downfall of both a serviceman's Air Force and baseball careers.
(9) IT'S EVERYBODY'S BUSINESS

—9:30—
(7) PAC-MAN / RUBIK CUBE / MENUDO
(9) CHARLIE BROWN AND SNOOPY
(2) DUNGEONS AND DRAGONS
(2) AMERICA'S TOP TEN
(9) MISTER ROGERS (R)
(9) MAKING IT COUNT

—10:00—
(5) SIX MILLION DOLLAR MAN
(9) BENJI, ZAX AND THE ALIEN PRINCE
(2) TARZAN: LORD OF THE JUNGLE
(20) ERNEST ANGLEY
(29) LILIAS, YOGA, AND YOU
(38) INTERACTION
(9) MAKING IT COUNT

—10:30—
(2) (4) ALVIN AND THE CHIPMUNKS
(7) IT'S ELEMENTARY
(9) IN OUR LIVES
(2) BUGS BUNNY / ROAD RUNNER
(2) SOLID GOLD
(29) WASHINGTON WEEK IN REVIEW
(38) INTERACTION
(9) MONEY PUZZLE
(HBO) ON LOCATION "The Pee-Wee Herman Show" A satire of 1950s kiddie shows, starring Paul Reubens as Pee-Wee Herman.

—11:00—
(2) (4) MR. T
(5) MOVIE "The Island Of Dr. Moreau" (1977) Burt Lancaster, Michael York. Based on a story by H.G. Wells. A demented scientist perfects a method to convert jungle animals into human savages.
(7) (2) XIV WINTER OLYMPICS Today's scheduled events: Women's downhill in alpine skiing; U.S. vs. Norway in ice hockey; two-man bobsled (3rd and 4th runs); Nordic combined 70-meter jump; biathlon 20 km; men's and women's singles in the luge (from Sarajevo, Yugoslavia).
(9) SATURDAY MAGAZINE
(29) WRESTLING
(29) METRO WEEK IN REVIEW
(38) TEACHING STUDENTS WITH SPECIAL NEEDS
(9) THE HARDY BOYS / NANCY DREW MYSTERIES
(9) MONEY PUZZLE

—11:30—
(2) (4) AMAZING SPIDER-MAN / INCREDIBLE HULK
(9) WALL STREET WEEK
(38) TEACHING STUDENTS WITH SPECIAL NEEDS
(38) UNDERSTANDING HUMAN BEHAVIOR
(HBO) MOVIE "Stroker Ace" (1983) Burt Reynolds, Loni Anderson. A trucker makes a bad deal with an unscrupulous fried chicken franchiser and becomes romantically involved with a pretty but virginal P.R. woman. 'PG'

AFTERNOON

—12:00—
(9) THE SIXTIES
(20) MOVIE "Fists Of Fury II" (No Date) Bruce Li.
(38) BUSINESS OF MANAGEMENT
(9) WHY IN THE WORLD
(9) BIG VALLEY
(38) UNDERSTANDING HUMAN BEHAVIOR

—12:30—
(2) WOODY WOODPECKER
(4) THUNDARR
(7) MUSIC CITY U.S.A.
(9) BENJI, ZAX AND THE ALIEN PRINCE
(29) BUSINESS OF MANAGEMENT
(38) HEARTBEAT
(38) PEOPLE AND ORGANIZATIONS

—1:00—
(2) FINANCIAL INDEPENDENCE TODAY
(4) IN SEARCH OF...
(5) MOVIE "Dracula, Prince Of Darkness" (1966) Christopher Lee, Barbara Shelley. When two couples unwittingly spend a night in Dracula's castle, one man is murdered and his wife turned into a vampire.
(9) HAWAII FIVE-O
(9) PAT ALBERT
(29) ACCOUNTING
(29) EVERYDAY COOKING WITH JACQUES PEPIN
(38) MEMORIES WITH LAWRENCE WELK
(38) SYSTEMS PERFORMANCE

—1:20—
(7) (2) COLLEGE BASKETBALL Duke vs. Maryland
(4) COLLEGE BASKETBALL Virginia at Louisville
(9) LOOK AT IT THIS WAY
(9) PBA BOWLING "$125,000 Angle Open" (live from Dick Weber Lanes in St. Louis, Mo.)
(29) THE LAWMAKERS
(38) KAREN'S KITCHEN
(38) SYSTEMS ORGANIZATIONS
(HBO) MOVIE "Evil Under The Sun" (1982) Peter Ustinov, Jane Birkin. Belgian sleuth Hercule Poirot looks for the murderer of a famous actress among an island resort hotel's staff and guests. 'PG'

—2:00—
(7) (2) NCAA BASKETBALL Brigham Young at Georgetown
(29) MOVIE "Creature From The Black Lagoon" (1954) Richard Carlson, Julie Adams. A horrible half-man, half-fish creature attacks a scientific expedition along the Amazon River.
(29) MADHUR JAFFREY'S INDIAN COOKING
(38) A HOUSE FOR ALL SEASONS
(9) RAT PATROL
(9) SOCIAL PSYCHOLOGY

—2:30—
(29) FRENCH CHEF
(9) UNTAMED WORLD
(9) RAT PATROL
(9) PRESENTE

—3:00—
(5) MOVIE "Dr. Phibes Rises Again" (1972) Vincent Price, Robert Quarry. Doctor Phibes searches Egypt for an elixir which will restore life to his dead wife.
(7) (2) XIV WINTER OLYMPICS Today's scheduled events: Women's downhill in alpine skiing; U.S. vs. Norway in ice hockey; two-man bobsled (3rd and 4th runs); Nordic combined 70-meter jump; biathlon 20 km; men's and women's singles in the luge (3rd run) (from Sarajevo, Yugoslavia).
(9) GREAT CHEFS OF SAN FRANCISCO
(9) EXPLORING THE RESTLESS SEA
(9) SOUL TRAIN
(9) NOVA

—3:30—
(2) JANIE FRICKE: YOU OUGHT TO BE IN PICTURES Top country singer Janie Fricke is joined by Alabama, Ronnie Milsap, George Jones, Roseanne Cash, Gordon MacRae and Charley Pride in her first television special.
(4) ATHLETES IN ACTION
(7) XIV WINTER OLYMPICS (Joined in Progress) Scheduled: Women's downhill in alpine skiing; U.S. vs. Norway in ice hockey; two-man bobsled (3rd and 4th runs); Nordic combined 70-meter jump; biathlon 20 km; men's and women's singles in the luge (3rd run) (from Sarajevo, Yugoslavia).
(9) VICTORY GARDEN
(38) NATURE OF THINGS
(HBO) STANDING ROOM ONLY "George Burns In Concert" Actor and comedian George Burns sings, jokes and tells stories in his nightclub act taped before an audience at Hamilton Place in Hamilton, Ontario.

—4:00—
(4) HOW THE WEST WAS WON
(7) (2) NCAA BASKETBALL DePaul at Notre Dame
(29) WONDER WOMAN
(29) WOODWRIGHT'S SHOP
(29) NEWTON'S APPLE
(9) WRESTLING
(9) SQUARE FOOT GARDENING

—4:30—
(29) ALL NEW THIS OLD HOUSE
(38) MAKING THE MOST OF THE MICRO
(9) WILDLIFE WOODCARVERS
(HBO) MOVIE "Daffy Duck's Movie: Fantastic Island" (1983) Animated. Voices by Mel Blanc. Bugs Bunny, Foghorn Leghorn, Porky Pig and others start a journey on Daffy Duck's small island. 'G'

—5:00—
(4) PGA GOLF "Hawaiian Open" Third round (live from Waialae Country Club in Honolulu, Hawaii.)
(9) SOUL TRAIN
(7) (2) WIDE WORLD OF SPORTS Scheduled: Iron Man Triathlon World Championship (from Hawaii).
(9) BATTLESTAR GALACTICA
(29) SNEAK PREVIEWS
(38) WRITER'S WORKSHOP
(38) THIS IS YOUR LIFE
(38) MAGIC OF OIL PAINTING

—5:30—
(2) NEWSDAY
(29) NEW TECH TIMES
(9) COMMON CENTS
(9) GOMER PYLE
(9) MOTORWEEK

EVENING

—6:00—
(2) (7) (9) NEWS
(4) FAME
(5) BUCK ROGERS
(9) MYSTERY!
(9) (2) SNEAK PREVIEWS
(9) GET SMART
(HBO) MOVIE "Liar's Moon" (1982) Matt Dillon, Cindy Fisher. Despite parental opposition, two teen-agers from differing backgrounds fall in love in a small Texas town. 'PG'

—6:30—
(2) TACKLING YOUR TAXES: STATE
(4) NBC NEWS
(5) (9) NEWS
(7) CBS NEWS
(9) TONY BROWN'S JOURNAL
(29) DANCE FEVER
(38) CRITICS' PLACE

—7:00—
(2) FAME
(4) THE MOLAUGHLIN GROUP
(5) THREE'S COMPANY
(7) RENEE POUSSAINT
(9) CLOSE-UP
(9) AGRONSKY AND COMPANY
(9) EDITION ELEVEN
(9) SQUARE OFF
(29) SOLID GOLD
(29) NATURE
(29) DANCE CONNECTION
(29) SALUTE
(29) MARYLAND NEWSRAP

—7:30—
(4) THE MOLAUGHLIN GROUP
(5) M*A*S*H
(7) AMERICA'S TOP TEN
(9) MUSIC VIDEO CONNECTION
(9) URBAN SCENE
(9) PEOPLE ARE TALKING TONIGHT
(9) AGRONSKY AND COMPANY

—8:00—
(2) (4) DIFF'RENT STROKES
(5) STAR SEARCH
(7) (2) XIV WINTER OLYMPICS Today's scheduled events: Women's downhill in alpine skiing, U.S. vs. Norway in ice hockey; two-man bobsled (3rd and 4th runs); Nordic combined 70-meter jump; biathlon 20 km; men's and women's singles in the luge (3rd run) (from Sarajevo, Yugoslavia)
(9) (2) BUGS BUNNY'S VALENTINE Animated. Bugs Bunny, Daffy Duck, and Elmer Fudd learn a thing or two from Cupid on Valentine's Day. (R)
(29) MUSIC MAGAZINE
(38) NATIONAL GEOGRAPHIC SPECIAL "Love Those Trains" James Whitmore narrates this view of the world of trains, past and present, and train people: hoboes, hobbyists, and workers. ☐
(9) NOVA
(9) HEE HAW
(38) ALL CREATURES GREAT AND SMALL II
(HBO) MOVIE "Stroker Ace" (1983) Burt Reynolds, Loni Anderson. A trucker makes a bad deal with an unscrupulous fried chicken franchiser and becomes romantically involved with a pretty but virginal P.R. woman. 'PG'

—8:30—
(2) (4) SILVER SPOONS
(9) (2) BE MY VALENTINE, CHARLIE BROWN Animated. Charlie Brown's heart is filled with hope even though his mailbox is devoid of valentines. (R)
(38) NBA BASKETBALL Washington Bullets at Kansas City Kings

—9:00—
(2) (4) WE GOT IT MADE
(5) MARY TYLER MOORE
(7) (2) ARNOLD
(9) IOWA DEMOCRATIC DEBATE
(9) AMERICAN PLAYHOUSE
(9) MOVIE "The Strange Love Of Martha Ivers" (1946) Barbara Stanwyck, Kirk Douglas. A married woman is victimized by a childhood playmate who watched her kill her aunt.
(38) NATURE

—9:30—
(2) (4) MAMA'S FAMILY

—10:00—
(2) (4) THE YELLOW ROSE
(5) NEWS
(9) MIKE HAMMER
(9) BLESS ME, FATHER
(HBO) NOT NECESSARILY THE NEWS Comedy sketches, combine with classic film and news footage in an offbeat, satiric take-off.

—10:30—
(5) PAGE FIVE
(9) 401 MUSIC STORE
(9) TO THE MANOR BORN
(HBO) THE GREAT STAND-UPS This retrospective traces the development of stand-up comedy with classic film and tape clips of America's finest funnymen, including Will Rogers, Lenny Bruce, Bill Cosby, Jonathan Winters and Red Skelton.

—11:00—
(2) (4) (7) (9) (9) NEWS
(5) ODD COUPLE
(9) BENNY HILL
(9) SHOWTIME AT THE APOLLO
(9) AUSTIN CITY LIMITS

—11:30—
(2) (4) SATURDAY NIGHT LIVE
(5) MOVIE "A Fistful Of Dollars" (1967) Clint Eastwood, Marianne Koch. The mysterious "man with no name" enters a gang war between two factions eager to sell whiskey and guns to Mexicans and Indians.
(7) (2) XIV WINTER OLYMPICS Highlights of some of the day's events (from Sarajevo, Yugoslavia).
(9) ANNUAL AMERICAN BLACK ACHIEVEMENT AWARDS Awards are given to those who have accomplished the most to advance the black cause.
(9) BLACK MUSIC MAGAZINE
(29) TWILIGHT ZONE
(29) DIFFERENT DRUMMER: ELVIN JONES The musical history and imagination of the modern jazz pioneer is explored.
(9) DOCTOR WHO
(9) DARK SHADOWS
(HBO) MOVIE "Losin' It" (1982) Tom Cruise, Jackie Earle Haley. Four teen-age boys hoping to lose their virginity in a Tijuana brothel pick up an older woman going south for a Mexican divorce 'R'

—12:00—
(7) ABC NEWS
(9) VIDEO SOUL
(9) MOVIE "The Wild Bunch" (1969) William Holden, Ernest Borgnine. Outlaws cause violence and destruction while battling the Mexican army.
(29) ALFRED HITCHCOCK PRESENTS
(9) BOBBY JONES
(9) DARK SHADOWS

—12:15—
(7) MOVIE "Play It Again, Sam" (1972) Woody Allen, Diane Keaton. The spirit of Humphrey Bogart provides advice to a lovelorn movie buff.

—12:30—
(9) MOVIE "The Killer Elite" (1975) James Caan, Robert Duvall. The CIA hires a professional assassin to protect a Chinese political activist.
(9) ALFRED HITCHCOCK PRESENTS
(9) MOVIE "The Mummy" (1932) Boris Karloff, David Manners. The men of an archaeological expedition

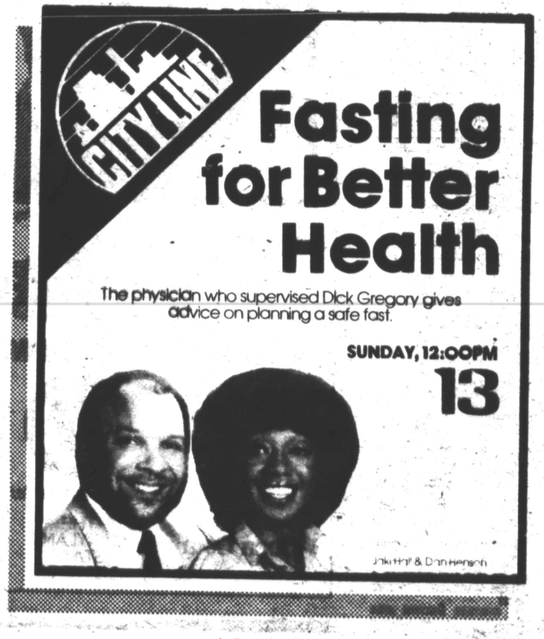

SATURDAY CONT.

stumble upon an ancient Egyptian mummy which comes to life.

—1:00—
(2) DANCE SHOW
(4) ROCK PALACE
(29) 700 CLUB

—1:15—
(HBO) MOVIE "Liar's Moon" (1982) Matt Dillon, Cindy Fisher. Despite parental opposition, two teen-agers from differing backgrounds fall in love in a small Texas town. 'PG'

—1:30—
(5) MOVIE "High Midnight" (1979) Mike Connors, Gerald Birney. A construction worker seeks revenge when his wife and child are killed in a drug raid.

—2:00—
(5) MOVIE "The Car" (1977) James Brolin, Kathleen Lloyd. A driverless car terrorizes a small Utah town as it thirsts for victims.
(4) GAVIN AND LOTT MUSIC SHOW

—2:30—
(5) MOVIE "Nunzio" (1978) David Prowse, James Andronica. A young man tries to help his retarded brother emerge from his own fantasy world into the mainstream of daily life.

—3:05—
(HBO) ON LOCATION "The Pee-Wee Herman Show" A satire of 1950s kiddie shows, starring Paul Reubens as Pee-Wee Herman.

—3:30—
(5) MOVIE "The Eddy Duchin Story" (1956) Tyrone Power Kim Novak. Pianist Eddy Duchin fights to make it to the top of his profession.

—4:10—
(HBO) MOVIE "Stroker Ace (1983) Burt Reynolds, Loni Anderson. A trucker makes a bad deal with an unscupulous fried chicken franchiser and becomes romantically involved with a pretty but virginal P.R. woman. 'PG'

—4:15—
(2) ABC NEWS

—4:30—
(5) MOVIE "Ding Dong Williams" (1946) Glenn Vernon, Marcia Maguire. A bandleader with natural harmonica becomes a hit although, in truth, he can neither read nor write a note of music.

SUNDAY

FEBRUARY 12, 1984

MORNING

—6:30—
(2) THE MUPPETS

—8:00—
(2) TACKLING YOUR TAXES: MARYLAND
(4) KNOWLEDGE
(5) D. JAMES KENNEDY
(7) INSIDE WASHINGTON
(9) (2) CAPTAIN KANGAROO
(9) LEARNING TO DO
(9) THIS IS THE LIFE
(29) HEALTH FIELD
(HBO) THOSE FABULOUS CLOWNS Richard Kiley hosts this documentary saluting the world's greatest clowns, from the circus ring to the silver screen, using film footage dramatic re-gnactments and still photos.

—8:30—
(2) IT'S YOUR BUSINESS
(4) NEWS FORUM
(7) REVISTA
(9) LEARNING TO READ
(9) DIRECTIONS
(29) PETEY GREENE'S WASHINGTON

—7:00—
(2) JIMMY SWAGGART
(4) BETH AND BOWER
(5) JERRY FALWELL
(7) FREEDOM REVIVAL HOUR
(9) SPREAD A LITTLE SUNSHINE
(29) AT HOME IN MARYLAND
(38) INSIGHT
(29) 700 CLUB
(38) CART JONS
(HBO) MOVIE "Playing For Time" (1980) Vanessa Redgrave, Jane Alexander. A group of women prisoners in Auschwitz fight against all odds to survive.

—7:30—
(4) FIRST LIGHT
(7) DAY OF DISCOVERY
(9) THE WORLD TOMORROW
(9) LATER YEARS
(9) REAL TO REEL

—8:00—
(2) LIFT EVERY VOICE
(5) FREDERICK K. PRICE
(7) BAUMAN BIBLE
(9) ORAL ROBERTS
(9) GOSPEL VARIATIONS
(9) KIDS BAFFLE Dumbarton Middle vs. West Baltimore
(29) JIMMY SWAGGART
(29) (2) SESAME STREET (R) ☐
(38) GOMER PYLE

—8:30—
(2) ORAL ROBERTS
(4) LATIN TEMPO
(9) REX HUMBARD
(9) EDITION ELEVEN
(9) THE JETSONS
(9) CARTOONS

—9:00—
(2) MOVIE "The Great Gatsby" (1974) Robert Redford, Mia Farrow. Based on the novel by F. Scott Fitzgerald. A wealthy 1920s bootlegger devotes his life to reclaiming the woman he loves.
(4) NEWS FORUM
(5) I LOVE LUCY
(7) IT IS WRITTEN
(9) SUNDAY MASS
(9) SUNDAY MORNING
(9) MOVIE "The Castaways On Gilligan's Island" (1979) Bob Denver, Alan Hale Jr. The shipwrecked crew of the Minnow II are rescued again and decide to turn their tropical island home into a posh resort for the world-weary.
(29) BUGS BUNNY AND FRIENDS
(29) SESAME STREET (R) ☐
(29) NATURE OF THINGS
(29) JIM WHITTINGTON
(29) MISTER ROGERS (R)

—9:30—
(4) IT'S ACADEMIC
(5) THREE STOOGES COMEDY HOUR
(7) ROBERT SCHULLER
(9) AGRONSKY AND COMPANY
(9) EXPLORING THE RESTLESS SEA
(9) KENNETH COPELAND
(29) ELECTRIC COMPANY (R)
(HBO) MOVIE "The Pirates Of Penzance" (1983) Kevin Kline, Angela Lansbury. Gilbert and Sullivan's comic opera tells the story of a pirate's apprentice who wants to make an honest living and his romance with the daughter of a major general. 'G'

—10:00—
(4) TEEN EXCHANGE
(9) SUNDAY MORNING
(29) LITTLE RASCALS
(29) GERMAN PROFESSIONAL SOCCER
(9) UNTAMED WORLD
(9) OCEANUS

—10:30—
(4) WILD KINGDOM
(5) MOVIE "Captain Sinbad" (1963) Guy Williams, Heidi Bruhl. Sinbad the Sailor sets out to save a princess.
(7) SEARCH
(9) MOVIE "Ben Hur" (1959) Charlton Heston, Jack Hawkins. A Jew and a Roman who were friends as children become bitter enemies during the time of Christ.
(9) THIS WEEK WITH DAVID BRINKLEY
(29) MOVIE "Tarzan Triumphs (1943) Johnny Weissmuller Frances Gifford. Tarzan seeks out the jungle outpost of a group of Nazis.
(9) SNEAK PREVIEWS
(9) THE WORLD TOMORROW
(9) OCEANUS

—11:00—
(4) THE ROAD TO LOS ANGELES
(7) TAKING ADVANTAGE
(29) THIS IS SQUASH
(9) WRITER'S WORKSHOP
(9) ROBERT SCHULLER
(9) FOCUS ON SOCIETY

—11:30—
(9) WONDER WOMAN
(7) THIS WEEK WITH DAVID BRINKLEY
(9) FACE THE NATION
(9) EYEWITNESS NEWS CONFERENCE
(29) A HOUSE FOR ALL SEASONS
(9) THE LAWMAKERS
(9) FOCUS ON SOCIETY
(HBO) FRAGGLE ROCK Boober has been having a dream in which he is two people.

AFTERNOON

—12:00—
(4) THE MCLAUGHLIN GROUP
(5) MOVIE "The Train Robbers" (1973) John Wayne Ann-Margret. A thief's widow hires a tough gunslinger to recover half-a-million dollars in gold which her husband hid before his death.
(9) CELEBRATION OF LIFE: A TRIBUTE TO DR. MARTIN LUTHER KING JR. A look at the life of Dr Martin Luther King Jr through appearances by entertainers including Cicely Tyson, Patrick Duffy Billy Dee Williams, Joan Baez Ben Kingsley Ray Charles and Bill Bixby.
(9) CITY LINE
(29) MOVIE "High Noon (1952) Gary Cooper Grace Kelly. A murderer and his brothers attempt to even the score with the sheriff who sent him to prison.
(29) MAKING IT COUNT
(2) MATINEE AT THE BIJOU
(9) D. JAMES KENNEDY
(9) OLD HOUSEWORKS
(HBO) MOVIE "Lovesick (1983) Dudley Moore Elizabeth McGovern. A married psychiatrist finds himself falling in love with a patient PG

—12:30—
(9) ALL IN THE FAMILY
(7) IT'S YOUR BUSINESS
(29) MAKING IT COUNT
(9) WALL STREET WEEK

—1:00—
(2) COLLEGE BASKETBALL North Carolina at Arkansas
(4) COLLEGE BASKETBALL North Carolina at Arkansas or Iowa at Illinois
(7) DOLLARS AND SENSE
(9) STAR SEARCH
(29) AMERICAN PLAYHOUSE
(9) HOW THE WEST WAS WON
(9) ALL NEW THIS OLD HOUSE

—1:30—
(5) MOVIE Kelly's Heroes (1970) Clint Eastwood, Telly Savalas, During World War II, an improbable team of soldiers makes a wild dash behind enemy lines
(7) INSIDE WASHINGTON
(9) WASHINGTON WEEK IN REVIEW
(9) ANTIQUES AND AMERICANA

—2:00—
(7) (2) XIV WINTER OLYMPICS Today's scheduled events. Pairs, free-style, and compulsory dances in figure skating; men's 5,000 meters in speed skating, 70-meter ski jumping, men's and women's singles in the luge (4th run) women's 5 km in cross-country skiing; 15 km in nordic combined (from Sarajevo Yugoslavia)
(9) TRACK AND FIELD "Vitalis Olympic Invitational Indoor Meet" (from the Meadowlands in East Rutherford, N.J.)
(29) MOVIE "How To Marry A Millionaire' (1953) Lauren Bacall, Marilyn Monroe Three actresses use an expensive apartment as bait for rich husbands
(2) FIRING LINE
(2) WILD, WILD WEST
(9) MAGIC OF DECORATIVE PAINTING
(HBO) THOSE FABULOUS CLOWNS Richard Kiley hosts this documentary saluting the world's greatest clowns, from the circus ring to the silver screen, using film footage dramatic re-enactments and still photos.

—2:30—
(2) REALITIES
(29) CHESAPEAKE HORIZONS A visual montage of the estuary's natural wonders.
(9) PLAY BRIDGE

—3:00—
(2) INSIGHT
(4) SPORTSWORLD Scheduled World Professional Figure Skating Championships (from Landover Md.) Women's World Pro Cup Surfing Championship (from Honolulu, Hawaii)
(9) (2) AUTO RACING 'Busch Clash' (live from Daytona Beach, Fla.)
(29) (9) YOUR TAX RETURN Tax experts give line-by-line instructions on how to fill out tax returns, and they show viewers how to save money by taking advantage of the numerous deductions and credits available
(9) MARKET TO MARKET
(9) SWITCH
(HBO) MOVIE 'Threshold'

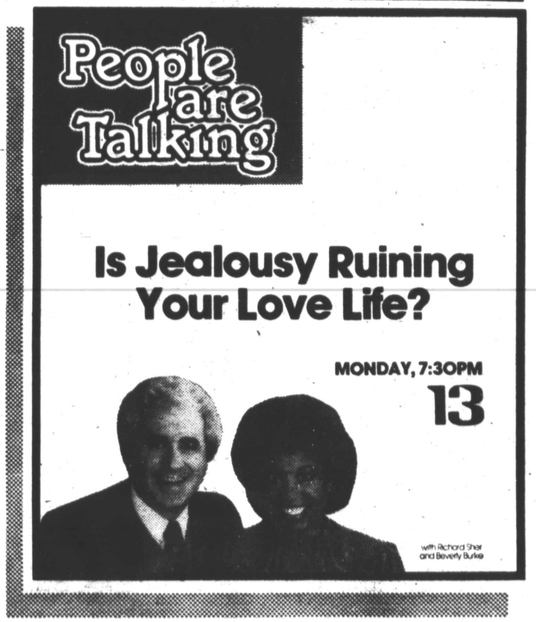

CROSSWORD

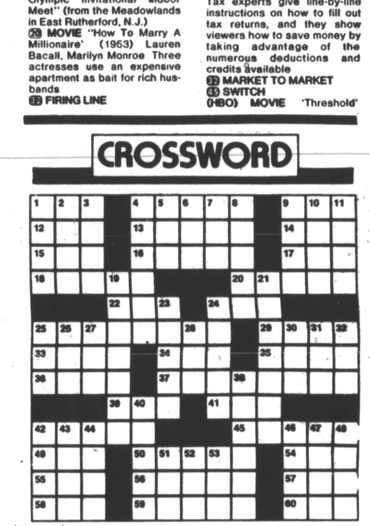

By DANIEL M. MARVIN

ACROSS
1 Berry or Howard
4 Puppeteer Bil
9 Koppell or Knight
12 Miss MacGraw
13 Lou Grant star
14 Cereal grass
15 Actor Torn
16 Songstress Ronstadt
17 Sea bird
18 Endures
20 Sportscaster Jim
22 Actor Carmichael
24 Philippine tree
25 Miss Clooney
29 Miss Turner
33 River to the Baltic
34 Natl. Animal League
35 Lascivious glance
36 Orson
37 Actress Cyd
39 English cathedral city
41 Negative prefix
42 Tucker or Roberts
45 Movie award
49 Resident of suffix
50 Late actor David
54 Miss Merkel
55 Northern Textile Assn
56 Late actress Kelly
57 Escape
58 Mr. Brynner
59 In advance
60 Playing card spot

DOWN
1 Actor Malden
2 Director Kazan
3 Bites
4 Martin
5 Thus. Sp
6 Newhart setting
7 Buttons or Foley
8 Comedy's partner
9 Star
10 South American wildcat
11 Forbid
19 Gene
21 She's Alexis
23 Dussault or Walker
24 Singer Bob
25 A Reiner
26 Poem
27 Barents or Caspian
28 Arena cheer
30 Roman bronze
31 Cape
32 1000 square meters
38 Mickey
40 Hope or Jessica
42 "Im island
43 Aleutian island
44 Patricia
46 I Spy star
47 Philippine termite
48 Sloping walkway
51 A Gershwin
52 Variety: abbr
53 Eclipse: abbr

©1984 TV Week Features