WEDNESDAY CONT.

yler, Merle Oberon. Based on the story by Emily Bronte. A rich young woman forsakes the love of a servant to marry a social equal.
(7) ABC NEWS NIGHTLINE
(2) JIM BAKKER
(9) MOVIE "But Not For Me" (1959) Clark Gable, Lilli Palmer. A young actress seeks a romance with her middle-aged producer.

—12:35—

(HBO) MOVIE "BrainWaves" (1983) Keir Dullea, Suzanna Love. A young housewife suffering from brain trauma receives thought processes and memories from a corpse in an experimental medical procedure. 'PG'

—12:40—

(7) MOVIE "Magnificent Hustle" (1976) Albert Salmi, George Hamilton. A young boy decides to leave home after being cheated out of a $10,000 inheritance by his step-father.

—1:00—

(9) MOVIE "The Newspaper Gang" (1976) Raymond Burr, Bradford Dillman. The head of a newspaper chain learns that one of his papers has reversed his editorial policy toward nuclear power.

—1:10—

(9) MOVIE "Goldie And The Boxer" (1979) O.J. Simpson, Melissa Michaelsen. An unemployed man reaches the top in boxing with the help of a 10-year-old girl.

—1:30—

(9) LATE NIGHT WITH DAVID LETTERMAN
(4) MARY TYLER MOORE
(5) MISSION: IMPOSSIBLE
(8) INDEPENDENT NETWORK NEWS

—2:00—

(4) BOB NEWHART
(7) CBS NEWS NIGHTWATCH
(HBO) MOVIE "Lovesick" (1983) Dudley Moore, Elizabeth McGovern. A married psychiatrist finds himself falling in love with a patient. 'PG'

—2:25—

(9) NEWS

—2:30—

(2) NEWS

—2:55—

(9) MOVIE "The Marines Fly High" (1940) Chester Morris, Lucille Ball. Marines find themselves trapped in Central America with no escape.

—3:40—

(HBO) MOVIE "Evil Under The Sun" (1982) Peter Ustinov, Jane Birkin. Belgian sleuth Hercule Poirot looks for the murderer of a famous actress among an island resort hotel's staff and guests. 'PG'

—4:10—

(9) MOVIE "Millionaire Playboy" (1940) Joe Penner, Linda Hayes. A wealthy young man tries to overcome the social embarrassment of hiccuping around attractive girls.

THURSDAY
FEBRUARY 9, 1984
DAYTIME SPECIALS

—1:00—

(9) STEP BY STEP: THE STORY OF BLACK WASHINGTON This program explores the period of black Washington's history that began with the race riots of 1919 and drew to a close with the legal desegregation of Washington in 1954.

DAYTIME MOVIES

—6:30—

(HBO) 'The Wild Pony" (1983) Marilyn Lightstone, Art Hindle. In 19th-century Canada, a widow and her young son try to make a life for themselves in the wilderness.

—8:00—

(HBO) "Star Trek II: The Wrath Of Khan" (1982) William Shatner, Ricardo Montalban. Adm. James T. Kirk reassembles his old crew and battles a vindictive enemy who blames Kirk for the death of his wife. 'PG'

EVENING

—2:00—

(2) (7) (11) (9) (8) NEWS
(4) WHIRP IN CINCINNATI
(5) THE JEFFERSONS
(13) 8-5-1 CONTACT
(9) (8) MACNEIL / LEHRER NEWSHOUR
(9) THE BRADY BUNCH
(HBO) MOVIE "Star Trek II: The Wrath Of Khan" (1982) William Shatner, Ricardo Montalban. Adm. James T. Kirk reassembles his old crew and battles a vindictive enemy who blames Kirk for the death of his wife. 'PG'

—10:00—

(HBO) "Annie" (1982) Albert Finney, Carol Burnett. During the Great Depression, bald-pate multi-millionaire, Oliver Warbucks opens his palatial estate to a spunky, redheaded orphan for what he thinks will only be a week. 'PG'

—12:30—

(HBO) "The Pirates Of Penzance" (1983) Kevin Kline, Angela Lansbury. Gilbert and Sullivan's comic opera tells the story of a pirate's apprentice who wants to make an honest living and his romance with the daughter of a major-general. 'G'

—1:00—

(8) "Young Mr. Lincoln" (1939) Henry Fonda, Alice Brady. Abraham Lincoln's early legal career is profiled.
(9) "Little Boy Lost" (1953) Bing Crosby, Claude Dauphin. A reporter believes that a French orphan is actually his son.

—2:20—

(HBO) "Threshold" (1981) Donald Sutherland, Jeff Goldblum. A heart surgeon raises a controversy by implanting an experimental mechanical heart in a female patient. 'PG'

—4:30—

(HBO) "The Wild Pony" (1983) Marilyn Lightstone, Art Hindle. In 19th-century Canada, a widow and her young son try to make a life for themselves in the wilderness.

—5:00—

(2) (7) (11) (9) (8) NEWS
(4) P.M. MAGAZINE
(7) (9) XIV WINTER OLYMPICS Today's scheduled events: Men's downhill in alpine skiing; U.S. vs. Czechoslovakia in ice hockey; women's 1500 meter in speed skating; women's 10 km in cross-country skiing; men's and women's singles (first run) in the luge (from Sarajevo, Yugoslavia).
(9) MAGNUM, P.I.
(9) MOVIE "Return To Peyton Place" (1961) Carol Lynley, Jeff Chandler. A book written about the intimacies of a small town causes a furor when the school's principal allows the book in the library.
(9) THE LAWMAKERS
(9) SNEAK PREVIEWS
(9) QUINCY
(9) UNDERSEA WORLD OF JACQUES COUSTEAU
(HBO) MOVIE "The Pirates Of Penzance" (1983) Kevin Kline, Angela Lansbury. Gilbert and Sullivan's comic opera tells the story of a pirate's apprentice who wants to make an honest living and his romance with the daughter of a major-general. 'G'

—6:30—

(9) (4) FAMILY TIES
(11) CAROL BURNETT AND FRIENDS
(9) LAST SONG
(9) ENTERPRISE

—7:00—

(9) (4) CHEERS
(11) MERV GRIFFIN
(7) (9) SIMON & SIMON
(9) MYSTERY!
(9) BODY IN QUESTION
(9) MOVIE "Botany Bay" (1953) Alan Ladd, James Mason. An innocent man suffers at the hands of the cruel captain of a convict ship on its way to Australia.
(9) VICTORY AT SEA

—8:30—

(9) (4) BUFFALO BILL
(9) MOTORWEEK

—10:00—

(9) (4) HILL STREET BLUES
(11) NEWS
(7) (9) KNOTS LANDING
(2) CONGRESS: WE THE PEOPLE
(9) BLACK FORUM
(9) NATURE OF THINGS
(HBO) GEORGE BURNS IN CONCERT George Burns presents a variety of comedy and song.

—10:30—

(9) ALL IN THE FAMILY
(2) CONGRESS: WE THE PEOPLE
(9) TONY BROWN'S JOURNAL

—11:00—

(2) (7) (11) (9) (8) NEWS
(4) SOAP
(5) BARNY FILE
(13) JAZZ AT MR. Y'S William "Keter" Betts and Big Nick Nicholas perform with other jazz artists from Mr. Y's Soul Kitchen in Northeast Washington.
(9) DOCTOR WHO
(9) HOGAN'S HEROES
(9) THE LAWMAKERS
(HBO) MOVIE "Threshold" (1981) Donald Sutherland, Jeff Goldblum. A heart surgeon raises a controversy by implanting an experimental mechanical heart in a female patient. 'PG'

—11:30—

(9) SOAP
(4) (8) TONIGHT
(7) THOSE OF THE NIGHT
(11) (9) XIV WINTER OLYMPICS Highlights of some of the day's events (from Sarajevo, Yugoslavia).
(11) TRAPPER JOHN, M.D.
(7) BARNEY MILLER
(9) TWILIGHT ZONE
(9) LATENIGHT AMERICA
(9) BUSINESS REPORT

—12:00—

(9) THOSE OF THE NIGHT
(7) ABC NEWS NIGHTLINE
(9) TRAPPER JOHN, M.D.
(9) ENTERTAINMENT TONIGHT
(9) ALFRED HITCHCOCK PRESENTS

—12:30—

(4) LATE NIGHT WITH DAVID LETTERMAN
(2) MOVIE "Anne Of The Thousand Days" (1969) Richard Burton, Genevieve Bujold. Anne Boleyn meets with tragedy because of the will of King Henry VIII.
(7) ABC NEWS NIGHTLINE
(9) HANGER
(9) MOVIE "Carrie" (1952) Laurence Olivier, Jennifer Jones. When a young girl runs away with a married man, the two meet very different fates.

—12:40—

(9) MOVIE "The Promise" (1979) Kathleen Quinlan, Stephen Collins. The future of a young couple is shattered after a catastrophic automobile accident. (R)
(HBO) MOVIE "Gas" (1981) Donald Sutherland, Susan Anspach. A radio DJ and a reporter try to expose an oil magnate's plot to drive up gas prices by contriving an oil shortage. 'R'

—1:00—

(5) MISSION: IMPOSSIBLE
(8) STAR SEARCH

—1:10—

(9) MOVIE "And Your Name Is Jonah" (1979) Sally Struthers, Jamie Woods. A deaf boy is released from an institution after mistakenly being diagnosed as being mentally retarded.

—1:30—

(9) LATE NIGHT WITH DAVID LETTERMAN
(4) MARY TYLER MOORE
(8) INDEPENDENT NETWORK NEWS

—2:00—

(4) BOB NEWHART
(2) NEWS
(7) CBS NEWS NIGHTWATCH
(9) MOVIE "Internos Lands" (1975) Documentary. Photographer Larry Jones sets his camera sights upon the magnificent, shaggy, big-horn sheep of the Rocky Mountains.

—2:20—

(HBO) MOVIE "Star Trek II: The Wrath Of Khan" (1982) William Shatner, Ricardo Montalban. Adm. James T. Kirk reassembles his old crew and battles a vindictive enemy who blames Kirk for the death of his wife. 'PG'

—2:30—

(9) MOVIE "The Swinger" (1966) Ann-Margret, Tony Franciosa. A young girl trying to get her exotic published writes a steaming pornographic novel and claims it is autobiographical.

—2:35—

(9) NEWS

—2:50—

(9) MOVIE "The Gay Falcon" (1941) George Sanders, Wendy Barrie. The Falcon calls off his own wedding plans to solve a jewel robbery.

—4:15—

(HBO) MOVIE "The Pirates Of Penzance" (1983) Kevin Kline, Angela Lansbury. Gilbert and Sullivan's comic opera tells the story of a pirate's apprentice who wants to make an honest living and his romance with the daughter of a major-general. 'G'

People are Talking

Living In A Loveless Marriage... Make It Work!

THURSDAY, 9:00AM

Colored People

(Continued from page 7)

year where it was nominated for a Tony Award as best play of the season.

In the 15 years since its founding, the Negro Ensemble Company, under the artistic director Douglas Turner Ward, has introduced the work of scores of talented black writers, including such outstanding successes as "The River Niger," "Home," "Ceremonies in Dark Old Men" and the 1982 Pulitzer Prize-winner, "A Soldier's Play ," which ran for 14 months in New York before beginning its record-breaking current national tour.

Complete information about tickets for "Colored People's Time' is available by calling 464-3468 ro 3441. Those interested in arranging special discount rates for groups should call the same numbers. The play is suitable for theatregoers of all ages. The auditorium facilities are totally accessible to the handicapped.

Public TV Black History Month

On American Playhouse

Maxine Gavin

Gloria Foster

February is Black History Month, a time to celebrate the accomplishments of Black Americans. Maryland Public Television — TV 22, 28, 31, 36, 42 and 67 joins in the celebration with drama, documentary and song throughout the month.

"American Playhouse," airing Tuesday, February 7 at 9:00 p.m. , kicks off the celebration with its 90-minute presentation of "Nothing But A Man.' Set in the post-World War II South, the film stars Ivan Dixon, Abby Lincoln, Gloria Foster, Moses Gunn and Yaphet Kotto. It tells the story of a proud man who, in trying to lead a normal life in a small town, challenges the white community's concept of what a black man should be.

"Only the Ball Was White," a half-hour documentary, follows "American Playhouse" at 10:30 p.m. The program recalls baseball's Negro leagues, which existed from the turn of the century through the 1946 integration of the major leagues in the 1960's.

"The Different Drummer: Blacks in the Military," is an encore presentation of William Milnes' three-part series tracing the history of black involvement in the American military.

Barbara Walters with Mr. T.,

On the eve of the 1984 Winter Olympics in Sarajevo, Barbara Walters presents a human side of the worldwide sports syndrome in revealing conversations on "The Barbara Walters Special," Monday Feb. 6 (10:00-11:00 p.m., EST), on the ABC Television Network, with: The bejeweled Mr. T, a one-time football player who overnight became one of television's most talked-about personalities.

"GODSPELL", Loyola College, Jenkins Forum, now thru Feb. 5. For more information call 323-1010.

— —

"BACKGROUND HISTORY THROUGH MUSIC", talk, Marion Smith, Lillie Carroll Jackson Museum, 3:30, now thru Feb. 16. Free.

— —

ALICE IN WONDERLAND, Baltimore Ballet Company, at the Baltimore School for the Arts, 11 a.m. and 1 p.m.

— —

BALTIMORE IS BEST Awards Presentations, Joseph Meyerhoff Symphony Hall, 6:45 p.m. Tuesday, Feb. 7. Free.

— —

MARYLAND HISTORICAL SOCIETY Antiques Show & Sale. Baltimore Convention Center, Wednesday, Feb. 8-12. For details call 659-7000.

— —

HERITAGE THROUGH STORIES, with griot Mary Carter Smith, Lillie Carroll Jackson Museum, Thursday, Feb. 9, 3:30 p.m. Free.

MORE THAN JUST A JOB!

THE MARYLAND STATE POLICE

Be One of the BEST

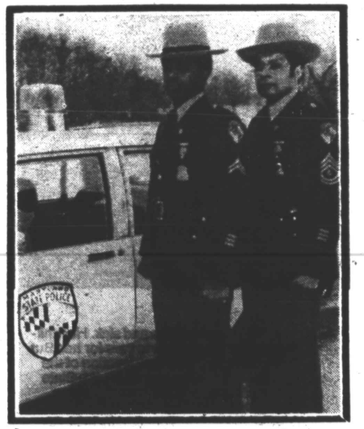

For information about career opportunities contact: 1st Sgt. Joel Underwood or Cpl. Ron Murphy at 486-3101 or your local State Police Installation