SUNDAY CONT.

Olympics is presented.
(8) WODEHOUSE PLAYHOUSE
(8) JUST JAZZ

—11:00—
(2) MOVIE "The Babysitter" (1980) Patty Duke Astin, William Shatner. An apparently charming babysitter infiltrates a family and exploits each member's needs and vulnerabilities. 'PG'
(7) (7) (9) (9) NEWS
(9) C.L. LONG
(9) THE PALISERS
(9) I REMEMBER HARLEM William Miles documents one of New York's most historic neighborhoods.
(9) REX HUMBARD
(9) SOUNDSTAGE
(HBO) MOVIE "BrainWaves" (1983) Keir Dullea, Suzanne Love. A young housewife suffering from brain trauma receives thought processes and memories from a corpse in an experimental medical procedure. 'PG'

—11:16—
(9) (4) NEWS

—11:20—
(4) GEORGE MICHAEL'S SPORTS PINAL
(7) ABC NEWS
(7) CBS NEWS
(8) BENNY HILL
(8) SIGNAL A SHIRT AT THE MOVIES
(8) DARK SHADOWS

—11:40—
(7) SUNDAY SPORTS EXTRA

—11:46—
(7) MOVIE "Operation Petticoat" (1959) Cary Grant, Tony Curtis. A submarine commander ignores regulations in order to get his vessel back in action.
(9) MOVIE "Death Of A Princess" (1980) Suzanne Abou Taleb, Paul Freeman. The true story of a journalist's search through the Arab world to investigate the life and death of a Saudi princess and her lover who were executed in a public square in dramatized.

—11:56—
(8) THICKE OF THE NIGHT

—12:00—
(4) MOVIE "Jacobo Timerman: Prisoner Without A Name, Cell Without A Number" (1983) Roy Scheider, Liv Ullmann. An outspoken Jewish editor finds trouble when he writes editorials which eventually lead to a clash of opinions with the Argentine government.
(8) BENNY HILL
(8) ENTERTAINMENT THIS WEEK
(8) WERE YOU THERE?
(8) DARK SHADOWS

—12:26—
(HBO) MOVIE "Gas" (1981) Donald Sutherland, Susan Anspach. A radio DJ and a reporter try to expose an oil magnate's plot to drive up gas prices by contriving an oil shortage. 'R'

—12:30—
(8) FACE THE NATION
(8) WALL STREET JOURNAL REPORT

—1:00—
(4) DAVID SUSSKIND
(8) HARRY O
(9) MOVIE "Eyewitness" (1981) Sigourney Weaver, William Hurt. A television reporter becomes involved with a janitor who may know more about a murder that he witnessed than he is saying.
(9) MOVIE "Honeyboy" (1982) Erik Estrada, Morgan Fairchild. A boxer becomes an overnight sensation when he wins the middleweight championship. (PG)

—1:26—
(9) MOVIE "The Parallax View" (1974) Warren Beatty, Paula Prentiss. An investigative reporter attempts to uncover a nationwide network of political assassins.

—1:46—
(7) CHRISTIAN CHILDREN'S FUND

—2:00—
(8) CBS NEWS NIGHTWATCH

—2:05—
(HBO) MOVIE "Evil Under The Sun" (1982) Peter Ustinov, Jane Birkin. Belgian sleuth Hercule Poirot looks for the murderer of a famous actress among an island resort hotel's staff and guests. 'PG'

—2:25—
(8) ABC NEWS

—2:35—
(HBO) MOVIE "This Man Is Mine" (1934) Irene Dunne, Ralph Bellamy. As a test of her husband's love, a woman sets him up with another lady.

—3:15—
(8) NEWS

—4:05—
(HBO) MOVIE "The Man With Two Brains" (1983) Steve Martin, Kathleen Turner. A brain surgeon with a wretched married life falls in love with a pickled brain in a jar that speaks to him telepathically. 'R'

—4:10—
(8) MOVIE "Wanted: Jane Turner" (1936) Lee Tracy, Gloria Stuart. Daring robbers are tracked down.

MONDAY

FEBRUARY 6, 1984

DAYTIME

SPECIALS

—9:00—
(HBO) STARSTRUCK A young girl is torn between the desire to make it in the music world and her mother's wish for her to pursue a more practical career.

—12:30—
(HBO) GEORGE BURNS IN CONCERT George Burns presents a variety of comedy and song.

—2:00—
(8) THERE WAS ALWAYS SUN SHINING SOMEPLACE: LIFE IN THE NEGRO LEAGUES James Earl Jones narrates this documentary of the treatment of blacks in the baseball leagues of segregated America.

—3:30—
(HBO) THE EVERLY BROTHERS REUNION CONCERT Phil and Don Everly reunite for the first time in ten years, performing such hits as "Bye Bye Love," "Wake Up Little Susie" and "All I Have To Do Is Dream" from the Royal Albert Hall in London.

—4:30—
(HBO) STARSTRUCK A young girl is torn between the desire to make it in the music world and her mother's wish for her to pursue a more practical career.

DAYTIME CHILDREN'S SHOWS

—9:00—
(HBO) STARSTRUCK A young girl is torn between the desire to make it in the music world and her mother's wish for her to pursue a more practical career.

—4:30—
(HBO) STARSTRUCK A young girl is torn between the desire to make it in the music world and her mother's wish for her to pursue a more practical career.

DAYTIME MOVIES

—7:30—
(HBO) "International Velvet" (1978) Tatum O'Neal, Anthony Hopkins. An orphan goes to live with her aunt, a former Grand National competitor who inspires the young girl to abandon her rebellious ways and pursue an Olympic medal in horseback riding.

EVENING

—6:00—
(4) (7) (7) (9) (9) NEWS
(5) WKRP IN CINCINNATI
(8) THE JEFFERSONS
(8) 3-2-1 CONTACT
(8) (8) MACNEIL / LEHRER NEWSHOUR

—6:30—
(8) NBC NEWS
(8) TAXI
(8) CBS NEWS
(8) THE JEFFERSONS
(8) BUSINESS REPORT
(8) MORK AND MINDY

—7:00—
(8) WHEEL OF FORTUNE
(4) NBC NEWS
(8) THREE'S COMPANY
(7) (7) ABC NEWS
(7) CBS NEWS
(8) FAMILY FEUD
(8) BARNEY MILLER
(8) MACNEIL / LEHRER NEWSHOUR
(8) EVENING EXCHANGE
(8) CAROL BURNETT AND FRIENDS
(8) BUSINESS REPORT

—7:30—
(8) TIC TAC DOUGH
(8) FAMILY FEUD
(8) M*A*S*H
(8) ENTERTAINMENT TONIGHT
(8) WHEEL OF FORTUNE
(8) PEOPLE'S COURT
(8) EVENING MAGAZINE
(8) SANFORD AND SON
(8) ROWAN & MARTIN'S LAUGH-IN
(8) UP ON THE FARM
(HBO) FRAGGLE ROCK Boober has been having a dream in which he is two people.

—8:00—
(8) (4) TV'S BLOOPERS
(8) P.M. MAGAZINE
(8) (8) MOVIE "Arthur" () Dudley Moore, Liza Minnelli. A man must choose between marrying a broke heiress or being eliminated from his wealthy father's will.
(8) (8) SOARBOROW AND Mrs. KING
(8) MOVIE "Julia" (1977) Jane Fonda, Vanessa Redgrave. Writer Lillian Hellman is drawn into the main thrust of wartime resistance efforts when her closest childhood friend seeks her help.
(8) FRONTLINE
(8) COMMON CENTS
(8) QUINCY
(8) MYSTERY!
(HBO) NOT NECESSARILY THE NEWS Comedy sketches combine with classic film and news footage in an offbeat, satiric take-off.

—8:30—
(8) JOHN THOMPSON
(8) HOWARD PERSPECTIVES
(HBO) MOVIE "Playing For Time" (1980) Vanessa Redgrave, Jane Alexander. A group of women prisoners inside Auschwitz struggle against all odds to remain alive.

—9:00—
(8) (4) MOVIE "Little House On The Prairie: The Last Farewell" (Premiere) Michael Landon, Melissa Gilbert. Charles leads Laura on a return trip to Walnut Grove to help his former neighbors save the legal theft of their land.
(8) COLLEGE BASKETBALL Connecticut vs. Pittsburgh
(8) (8) APTERGAMON
(8) (8) GREAT PERFORMANCES
(8) FIGHT AGAINST SLAVERY
(8) COLLEGE BASKETBALL Boston vs. Villanova

—9:30—
(8) (8) NEWHART

—10:00—
(7) (7) THE BARBARA WALTERS SPECIAL Personalities interviewed include popular television star Mr.T., actress Esther Williams and sportscaster Howard Cosell.
(8) (8) EMERALD POINT, N.A.S.
(8) HAITIAN REFUGEES

—10:30—
(8) ALL IN THE FAMILY

—11:00—
(4) (5) (7) (7) (9) (9) NEWS
(8) BENNY HILL
(8) DOCTOR WHO
(8) HOGAN'S HEROES
(HBO) MOVIE "The Amateur" (1982) John Savage, Christopher Plummer. A CIA computer expert trains for active field duty to avenge the murder of his girlfriend by ruthless terrorists. 'R'

—11:30—
(8) SOAP
(8) (8) BEST OF CARSON
(7) (7) XIV WINTER OLYMPICS A preview and recap of Olympic ice hockey.
(8) HART TO HART
(8) BARNEY MILLER
(8) TWILIGHT ZONE
(8) LATENIGHT AMERICA

—12:00—
(8) (8) THICKE OF THE NIGHT
(7) ABC NEWS NIGHTLINE
(8) HART TO HART
(8) ENTERTAINMENT TONIGHT
(8) ALFRED HITCHCOCK PRESENTS
(8) MASTERPIECE THEATRE

—12:30—
(8) LATE NIGHT WITH DAVID LETTERMAN
(7) MOVIE "Born Innocent" (1974) Linda Blair, Joanne Miles. A troubled adolescent is sent to a juvenile detention home where the most adept to the bitterness and resentment of the other girls.
(8) ABC NEWS NIGHTLINE
(8) JIM BAKKER
(8) MOVIE "The Black Orchid" (1959) Sophia Loren, Anthony Quinn. A hard-drinking businessman and the young widow of a gangster fall in love.

—12:40—
(8) COLUMBO

—12:55—
(HBO) MOVIE "Used Cars" (1980) Kurt Russell, Jack Warden. After the owner of a bankrupt car shop dies, his employees try to cover up his demise to prevent his wealthy car dealer brother from inheriting the business. 'R'

—1:00—
(8) HAWAII FIVE-O

—1:10—
(8) COLUMBO

—1:20—
(8) LATE NIGHT WITH DAVID LETTERMAN
(4) MARY TYLER MOORE
(5) DANCE SHOW
(8) INDEPENDENT NETWORK NEWS

—2:00—
(4) BOB NEWHART
(7) CBS NEWS NIGHTWATCH
(8) REAL TO REEL

—2:15—
(8) NEWS

—2:30—
(5) NEWS

—2:35—
(HBO) MOVIE "Billy Jack" (1971) Tom Laughlin, Delores Taylor. An ex-Green Beret half-breed champions the cause of a freedom school for runaways on an Arizona Indian reservation.

—3:35—
(8) THICKE OF THE NIGHT
(7) ABC NEWS NIGHTLINE
(8) HART TO HART
(8) ENTERTAINMENT TONIGHT
(8) ALFRED HITCHCOCK PRESENTS
(8) MASTERPIECE THEATRE

—12:30—
(8) LATE NIGHT WITH DAVID LETTERMAN
(7) MOVIE "Born Innocent" (1974) Linda Blair, Joanne Miles. A troubled adolescent is sent to a juvenile detention home where the most adept to the bitterness and resentment of the other girls.
(8) ABC NEWS NIGHTLINE
(8) JIM BAKKER
(8) MOVIE "The Black Orchid" (1959) Sophia Loren, Anthony Quinn. A hard-drinking businessman and the young widow of a gangster fall in love.

—12:40—
(8) COLUMBO

—12:55—
(HBO) MOVIE "Used Cars" (1980) Kurt Russell, Jack Warden. After the owner of a bankrupt car shop dies, his employees try to cover up his demise to prevent his wealthy car dealer brother from inheriting the business. 'R'

—1:00—
(8) HAWAII FIVE-O

—1:10—
(8) COLUMBO

—1:20—
(8) LATE NIGHT WITH DAVID LETTERMAN
(4) MARY TYLER MOORE
(5) DANCE SHOW
(8) INDEPENDENT NETWORK NEWS

—2:00—
(4) BOB NEWHART
(7) CBS NEWS NIGHTWATCH
(8) REAL TO REEL

—2:15—
(8) NEWS

—2:30—
(5) NEWS

—2:35—
(HBO) MOVIE "Billy Jack" (1971) Tom Laughlin, Delores Taylor. An ex-Green Beret half-breed champions the cause of a freedom school for runaways on an Arizona Indian reservation.

—3:35—
(8) THICKE OF THE NIGHT
(7) ABC NEWS NIGHTLINE
(8) HART TO HART
(8) ENTERTAINMENT TONIGHT

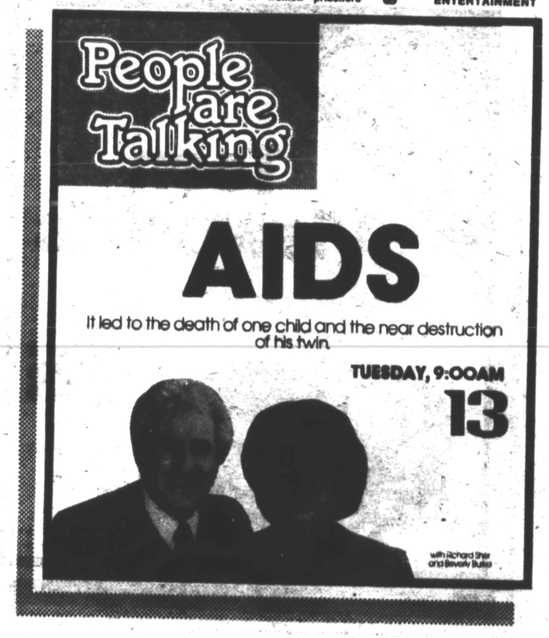

TUESDAY

FEBRUARY 7, 1984

DAYTIME MOVIES

—6:15—
(HBO) "Treasure Island" (1972) Orson Welles, Kim Burfield. A courageous boy joins the infamous pirate Long John Silver in scouting the seas for ships carrying bounty worth stealing. 'G'

—8:00—
(HBO) "Lier's Moon" (1982) Matt Dillon, Cindy Fisher. Despite parental opposition, two teen-agers from different backgrounds fall in love in a small Texas town. 'PG'

—10:00—
(HBO) "T.A.G. -- The Assassination Game" (1982) Robert Carradine, Linda Hamilton. A young college student begins to take an assassination game seriously. 'PG'

—11:00—
(HBO) "Annie" (1982) Albert Finney, Carol Burnett. During the Great Depression, baldpate multi-billionaire Oliver Warbucks opens his palatial estate to a spunky, redheaded orphan for what he thinks will only be a week. 'PG'

—1:00—
(8) "Love With The Proper Stranger" (1964) Natalie Wood, Steve McQueen. A young couple fall in love and are married after the girl becomes pregnant on their first date.
(8) "Stage To Thunder Rock" (1964) Barry Sullivan, Marilyn Maxwell. Fearing a problem of loyalties, a community hires a gunman to assume a special job for the local lawman.

—2:00—
(HBO) "Bachelorette" (1982) Mary Steenburgen, Tanya Roberts. A young man with an immoral bet -- for governing estate

searches for the villain responsible for the destruction of his village. 'PG'

—4:00—
(HBO) "Treasure Island" (1972) Orson Welles, Kim Burfield. A courageous boy joins the infamous pirate Long John Silver in scouting the seas for ships carrying bounty worth stealing. 'G'

EVENING

—5:00—
(4) (5) (7) (9) (9) NEWS
(8) BENNY HILL
(8) THE JEFFERSONS
(8) 3-2-1 CONTACT
(8) (8) MACNEIL / LEHRER NEWSHOUR
(8) THE BRADY BUNCH
(HBO) MOVIE "Evil Under The Sun" (1982) Peter Ustinov, Jane Birkin. Belgian sleuth Hercule Poirot looks for the murderer of a famous actress among an island resort hotel's staff and guests. 'PG'

—6:30—
(8) NBC NEWS
(8) TAXI
(8) CBS NEWS
(8) THE JEFFERSONS
(8) BUSINESS REPORT
(8) MORK AND MINDY

—7:00—
(8) WHEEL OF FORTUNE
(4) NBC NEWS
(8) THREE'S COMPANY
(7) (7) ABC NEWS
(7) CBS NEWS
(8) FAMILY FEUD
(8) BARNEY MILLER
(8) MACNEIL / LEHRER NEWSHOUR
(8) EVENING EXCHANGE
(8) CAROL BURNETT AND FRIENDS
(8) BUSINESS REPORT

—7:30—
(8) TIC TAC DOUGH
(8) FAMILY FEUD
(8) M*A*S*H
(8) ENTERTAINMENT TONIGHT
(8) WHEEL OF FORTUNE
(8) PEOPLE'S COURT
(8) EVENING MAGAZINE
(8) SANFORD AND SON
(8) ROWAN & MARTIN'S LAUGH-IN
(8) WORKING WOMEN

—8:00—
(8) (4) THE A-TEAM
(5) P.M. MAGAZINE
(7) (7) XIV WINTER OLYMPICS Today's scheduled events: U.S. vs. Canada in ice hockey; a preview of other Winter Olympic events and a look at some of the competitors to watch for throughout the Games (from Sarajevo, Yugoslavia).
(9) (9) THE MISSISSIPPI
(8) MOVIE "Lucky Lady" (1975) Liza Minnelli, Burt Reynolds. A kind-hearted killer, a bungling gigolo and a smuggler's widow form a personal and professional bootlegging alliance during Prohibition.
(8) (8) NOVA
(8) VOICES OF THE CIVIL RIGHTS MOVEMENT
(8) QUINCY
(HBO) MOVIE "T.A.G. -- The Assassination Game" (1982) Robert Carradine, Linda Hamilton. A young college student begins to take an assassination game seriously. 'PG'

—8:30—
(8) CAROL BURNETT AND FRIENDS
(8) ANASA BRIGGS SPECIAL

—9:00—
(4) (7) RIPTIDE
(5) MERV GRIFFIN
(8) (8) MOVIE "The Sky's No Limit" (1984) Sharon Gless, Dee Wallace. Three women undergo intense NASA training when they compete for the honor of being America's first female astronaut.
(8) (8) (8) AMERICAN PLAYHOUSE
(8) MOVIE "Appointment With Danger" (1951) Alan Ladd, Phyllis Calvert. Two women and a post office investigator in cracking a mail robbery plot.

—9:50—
(HBO) MOVIE "Lesin' It" (1982) Tom Cruise, Jackie Earle Haley. Four teen-age boys hoping to lose their virginity in a Tijuana brothel pick up an older woman going south for a Mexican divorce. 'R'

—10:00—
(8) REMINGTON STEELE
(8) NEWS

—10:30—
(8) ALL IN THE FAMILY
(8) GREAT LITTLE RAILWAYS
(8) A DREAM DEFERRED
(8) ONLY THE BALL WAS WHITE Paul Winfield narrates a documentary look at baseball's Negro leagues, which flourished prior to Jackie Robinson's breaking the major league color barrier in 1946.

—11:00—
(4) (5) (7) (7) (9) (9) NEWS
(8) SOAP
(8) BENNY HILL
(8) DOCTOR WHO
(8) HOGAN'S HEROES
(8) SNEAK PREVIEWS

—11:10—
(8) INTERNATIONAL EDITION

—11:50—
(8) SOAP
(8) TONIGHT
(8) THICKE OF THE NIGHT
(7) ABC NEWS NIGHTLINE
(7) MAGNUM, P.I.
(8) BARNEY MILLER
(8) ENTERTAINMENT TONIGHT
(8) TWILIGHT ZONE
(8) LATENIGHT AMERICA
(8) BUSINESS REPORT
(HBO) PEE WEE HERMAN

—11:40—
(8) WORKING WOMEN

—12:00—
(8) THICKE OF THE NIGHT
(8) MAGNUM, P.I.
(7) ABC NEWS NIGHTLINE
(8) ALFRED HITCHCOCK PRESENTS

—12:30—
(8) LATE NIGHT WITH DAVID LETTERMAN
(7) MOVIE "The Mackintosh Man" (1973) Paul Newman, Dominique Sanda. Based on a novel by Desmond Bagley. A British intelligence agent and his female cohort are forced to cope with double agents and triple-crosses on their mission to capture a communist spy.
(8) JIM BAKKER
(8) MOVIE "Brushfire" (1962) John Ireland, Everett Sloane. When communists hold two young Americans as hostages, a group of freedom fighters is organized to rescue them.

—12:35—
(HBO) MOVIE "Beastmaster" (1982) Marc Singer, Tanya Roberts. A young man with an unusual talent for governing animals searches for the villain responsible for the destruction of his village. 'PG'

—12:40—
(7) MOCLOUD

—1:00—
(5) MISSION: IMPOSSIBLE
(8) MOVIE "The Chapman Report" (1962) Efrem Zimbalist Jr., Jane Ponda. A sex survey conducted by a famous psychologist touches the lives of four typical suburban women.

—1:10—
(8) MOCLOUD

—1:20—
(8) LATE NIGHT WITH DAVID LETTERMAN
(4) MARY TYLER MOORE
(8) INDEPENDENT NETWORK NEWS

—1:56—
(8) NEWS

—2:00—
(4) BOB NEWHART
(5) NEWS
(7) CBS NEWS NIGHTWATCH

—2:35—
(HBO) MOVIE "Annie" (1982) Albert Finney, Carol Burnett. During the Great Depression, baldpate multi-billionaire Oliver Warbucks opens his palatial estate to a spunky, redheaded orphan for what he thinks will only be a week. 'PG'

—3:30—
(8) MOVIE "The Day The Bookies Wept" (1939) Betty Grable, Joe Penner. A taxi driver buys an old, booze-loving horse which turns out to be a racing champion.

—4:45—
(8) MOVIE "Road Agent" (1952) Tim Holt, Noreen Nash. Amateur Robin Hoods steal back money that was wrongfully taken from them.

—4:50—
(HBO) MOVIE "T.A.G. -- The Assassination Game" (1982) Robert Carradine, Linda Hamilton. A young college student begins to take an assassination game seriously. 'PG'

WEDNESDAY

FEBRUARY 8, 1984

DAYTIME

SPECIALS

—4:00—
(8) AFTERSCHOOL SPECIAL Four of the most popular students in high school conduct an experiment to transform the personality of a nobody.

DAYTIME CHILDREN'S SHOWS

—7:30—
(HBO) FRAGGLE ROCK Boober has been having a dream in which he is two people.

—4:30—
(HBO) FRAGGLE ROCK Boober has been having a dream in which he is two people.

DAYTIME MOVIES

—9:00—
(HBO) "Evil Under The Sun" (1982) Peter Ustinov, Jane Birkin. Belgian sleuth Hercule Poirot looks for the murderer of a famous actress among an island resort hotel's staff and guests. 'PG'

—10:00—
(HBO) "Lovesick" (1983) Dudley Moore, Elizabeth McGovern. A married psychiatrist finds himself falling in love with a patient. 'PG'

—12:00—
(HBO) "Lion Of The Desert" (1981) Anthony Quinn, Oliver Reed. A hard-riding Bedouin leader resists Italy's attempts to occupy Libya for 20 years. 'PG'

—1:00—
(4) "Murph The Surf" (1974) Robert Conrad, Donna Mills. Two light-fingered beach bums and a female accomplice leave behind a trail of empty jewel boxes and broken dreams as they successfully snatch the "Star Of India" gem.
(8) "The Leather Saint" (1956) John Derek, Paul Douglas. A youthful clergyman goes incognito as a boxer in order to raise the funds necessary to finance equipment for polio victims.

—9:00—
(HBO) "BrainWaves" (1983) Keir Dullea, Suzanne Love. A young housewife suffering from brain trauma receives thought processes and memories from a corpse in an experimental medical procedure. 'PG'

EVENING

—6:00—
(4) (7) (7) (9) (9) NEWS
(5) WKRP IN CINCINNATI
(8) THE JEFFERSONS
(8) 3-2-1 CONTACT
(8) (8) MACNEIL / LEHRER NEWSHOUR
(8) THE BRADY BUNCH
(HBO) MOVIE "Evil Under The Sun" (1982) Peter Ustinov, Jane Birkin. Belgian sleuth Hercule Poirot looks for the murderer of a famous actress among an island resort hotel's staff and guests. 'PG'

—6:30—
(8) NBC NEWS
(8) TAXI
(8) CBS NEWS
(8) THE JEFFERSONS
(8) BUSINESS REPORT
(8) MORK AND MINDY

—7:00—
(8) WHEEL OF FORTUNE
(4) NBC NEWS
(8) THREE'S COMPANY
(7) (7) ABC NEWS
(7) CBS NEWS
(8) FAMILY FEUD
(8) BARNEY MILLER
(8) MACNEIL / LEHRER NEWSHOUR
(8) EVENING EXCHANGE
(8) CAROL BURNETT AND FRIENDS
(8) BUSINESS REPORT

—7:30—
(8) TIC TAC DOUGH
(8) FAMILY FEUD
(8) M*A*S*H
(8) ENTERTAINMENT TONIGHT
(8) WHEEL OF FORTUNE
(8) PEOPLE'S COURT
(8) EVENING MAGAZINE
(8) SANFORD AND SON
(8) ROWAN & MARTIN'S LAUGH-IN
(8) SPORTS VIEW

—8:00—
(8) (4) REAL PEOPLE
(5) P.M. MAGAZINE
(7) (7) 20 / 20
(9) (9) DOMESTIC LIFE
(8) MOVIE "Peyton Place" (1957) Lana Turner, Lloyd Nolan. The complex revelations of the secret life of a small New England community harbor scandals galore.
(8) (8) NATIONAL GEOGRAPHIC SPECIAL "Love Those Trains" James Whitmore narrates this view of the world of trains, past and present, and train people: hoboes, hobbyists, and workers.
(8) QUINCY
(HBO) MOVIE "Daffy Duck's Movie: Fantastic Island" (1983) Animated. Voices by Mel Blanc, Bugs Bunny, Foghorn Leghorn, Porky Pig and others start a journey on Daffy Duck's small island. 'G'

—8:30—
(8) MOVIE "Murder On The Orient Express" (1974) Albert Finney, Lauren Bacall. Belgian sleuth Hercule Poirot investigates the murder of an American industrialist aboard a luxurious and famous train.
(7) (8) EMPIRE

—9:00—
(8) (4) THE FACTS OF LIFE
(7) (8) XIV WINTER OLYMPICS Scheduled: Opening ceremonies (from Sarajevo, Yugoslavia).
(7) (8) MOVIE "A Good Sport" (Premiere) Ralph Waite, Lee Remick. A newspaper reporter and a fashion magazine editor try to develop a platonic relationship.
(8) A WALK THROUGH THE 20TH CENTURY WITH BILL MOYERS
(8) MILES OF SMILES, YEARS OF STRUGGLE The 100-year-old widow of a Pullman porter narrates a film about black men's efficient service which became the hallmark of the Pullman Company, and their historic struggle for better working conditions.
(8) MOVIE "The Furies" (1950) Barbara Stanwyck, Walter Huston. A strong-willed girl of the West clashes with her stronger father.
(8) CLOSING RANKS The efforts of British intelligence to uncover a possible Soviet infiltrator in their midst are followed in this thriller starring Jose Ackland and Harry Andrews.

—9:30—
(8) (4) NIGHT COURT
(HBO) MOVIE "The Man With Two Brains" (1983) Steve Martin, Kathleen Turner. A brain surgeon with a wretched married life falls in love with a pickled brain in a jar that speaks to him telepathically. 'R'

—10:00—
(8) (7) ST. ELSEWHERE
(8) DUPONT-COLUMBIA AWARDS IN BROADCAST JOURNALISM The 42nd annual awards ceremony for the best in radio and television broadcast journalism is hosted by David Brinkley and features among the presenters Hodding Carter, Linda Ellerbee, Geraldo Rivera, Diane Sawyer and Susan Stamberg.
(8) LAND WHERE THE BLUES BEGAN The plantations, levee camps, railroads and docks of the deep South are the focus of an examination of the folk culture which gave rise to America's most original musical expression -- the blues.
(8) THE DIFFERENT DRUMMER: BLACKS IN THE MILITARY

—11:00—
(4) (5) (7) (7) (9) (9) NEWS
(8) BENNY HILL
(8) DOCTOR WHO
(8) HOGAN'S HEROES
(8) INSIDE STORY
(HBO) MOVIE "Forced Vengeance" (1982) Chuck Norris, Mary Louise Weller. A karate expert uses his moves to drive mobsters out of a Hong Kong gambling establishment. 'R'

—11:30—
(8) SOAP
(8) (8) TONIGHT
(7) (7) XIV WINTER OLYMPICS Highlights of the opening ceremonies (from Sarajevo, Yugoslavia).
(9) POLICE STORY
(8) BARNEY MILLER
(8) TWILIGHT ZONE
(8) LATENIGHT AMERICA
(8) BUSINESS REPORT

—12:00—
(8) (8) THICKE OF THE NIGHT
(7) ABC NEWS NIGHTLINE
(8) POLICE STORY
(8) ENTERTAINMENT TONIGHT
(8) ALFRED HITCHCOCK PRESENTS
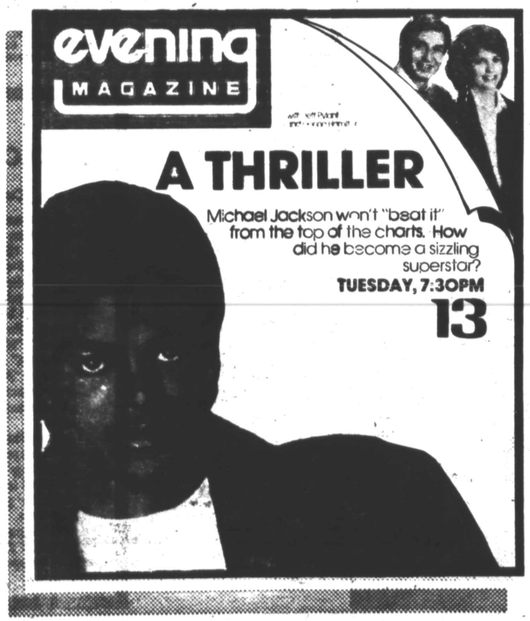
—12:30—
(4) LATE NIGHT WITH DAVID LETTERMAN
(7) MOVIE "Wuthering Heights" (1939) Laurence Oli-