SATURDAY CONT.

(HBO) MOVIE "Lovesick" (1983) Dudley Moore, Elizabeth McGovern. A married psychiatrist finds himself falling in love with a patient. 'PG'

—2:00—
(9) TOM AND JERRY AND FRIENDS
(4) THE SHIRT TAILS
(7) TOM AND JERRY
(11) (2) BURLESQUE SUPERCOMICS
(2) FROM THE EDITOR'S DESK
(2) OUTLOOK
(2) IT'S EVERYBODY'S BUSINESS

—2:30—
(9) (4) SMURFS
(2) INCREDIBLE HULK
(7) (2) SCOOBY DOO
(9) JIM BANKS
(2) SESAME STREET (R)
(2) ELECTRIC COMPANY (R)
(9) MOVIE "Silver City" (1951) Yvonne De Carlo, Edmond O'Brien. A top mining expert has trouble with a shady lady and a rival before finding true love and meaning to life.
(2) IT'S EVERYBODY'S BUSINESS

—3:00—
(7) (2) PAC-MAN / RUBIK QUBE / MERLIDO
(7) CHARLIE BROWN AND SNOOPY
(9) DUNGEONS AND DRAGONS
(2) MISTER ROGERS (R)
(2) MAKING IT COUNT

—10:00—
(5) SIX MILLION DOLLAR MAN
(7) BENJI, ZAX AND THE ALIEN PRINCE
(2) FLASHDANCE
(2) ERNEST ANGLEY
(2) LEARN YOGA AND YOU
(2) INTERACTION
(2) MAKING IT COUNT
(HBO) MOVIE "Lion Of The Desert" (1981) Anthony Quinn, Oliver Reed. A hard-riding Bedouin leader resists Italy's attempts to occupy Libya for 20 years. 'PG'

—10:30—
(9) (4) ALVIN AND THE CHIPMUNKS
(7) (2) THE LITTLES
(7) IN OUR LIVES
(9) CHARLIE BROWN AND SNOOPY
(2) WASHINGTON WEEK IN REVIEW
(2) INTERACTION
(2) MONEY PUZZLE

—11:00—
(9) (4) MR. T
(5) MOVIE "Behind The 8-Ball" (1942) Fitz Brothers, Carol Bruce. Summer stock players find themselves involved in the darker arts of espionage and murder.
(7) IT'S ELEMENTARY
(7) SATURDAY MAGAZINE
(9) SEAL, ZAX AND THE ALIEN PRINCE
(9) PUPPY / SCOOBY DOO / SCHOOLHOUSE ROCK
(2) WRESTLING
(2) METRO WEEK IN REVIEW
(2) TEACHING STUDENTS WITH SPECIAL NEEDS
(2) THE HARDY BOYS / NANCY DREW MYSTERIES
(2) MONEY PUZZLE

—11:30—
(9) (4) AMAZING SPIDER-MAN / INCREDIBLE HULK
(7) KIDSWORLD
(2) IT'S ACADEMIC
(2) WALL STREET WEEK
(2) TEACHING STUDENTS WITH SPECIAL NEEDS
(2) UNDERSTANDING HUMAN BEHAVIOR

AFTERNOON

—12:00—
(5) COLLEGE BASKETBALL Connecticut VS. Georgetown
(7) (2) WEEKEND SPECIAL "Stanley The Ugly Duckling" A forlorn duckling embarks on a search for identity and family and in the process learns a lesson in loving oneself. (R)
(9) BUGS BUNNY / ROAD RUNNER
(2) MOVIE "Dragon's Inferno" (No Date)
(2) BUSINESS OF MANAGEMENT
(2) WHY IN THE WORLD
(2) BIG VALLEY
(2) UNDERSTANDING HUMAN BEHAVIOR

—12:30—
(2) WOODWIND WORKSHOP
(2) BRASS WORKSHOP
(2) MARIO CUTI M.D.A.
(2) MONEY TO THE PEOPLE
(2) BUSINESS OF MANAGEMENT
(2) RENAISSANCE
(2) PRIMARIUS QUEST

—1:00—
(9) (7) COLLEGE BASKETBALL Ball St. vs. Wichita
(5) IN SEARCH OF...
(2) HAWAII FIVE-O
(2) FAT ALBERT
(9) MOVIE "Rollercoaster" (1977) George Segal, Timothy Bottoms. A safety inspector desperately attempts to locate the extortionist who is planting homemade explosives in America's leading amusement parks.
(2) ACCOUNTING
(2) EVERYDAY COOKING WITH JACQUES PEPIN
(2) MEETING WITH LAWRENCE WELK
(2) EXPLORING LANGUAGE
(HBO) HBO COMING ATTRACTIONS

—1:30—
(4) COLLEGE BASKETBALL Kentucky at Alabama
(2) LOOK AT IT THIS WAY
(2) THE LAWMAKERS
(2) KAREN'S KITCHEN
(2) TIME'S RUNNING OUT
(HBO) MOVIE "Deathmaster" (1982) Marc Singer, Tanya Roberts. A young man with an unusual talent for governing animals searches for the villain responsible for the destruction of his village. 'PG'

—2:00—
(5) MOVIE "The Dirty Dozen" (1967) Lee Marvin, Ernest Borgnine. A tough Army major manages to whip an unruly group of misfit convicts into shape for a deadly mission into enemy territory during World War II.
(9) (7) NCAA BASKETBALL Boston College at Pittsburgh
(2) MOVIE "Godzilla Vs. The Smog Monster" (1972) Akira Yamauchi, Hiro Kawase. Godzilla battles a vaporous monster which feeds on factory fumes.
(2) MADHUR JAFFREY'S INDIAN COOKING
(2) A HOUSE FOR ALL SEASONS
(2) THIS IS YOUR LIFE
(2) MICROECONOMICS

—2:30—
(2) FRENCH CHEF
(2) UNTAMED WORLD
(2) DANCE FEVER
(2) PRESENTS

—3:00—
(9) (7) COLLEGE BASKETBALL Georgia Tech vs. Maryland
(2) THE MONEYMOONERS
(2) GREAT CHEFS OF SAN FRANCISCO
(2) EXPLORING THE RESTLESS SEA
(2) SOUL TRAIN
(2) NOVA

—3:30—
(4) AL MCGUIRE SPECIAL: A TRIBUTE TO RAY MEYER Al McGuire pays tribute to one of America's most successful and beloved coaches, with interviews and footage of Meyer and his colleagues and players.
(2) PBA BOWLING "$150,000 Miller High Life Classic" (live from Don Carter's Kendall Lanes in Miami, Fla.)
(2) VICTORY GARDEN
(2) NATURE OF THINGS
(HBO) BEST OF CONSUMER REPORTS

—4:00—
(4) COLLEGE BASKETBALL St. John's at DePaul
(9) (2) PGA GOLF "Bing Crosby Pro-Am" Third round (live from Pebble Beach, Calif.)
(2) WONDER WOMAN
(2) WOODWRIGHT'S SHOP
(2) NEWTON'S APPLE
(2) WHAT'S NEW
(2) SQUARE FOOT GARDENING
(HBO) THOSE FABULOUS CLOWNS Richard Elley hosts this documentary salluting the world's greatest clowns, from the circus ring to the silver screen, using film footage, dramatic re-enactments and still photos.

—4:30—
(2) ALL NEW THIS OLD HOUSE
(2) MAKING THE MOST OF THE MICRO
(2) WILDLIFE WOOD-CARVERS

—5:00—
(2) HEALTHBEAT
(2) SOUL TRAIN
(2) GREATEST SPORTS LEGENDS
(2) WIDE WORLD OF SPORTS Scheduled: Donald Curry / Marlon Starling 15-round WBA Championship welterweight bout (live from Atlantic City, N.J.); an interview with Sugar Ray Leonard on his return to boxing.
(2) BATTLESTAR GALACTICA
(2) SNEAK PREVIEWS
(2) WRITER'S WORKSHOP
(2) COLLEGE BASKETBALL Clemson vs. Wake Forest
(2) MAGIC OF OIL PAINTING
(HBO) MOVIE "Annie" (1982) Albert Finney, Carol Burnett. During the Great Depression, baldpate multi-billionaire Oliver Warbucks opens his palatial estate to a spunky, redheaded orphan for what he thinks will only be a week. 'PG'

—5:30—
(9) NEWS
(7) WORLD CUP SKIING The Men's Downhill, a pre-Olympic look at members of the strongest U.S. Olympic Men's ski team ever assembled (from Cortina, Italy).
(2) NEW TECH TIMES
(2) COMMON CENTS
(2) MOTORWEEK

EVENING

—6:00—
(9) NEWSCENE: SATURDAY
(11) (2) NEWS
(2) FAME
(2) BUCK ROGERS
(2) MYSTERY!
(2) SNEAK PREVIEWS

—6:30—
(9) TACKLING YOUR TAXES: FINAL
(7) NBC NEWS
(7) (2) NEWS
(7) (2) CBS NEWS
(2) TONY BROWN'S JOURNAL
(2) CRITICS' PLACE

—7:00—
(9) FAME
(7) PEOPLE'S COURT
(7) THREE'S COMPANY
(11) (2) FRENCH POUSSAINT CLOSE-UP
(2) AGRONSKY AND COMPANY
(2) EDITION ELEVEN
(2) SQUARE OFF
(2) SOLID GOLD
(2) NATURE
(2) DANCE CONNECTION
(2) SALUTE
(2) MARYLAND NEWSRAP

—7:30—
(7) THE MCLAUGHLIN GROUP
(7) M*A*S*H
(7) AMERICA'S TOP TEN
(7) MUSIC VIDEO CONNECTION
(2) BLACK HORIZONS
(2) VIDEO SPECIAL
(2) AGRONSKY AND COMPANY
(HBO) HBO COMING ATTRACTIONS

—8:00—
(9) (4) DIFF'RENT STROKES
(5) STAR SEARCH
(7) (2) T.J. HOOKER
(7) (2) WHZ KIDS
(2) DOBIE GILLIS
(2) STEP BY STEP: A STORY OF BLACK WASHINGTON A visual documentation of a vast and varied history, this program explores the period of Booker Washington's history that begins with the race riots of 1919 and ends to a close with the legal desegregation of Washington in 1954.
(2) MOVA
(2) HEE HAW
(2) ALL CREATURES GREAT AND SMALL II
(HBO) MOVIE "Lovesick" (1983) Dudley Moore, Elizabeth McGovern. A married psychiatrist finds himself falling in love with a patient. 'PG'

—8:30—
(9) (4) SILVER SPOONS
(7) TOPPER

—9:00—
(9) (4) WE GOT IT MADE
(7) MARY GRIFFIN
(7) (2) LOVE BOAT
(7) (2) AIRWOLF
(2) ALFRED HITCHCOCK PRESENTS
(2) MOVIE "Invasion" (1966) Edward Judd, Yoko Tani. Interplanetary travelers crash on Earth and set off a strange series of events.
(2) AMERICAN PLAYHOUSE
(2) MOVIE "Shane" (1953) Alan Ladd, Jean Arthur. A retiramed gunfighter is forced to use his gun again to defend homesteaders from lawlessness.
(2) NATURE

—9:30—
(4) MAMA'S FAMILY
(2) WANTED DEAD OR ALIVE

—10:00—
(4) HOLLYWOOD'S MOST SENSATIONAL MYSTERIES Famous unsolved murders, mysteries and other assorted crimes, which have taken place in "Tinsel Town" are examined.
(7) NEWS
(7) (2) MISS HAMMER
(2) WALL STREET JOURNAL REPORT
(2) BLESS ME, FATHER
(HBO) NOT NECESSARILY THE NEWS Comedy sketches combine with classic film and news footage in an offbeat, satiric take-off.

—10:30—
(4) PAGE FIVE
(2) INDEPENDENT NETWORK NEWS
(2) TO THE MANOR BORN
(HBO) MOVIE "Forced Vengeance" (1982) Chuck Norris, Mary Louise Weller. A karate expert uses his moves to drive mobsters out of a Hong Kong gambling establishment. 'R'

—11:00—
(9) (4) (7) (2) (11) NEWS
(4) GOD COUPLE
(7) BENNY HILL
(2) MARCH ON WASHINGTON REMEMBERED The historic August 1963 march on Washington, D.C., is remembered with interviews featuring Andrew Young, Jesse Jackson, Coretta King, Bayard Rustin and Peter, Paul and Mary.
(2) 401 MUSIC STORE
(2) AUSTIN CITY LIMITS

—11:30—
(9) (4) LATE NIGHT WITH DAVID LETTERMAN
(5) MOVIE "Little Ladies Of The Night" (1977) Linda Purl, David Soul.Shunned by her parents and ignored by the police, a teen-age runaway finds herself drawn into the seedy world of pimps and prostitutes.
(7) ABC NEWS
(7) MOVIE "Death Car On The Freeway" (1979) Shelley Hack, George Hamilton. A young reporter sets out to find a deranged driver who tries to run drivers off the road.
(2) BLACK SPORT MAGAZINE
(2) MOVIE "A Piece Of The Action" (1977) Sidney Poitier, Bill Cosby. Two likeable crooks attempt to master the art of the rip-off while being blackmailed into tackling several community problems.
(2) TWILIGHT ZONE
(2) SHOWTIME AT THE APOLLO
(2) DARK SHADOWS

—12:00—
(7) MOVIE "Barefoot In The Park" (1967) Robert Redford, Jane Fonda. Problems arise when an extroverted young bride tries to settle into her lawyer husband's conservative lifestyle.

—12:00—
(2) HERO BEAT
(2) ALFRED HITCHCOCK PRESENTS
(2) BOB JONES
(2) DARK SHADOWS

—1:00—
(HBO) MOVIE "Beastmaster" (1982) Marc Singer, Tanya Roberts. A young man with an unusual talent for governing animals searches for the villain responsible for the destruction of his village. 'PG'

—1:30—
(2) MOVIE "Embassy" (1972) Richard Roundtree, Chuck Connors. An American missionary tries to smuggle a Russian defector out of Beirut.
(2) ALFRED HITCHCOCK PRESENTS
(2) MOVIE "Let's Scare Jessica To Death" (1971) Zohra Lampert, Barbara Hayman. Eerie voices beckoning from a graveyard and flashing memories of a 100-year-old New England vampire assault the sanity of a woman recovering from a nervous breakdown.

—1:20—
(2) DANCE SHOW
(2) ROCK PALACE
(2) 700 CLUB

—1:30—
(5) MOVIE "The Lady Killers" (1977) Burt Reynolds, Norman Fell. A police detective discovers that a friend of his is a murderer and a student finds out that his fascinating instructor is involved in a murder.

—2:00—
(5) MOVIE "Christine" (1974) Barbara Parkins, Peter Haskell. An unemployed man marries for money, and his wife disappears soon afterward.
(2) GAVIN AND LOTT MUSIC SHOW

—2:05—
(2) SARAJEVO '84

—2:10—
(2) MOVIE "Rocky Mountain" (1950) Errol Flynn, Patrice Wymore. Confederate and Union soldiers joins together to fight off attacking Indians.
(HBO) MOVIE "Annie" (1982) Albert Finney, Carol Burnett. During the Great Depression, baldpate multi-billionaire Oliver Warbucks opens his palatial estate to a spunky, redheaded orphan for what he thinks will only be a week. 'PG'

—2:30—
(5) MOVIE "They Were Expendable" (1945) Robert Montgomery, John Wayne. The bombing of Pearl Harbor gives a fleet of PT boats the long-awaited opportunity to prove their value.

—3:45—
(2) ABC NEWS

—4:00—
(5) MOVIE "Caught Pastered" (1932) Bert Wheeler, Robert Woolsey. A lady nearly loses her Midwestern pharmacy, but is saved from ruin by outsiders who wander into town.

—4:25—
(HBO) MOVIE "Lovesick" (1983) Dudley Moore, Elizabeth McGovern. A married psychiatrist finds himself falling in love with a patient. 'PG'

SUNDAY

FEBRUARY 5, 1984

MORNING

—5:15—
(2) THE MUPPETS

—5:30—
(2) THE SIXTH ASSEMBLY IN VANCOUVER The international issues debated at the Sixth Assembly of the World Council of Churches in Vancouver, British Columbia are examined. (R)

—6:00—
(2) TACKLING YOUR TAXES: FINAL
(2) MOVIE
(2) DR. JAMES KENNEDY
(2) MORNING WATCH
(2) CHRISTINE COLTON
(2) THIS IS THE LIFE
(2) WORLD VISION
(2) CAPTAIN KANGAROO

—7:00—
(9) IT'S YOUR BUSINESS
(4) NEWS POWER
(7) RENEE POUSSAINT CLOSE-UP
(7) CAPTAIN KANGAROO
(2) LIFE TO THE MAX
(2) DIRECTIONS
(2) PETER GREENE'S WASHINGTON
(HBO) JOHNNY CASH'S AMERICA The country music star performs a salute to American history and traditions with guests Jane Carter Cash, Steve Goodman, John Prine and Rodney Crowell from Kennedy Center in Washington, D.C.

—7:30—
(4) JIMMY SWAGGART
(2) BETH AND ROBERT
(2) JERRY FALWELL
(2) PRESIDENTIAL REVIVAL HOUR
(2) AT HOME IN MARYLAND
(2) INSIGHT
(2) 700 CLUB
(2) CARTOONS

—7:30—
(2) FIRST LIGHT
(2) DAY OF DISCOVERY
(2) THE WORLD TOMORROW
(2) LATER YEARS
(2) REAL TO REEL
(2) CARTOONS
(HBO) MOVIE "Star Trek II: The Wrath Of Khan" (1982) William Shatner, Ricardo Montalban. Adm. James T. Kirk reassembles his old crew and battles a vindictive enemy who blames Kirk for the death of his wife. 'PG'

—8:00—
(9) LIFT EVERY VOICE
(2) FREDERICK K. PRICE
(2) SALIMAH BIBLE
(2) ORAL ROBERTS
(2) GOSPEL VARIATIONS
(2) KIDS SAPPLE Calverton vs. Garrison Junior High School
(2) JIMMY SWAGGART
(2) (2) SESAME STREET (R)
(2) GOMER PYLE

—8:30—
(2) ORAL ROBERTS
(2) LATIN TEMPO
(2) REX HUMBARD
(2) EDITION ELEVEN
(2) MOVIE "Sailor Beware" (1952) Dean Martin, Jerry Lewis. Ladies learn to be on the lookout when a madcap pair of romance-minded sailors go on leave.
(2) CARTOONS

—9:00—
(9) MOVE
(4) NEWS FORUM
(7) I LOVE LUCY
(7) IT IS WRITTEN
(2) SUNDAY MASS
(2) SUNDAY MORNING
(2) BUGS BUNNY AND FRIENDS
(2) SESAME STREET (R)
(2) NATURE OF THINGS
(2) JIM WESTWORTH
(2) MISTER ROGERS (R)

—9:30—
(4) IT'S ACADEMIC
(7) THREE STOOGES COMEDY HOUR
(7) ROBERT SCHULLER
(7) SPREAD A LITTLE SUNSHINE
(2) EXPLORING THE RESTLESS SEA
(2) KENNETH COPELAND
(2) ELECTRIC COMPANY (R)
(HBO) MOVIE "Missing" (1982) Jack Lemmon, Sissy Spacek. A middle-aged New York businessman and his daughter-in-law try to find out what happened to his son who disappeared during the military coup in Chile. 'PG'

—10:00—
(4) MISCONCEPTIONS IN AMERICAN HISTORY

SUNDAY CONT.

(2) SUNDAY MORNING
(2) LITTLE RASCALS
(2) GERMAN PROFESSIONAL SOCCER
(2) UNTAMED WORLD
(2) OCEANUS

—10:30—
(2) MOVIE "Blondie Brings Up Baby" (1940) Penny Singleton, Arthur Lake. Baby Dumpling plays hooky, resulting in Dagwood's arrest for kidnapping.
(7) SEARCH
(9) MOVIE "Magnum Force" "PG" Clint Eastwood, Hal Brook. A San Francisco detective traces a series of murders of notorious gangsters to a frustrated police team.
(2) THIS WEEK WITH DAVID BRINKLEY
(2) MOVIE "Tarzan And His Mate" (1934) Johnny Weissmuller, Maureen O'Sullivan. Two white hunters force Jane to make Tarzan lead them to a sacred burial ground.
(2) SNEAK PREVIEWS
(2) THIS WORLD TOMORROW
(2) OCEANUS

—11:00—
(9) WONDER WOMAN
(7) THE ROAD TO LOS ANGELES
(7) TAKING ADVANTAGE
(2) THIS IS SCIENCE
(2) WRITER'S WORKSHOP
(2) ROBERT SCHULLER
(2) FOCUS ON SOCIETY

—11:30—
(7) THIS WEEK WITH DAVID BRINKLEY
(7) FACE THE NATION
(2) EVERYTHINGS NEWS CONFERENCE
(2) A HOUSE FOR ALL SEASONS
(2) THE LAWMAKERS
(2) FOCUS ON SOCIETY
(HBO) FRAGGLE ROCK Gobo is eager for his uncle to come home but soon has second thoughts.

—12:00—
(9) LITTLE HOUSE ON THE PRAIRIE
(7) THE MCLAUGHLIN GROUP
(11) MOVIE "Birds Of Prey" (1973) David Janssen, Ralph Meeker. While on his job reporting traffic conditions from the air, a pilot sees an armored car holdup.
(2) AGRONSKY AND COMPANY
(2) CITY LINE
(2) MOVIE "Casablanca" (1943) Humphrey Bogart, Ingrid Bergman. An ex-patriot American cafeteria owner in French Morocco holds the key to the escape of a European Resistance leader and his wife, who are fleeing from the Nazis.
(2) MAKING IT COUNT
(2) MATINEE AT THE BIJOU
(2) D. JAMES KENNEDY
(2) OLD HOUSEWORKS
(HBO) VIDEO JUKEBOX

—12:30—
(4) MEET THE PRESS
(7) IT'S YOUR BUSINESS
(7) THAT'S HOLLYWOOD
(2) MAKING IT COUNT
(2) WALL STREET WEEK
(HBO) MOVIE "BrainWaves" (1983) Keir Dullea, Suzanne Love. A young housewife suffering from brain trauma receives thought processes and memories from a corpse in an experimental medical procedure. 'PG'

—1:00—
(2) WORLD CUP SKIING The Men's Downhill, a pre-Olympic look at members of the strongest U.S. Olympic Men's ski team ever assembled (from Cortina, Italy).
(2) HOW THE WEST WAS WON
(2) DOLLARS AND SENSE
(11) (2) NCAA BASKETBALL Oregon State at Michigan State
(2) STAR SEARCH
(2) PUBLIC POLICY FORUM: WAR POWERS AND THE CONSTITUTION
(2) ALL NEW THIS OLD HOUSE

—1:30—
(5) MOVIE "The Day Of The Jackal" (1973) Edward Fox, Terence Alexander. An international hit man and quick-change artist called "The Jackal" is hired by the OAS to assassinate Charles De Gaulle.
(7) INSIDE WASHINGTON
(2) WASHINGTON WEEK IN REVIEW
(2) ANTIQUES AND AMERICANA

—2:00—
(2) HOCKEY Baltimore Skipjacks vs. Hershey Bears
(4) COLLEGE BASKETBALL Coverage of Wichita State at Kansas or Syracuse at Villanova
(7) (2) SUPERSTARS "The Women Superstars" Martina Navratilova, Nancy Lieberman and Louise Ritter are among those scheduled to compete (live from Key Biscayne, Fla.)
(2) MOVIE "An Affair To Remember" (1957) Cary Grant, Deborah Kerr. Two lovers aboard ship agree to postpone the consummation of their love, but tragedy intervenes before the rendezvous.
(2) TENNIS "Bacardi Governor's Cup Championship" The four-man field for this special event includes Jimmy Connors, Ivan Lendl, Yannick Noah and Gene Mayer (from San Juan, P.R.).
(2) FIRING LINE
(2) WILD, WILD WEST
(2) MAGIC OF DECORATIVE PAINTING
(HBO) JOHNNY CASH'S AMERICA The country music star performs a salute to American history and traditions with guests Jane Carter Cash, Steve Goodman, John Prine and Rodney Crowell from Kennedy Center in Washington, D.C.

—2:30—
(2) PLAY BRIDGE

—3:00—
(7) (2) PGA GOLF "Bing Crosby Pro-Am" Final round (live from Pebble Beach, Calif.)
(2) MARKET TO MARKET
(2) SWITCH
(2) FRENCH CHEF

—3:30—
(7) (2) AMATEUR BOXING U.S.A. vs. U.S.S.R. (from Moscow, U.S.S.R.)
(2) INSIDE BUSINESS TODAY
(2) MICROWAVE COOKERY
(HBO) MOVIE "Evil Under The Sun" (1982) Peter Ustinov, Jane Birkin. Belgian sleuth Hercule Poirot looks for the murderer of a famous actress among an island resort hotel's staff and guests. 'PG'

—4:00—
(4) SPORTSWORLD Scheduled: Part 2 of the World Professional Figure Skating Championships (from Landover, Md.); Aarlberg Kandahar downhill ski race and super giant slalom (from Garmisch, West Germany).
(5) MOVIE "Little Ladies Of The Night" (1977) Linda Purl, David Soul.Shunned by her parents and ignored by the police, a teen-age runaway finds herself drawn into the seedy world of pimps and prostitutes.
(9) MOVIE "Red River" (1948) John Wayne, Montgomery Clift. A young man and his stepfather quarrel over the route of their cattle drive.
(2) MARCH ON WASHINGTON REMEMBERED The historic August 1963 march on Washington, D.C., is remembered with interviews featuring Andrew Young, Jesse Jackson, Coretta King, Bayard Rustin and Peter, Paul and Mary.
(2) KUP'S SHOW
(2) KOJAK
(2) GREAT CHEFS OF NEW ORLEANS

—4:30—
(7) (2) WIDE WORLD OF SPORTS Scheduled: The finals of the Super Bikers competitions (from Carlsbad, Calif.); U.S. Figure Skating Championships, pairs and ice dancing, (from Salt Lake City, Utah)
(2) ENTERPRISE

—5:00—
(2) THE ROCKFORD FILES
(2) FIRING LINE
(2) DANCE CONNECTION
(2) MCHALE'S NAVY
(2) INTERNATIONAL EDITION

—5:30—
(2) LORNE GREENE'S NEW WILDERNESS
(2) STATE CIRCLE
(HBO) MOVIE "Star Trek II: The Wrath Of Khan" (1982) William Shatner, Ricardo Montalban. Adm. James T. Kirk reassembles his old crew and battles a vindictive enemy who blames Kirk for the death of his wife. 'PG'

EVENING

—6:00—
(9) (4) (7) (2) NEWS
(5) MOVIE "The Little Girl Who Lives Down The Lane" (1976) Jodie Foster, Martin Sheen. Visitors mysteriously vanish when they threaten the privacy of a teen-age girl who lives with her unseen father in a dark, old house.
(7) CBS NEWS
(2) ABC NEWS
(2) BUCK ROGERS
(2) AMERICAN INTERESTS
(2) BLACK MAYOR'S CONFERENCE
(2) IN SEARCH OF...
(2) DEBONO'S THINKING COURSE

—6:30—
(9) (4) NBC NEWS
(7) ABC NEWS
(11) (2) NEWS
(2) CBS NEWS
(2) HUMAN FACE OF JAPAN
(2) WILD KINGDOM
(2) NEW TECH TIMES

—7:00—
(4) FIRST CAMERA
(7) RIPLEY'S BELIEVE IT OR NOT
(9) 60 MINUTES
(2) SOLID GOLD
(2) MUSIC OF MAN
(2) JERRY FALWELL
(2) NATIONAL GEOGRAPHIC SPECIAL "National Parks Playground, Or Paradise?" Efforts by the National Park Service to restrict the public's access to America's parks in hopes of putting a halt to environmental damage, pollution and crime are examined. (R)

—7:30—
(2) BOBBY JONES
(HBO) FRAGGLE ROCK Gobo is eager for his uncle to come home but soon has second thoughts

—8:00—
(9) (4) KNIGHT RIDER
(5) FAME
(7) (2) HARDCASTLE & MCCORMICK
(9) (2) FOUR SEASONS
(2) MUSIC MAGAZINE
(2) (2) NATURE
(2) COLLEGE BASKETBALL Alcorn State vs. Grambling
(2) ORAL ROBERTS
(HBO) MOVIE "The Man With Two Brains" (1983) Steve Martin, Kathleen Turner. A brain surgeon with a wretched married life falls in love with a pickled brain in a jar that speaks to him telepathically. 'R'

—8:30—
(9) (2) MOVIE "Charlots Of Fire" (1981) Ben Cross, Ian Charleson. Two young British athletes compete for a spot on the 1924 Olympic track and field team.
(2) EYE ON WASHINGTON
(2) PETER POPOFF

—9:00—
(9) (4) MOVIE "On Golden Pond" (1981) Katharine Hepburn, Henry Fonda. A father and daughter try to be more open and communicative during a summer vacation in New England.
(5) STAR SEARCH
(7) (2) MOVIE "My Mother's Secret Life" (Premiere) Lori Anderson, Paul Sorvino. A glamorous call girl must decide whether she wants to continue in her profession or develop a relationship with her 16-year-old daughter.
(2) (2) MASTERPIECE THEATRE
(2) JIMMY SWAGGART

—9:30—
(2) PETEY GREENE'S WASHINGTON
(HBO) JOHNNY CASH'S AMERICA The country music star performs a salute to American history and traditions with guests Jane Carter Cash, Steve Goodman, John Prine and Rodney Crowell from Kennedy Center in Washington, D.C

—10:00—
(5) NEWS
(2) KENNETH COPELAND
(2) LAST SONG
(2) ERNEST ANGLEY
(2) FAVORITE STORIES

—10:30—
(5) 13TH WINTER OLYMPIAD Highlights and memorable moments of the 1980 Winter

CROSSWORD

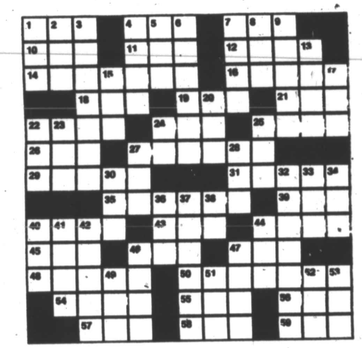

By DANIEL M. MARVIN

ACROSS
1 Actor Johnson
4 Albert
7 Jillian or Miller
10 Miss Lupino
11 Brook
12 Billboard light
14 Actor Sean
16 Valleys
18 Plowed field
19 Actress Myrna
21 Philippine peasant
22 Miss Coolidge
24 Clara
25 Actress Carter
26 Leftover item
27 He was Norton
29 Noah
31 Janet
35 Actor Asner
39 River: Sp.
40 Donna or Robert
43 Uncle: Scot
44 Touched
45 Peculiar
46 Employ
47 Lubricate
48 Israeli desert area
50 - Kangaroo
54 Alpine snow field
56 Have: Scot
58 Arrest
57 Beaufort or Bering
58 Sea bird
59 Genetic formula: abbr.

DOWN
1 Singer Damone
2 Fuss
3 Miss Fabray
4 Astaire or Rogers
5 Broadcast
6 Actress Liz
7 Griffith or Williams
8 Teachers grp.
9 Nick
13 Patricia — Parker
15 "Blue Eagle" agency
17 The sun
20 Possess
22 Actor Reiner
23 Anger
24 Coll. degree
25 Comedian Lujis
27 Miss Charisse
28 Olden times
30 Barber or Buttons
32 Jill —
33 — Gerard
34 — Lips
36 Sportscaster
37 Don
38 Concerning
40 Howard or Pallilo
41 Actress Barbara
42 Borders
44 Tantrum
46 Iris layer
47 Unlock
49 Actress Arden
51 Swiss river
52 Fleming or Carmichael
53 Pro sports grp.

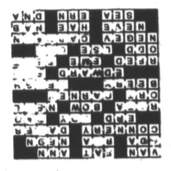
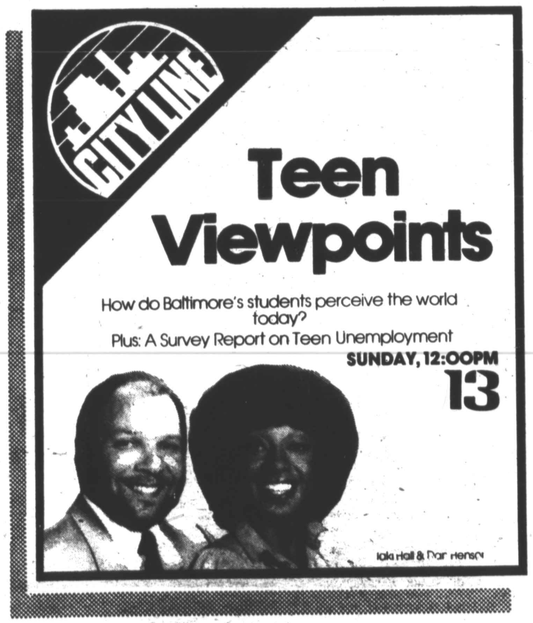
©1984 TV Week Features