MONDAY CONT.

pany rebels and goes to work for a rival firm, where he falls in love with his boss's daughter.
(8) "Fancy Pants" (1950) Bob Hope, Lucille Ball. A dignified man brings culture to the Indians.

—2:00—
(HBO) "BrainWaves" (1983) Keir Dullea, Suzanna Love. A young housewife suffering from brain trauma receives thought processes and memories from a corpse in an experimental medical procedure. 'PG'

—4:00—
(HBO) "Treasures Of The Snow" (1981) Paul Dean, Carey Born. A Swiss village is the setting for this story of a young boy who is ostracized for causing a tragic accident.

EVENING

—6:00—
(2)(4)(7)(9)(13) NEWS
(3) WKRP IN CINCINNATI
(22) THE JEFFERSONS
(29) 3-2-1 CONTACT
(5) (13) MACNEIL / LEHRER NEWSHOUR
(13) THE BRADY BUNCH
(HBO) GOTTA DANCE, GOTTA SING This retrospective look at movie musicals includes performances by Astaire and Rogers, Shirley Temple, Gene Kelly, Merilyn Monroe and Elvis Presley and clips from "Carousel," "The King And I," "West Side Story" "Cabaret" and "The Rocky Horror Picture Show."

—6:30—
(2) NBC NEWS
(4) TAXI
(7) CBS NEWS
(9) THE JEFFERSONS
(11) BUSINESS REPORT
(13) MORK AND MINDY

—7:00—
(2) WHEEL OF FORTUNE
(4) NBC NEWS
(5) THREE'S COMPANY
(7) (13) ABC NEWS
(9) CBS NEWS
(11) FAMILY FEUD
(22) BARNEY MILLER
(29) MACNEIL / LEHRER NEWSHOUR
(13) EVENING EXCHANGE
(11) CAROL BURNETT AND FRIENDS
(11) BUSINESS REPORT
(HBO) HBO COMING ATTRACTIONS

—7:30—
(2) TIC TAC DOUGH
(4) FAMILY FEUD
(5) M*A*S*H
(7) ENTERTAINMENT TONIGHT
(9) WHEEL OF FORTUNE
(11) PEOPLE'S COURT
(13) EVENING MAGAZINE
(13) SANFORD AND SON
(13) ROWAN & MARTIN'S LAUGH-IN
(29) UP ON THE FARM
(HBO) FRAGGLE ROCK Gobo is eager for his uncle to come home, but soon has second thoughts.

—8:00—
(2)(4) TV'S BLOOPERS
(4) P.M. MAGAZINE
(7) (13) THAT'S INCREDIBLE
(9) (13) SCARECROW AND MRS. KING
(29) MOVIE "The Longest Day" (Part 1) (1962) John Wayne, Robert Mitchum. Allied forces prepare for a massive D-Day assault upon the beaches of Normandy during World War II.
(22) FRONTLINE
(11) COMMON CENTS
(11) CLINGY
(11) MYSTERY!
(HBO) MOVIE "Shipwreck" (1978) Robert Logan, Mikki Jamison-Olson. A widower, his two daughters, a reporter and a runaway are stranded on an isolated island after encountering a violent storm at sea. 'G'

—9:30—
(2) JOHN THOMPSON
(9) HOWARD PERSPECTIVES
(9) MASTERPIECE THEATRE
(11) DOCTOR WHO
(13) HOGAN'S HEROES
(13) TONY BROWN'S JOURNAL

—11:30—
(2) SOAP
(4) (13) BEST OF CARSON
(7) ABC NEWS NIGHTLINE
(9) HART TO HART
(11) BARNEY MILLER
(13) ENTERTAINMENT TONIGHT
(13) TWILIGHT ZONE
(13) LATENIGHT AMERICA
(13) BUSINESS REPORT

—11:50—
(HBO) MOVIE "BrainWaves" (1983) Keir Dullea, Suzanna Love. A young housewife suffering from brain trauma receives thought processes and memories from a corpse in an experimental medical procedure. 'PG'

—12:00—
(4) (13) THICKE OF THE NIGHT
(7) HART TO HART
(7) ABC NEWS NIGHTLINE
(13) ALFRED HITCHCOCK PRESENTS

—12:30—
(4) LATE NIGHT WITH DAVID LETTERMAN
(7) MOVIE "Shenandoah" (1965) James Stewart, Doug McClure. A neutral farmer becomes involved in the Civil War after his daughter promises to marry a Confederate soldier.
(29) JIM BAKKER
(9) MOVIE "Beach Ball" (1965) Edd Byrnes, Chris Noel. Faced with repossession of their instruments, members of a college musical group pose as girls to win the necessary money in a band contest.

—12:40—
(9) COLUMBO

—1:00—
(13) HAWAII FIVE-0

—1:10—
(13) COLUMBO

—1:15—
(HBO) MOVIE "Cat People" (1981) Nastassia Kinski, Malcolm McDowell. Falling in love poses a problem for a young woman who turns into a ferocious big cat if she mates with someone who is not of her own kind. 'R'

—1:30—
(13) LATE NIGHT WITH DAVID LETTERMAN
(4) MARY TYLER MOORE
(7) DANCE SHOW
(29) INDEPENDENT NETWORK NEWS

—2:00—
(4) BOB NEWHART
(7) CBS NEWS NIGHTWATCH
(9) REAL TO REEL
(13) NEWS

—2:30—
(13) NEWS

—2:15—
(HBO) MOVIE "Quiet For Fire" (1961) Everett McGill, Rae Dawn Chong. Three members of a prehistoric tribe that hasn't the knowledge for making fire are sent in search of a new source when their continuously burning pilot fire is extinguished. 'R'

TUESDAY

JANUARY 31, 1984

DAYTIME

SPECIALS

—6:00—
(HBO) GOTTA DANCE, GOTTA SING This retrospective look at movie musicals includes performances by Astaire and Rogers, Shirley Temple, Gene Kelly, Merilyn Monroe and Elvis Presley and clips from "Carousel," "The King And I," "West Side Story," "Cabaret" and "The Rocky Horror Picture Show."

—6:00—
(HBO) THE PREDATORS This documentary takes a look at the plight of predators in North America and the effect of man's takeover of much of the wilderness on the natural selection process.

—7:00—
(HBO) THE SEAL PUP The members of a young family become stepparents to an orphaned seal until it is old enough to return to the wild.

—4:00—
(13) SPECIAL TREAT "My Father The Circus King" The relationship between circus superstar Gunther Gebel-Williams and his son, an aspiring circus performer, is explored. (R)
(HBO) THE SEAL PUP The members of a young family become stepparents to an orphaned seal until it is old enough to return to the wild.

—4:30—
(HBO) THE PREDATORS This documentary takes a look at the plight of predators in North America and the effect of man's takeover of much of the wilderness on the natural selection process.

DAYTIME MOVIES

—7:30—
(HBO) "Threshold" (1981) Donald Sutherland, Jeff Goldblum. A heart surgeon raises a controversy by implanting an experimental mechanical heart in a female patient. 'PG'

—10:00—
(HBO) "Kiss Me Goodbye" (1982) Sally Field, James Caan. A widow who is about to remarry is visited by her late husband's ghost. 'PG'

—12:00—
(HBO) "The Terry Fox Story" (1983) Robert Duvall, Eric Fryer. The true story of the young athlete who ran a "Marathon of Hope" across Canada to raise money for cancer research after the disease cost him a leg.

—1:00—
(3) "Scalawag" (1973) Kirk Douglas, Mark Lester. Based on a story by Robert Louis Stevenson. A one-legged vagabond searches for a fortune in gold with a drunken parrot as his only clue.
(8) "The Court Jester" (1956) Danny Kaye, Glynis Johns. A circus clown meets adventure when he joins up with outlaws trying to overthrow a tyrant king.

—2:00—
(HBO) "Threshold" (1981) Donald Sutherland, Jeff Goldblum. A heart surgeon raises a controversy by implanting an experimental mechanical heart in a female patient. 'PG'

—2:30—
(HBO) "Kiss Me Goodbye" (1982) Sally Field, James Caan. A widow who is about to remarry is visited by her late husband's ghost. 'PG'

EVENING

—6:00—
(2)(4)(7)(9)(13) NEWS
(3) WKRP IN CINCINNATI
(22) THE JEFFERSONS
(29) 3-2-1 CONTACT
(5) (13) MACNEIL / LEHRER NEWSHOUR
(13) THE BRADY BUNCH

—6:30—
(2) NBC NEWS
(4) TAXI
(7) CBS NEWS
(9) THE JEFFERSONS
(11) BUSINESS REPORT
(13) MORK AND MINDY

—7:00—
(2) WHEEL OF FORTUNE
(4) NBC NEWS
(5) THREE'S COMPANY
(7) (13) ABC NEWS
(9) CBS NEWS
(11) FAMILY FEUD
(22) BARNEY MILLER
(29) MACNEIL / LEHRER NEWSHOUR
(13) EVENING EXCHANGE
(11) CAROL BURNETT AND FRIENDS
(11) BUSINESS REPORT

—7:30—
(2) TIC TAC DOUGH
(4) FAMILY FEUD
(5) M*A*S*H
(7) ENTERTAINMENT TONIGHT
(9) WHEEL OF FORTUNE
(11) PEOPLE'S COURT
(13) EVENING MAGAZINE
(13) SANFORD AND SON
(13) ROWAN & MARTIN'S LAUGH-IN
(29) SPORTS VIEW

—8:00—
(2)(4) REAL PEOPLE
(4) P.M. MAGAZINE
(7) (13) THE FALL GUY
(9) (13) DOMESTIC LIFE
(29) MOVIE "McQ" (1974) John Wayne, Eddie Albert. A police officer unearths departmental corruption when he discovers that his murdered partner was a member of a crooked police ring.
(29) (13) LIVE FROM THE MET
(29) IN MOTION: AMIRI BARAKA
(9) QUINCY
(HBO) MOVIE "Stroker Ace" (1983) Burt Reynolds, Loni Anderson. A trucker makes a bad deal with an unscrupulous fried chicken franchiser and becomes romantically involved with a pretty but virginal P.R. woman. 'PG'

—8:30—
(4) MOVIE "Joe Kidd" (1972) Clint Eastwood, John Saxon. A silent stranger is hired by a wealthy landowner to track down a gang of Mexican-Americans who have invaded the territory.
(2) EMPIRE

—9:00—
(2) THE FACTS OF LIFE
(7)(13) DYNASTY
(9) MOVIE "The Final Conflict" (1981) Sam Neill, Rossano Brazzi. The son of the Devil, Damien, faces struggles while trying to cause world corruption and domination of souls.
(11) THERE WAS ALWAYS SUN SHINING SOMEPLACE: LIFE IN THE NEGRO LEAGUES James Earl Jones narrates this documentary of the treatment of blacks in the baseball leagues of segregated America.
(13) GOLDEN GLOBE AWARDS Joan Collins and Wayne Rogers host the annual ceremony honoring performers and craftspeople by the Hollywood Foreign Press Association for excellence in television and motion picture achievement during the past year from the International Ballroom of the Beverly Hilton in Los Angeles; scheduled presenters include Dustin Hoffman, Linda Evans and Dudley Moore.

—9:30—
(2)(4) NIGHT COURT

—10:00—
(2)(4) ST. ELSEWHERE
(5) NEWS
(7) (13) HOTEL
(9) HIGHLIGHTS OF THE MONTE REY JAZZ FESTIVAL
(HBO) MOVIE "Annie" (1982) Albert Finney, Carol Burnett. During the Great Depression, baldpate multi-billionaire Oliver Warbucks opens his palatial estate to a spunky redheaded orphan for what he thinks will only be a week. 'PG'

—10:30—
(29) ALL IN THE FAMILY

—11:00—
(2)(4)(7)(9)(13) NEWS
(5) SOAP
(29) BENNY HILL
(29) DOCTOR WHO
(29) HOGAN'S HEROES

—11:30—
(2) SOAP
(4) (13) TONIGHT
(5) THICKE OF THE NIGHT
(7) ABC NEWS NIGHTLINE
(9) POLICE STORY
(11) BARNEY MILLER
(13) ENTERTAINMENT TONIGHT
(29) TWILIGHT ZONE
(29) LATENIGHT AMERICA

—12:00—
(5) THICKE OF THE NIGHT
(9) POLICE STORY
(11) ABC NEWS NIGHTLINE
(13) ALFRED HITCHCOCK PRESENTS

—12:15—
(HBO) THE EVERLY BROTHERS REUNION CONCERT Phil and Don Everly reunite for the first time in ten years, performing such hits as "Bye Bye Love," "Wake Up Little Susie" and "All I Have To Do Is Dream" from the Royal Albert Hall in London.

—12:30—
(4) LATE NIGHT WITH DAVID LETTERMAN
(7) MOVIE "Love Story" (1970) Ali MacGraw Ryan O'Neal. A young widower recalls his wife, a victim of leukemia.
(29) JIM BAKKER
(9) MOVIE "Another Time Another Place" (1958) Lana Turner Barry Sullivan A female war correspondent suffers a breakdown over the death of her married lover

—12:40—
(9) MOVIE "Goldie And The Boxer" (1979) O.J. Simpson, Melissa Michaelsen. An unemployed man reaches the top in boxing with the help of a 10-year-old girl.

—1:00—
(5) MISSION: IMPOSSIBLE
(9) MOVIE 'Along The Great Divide" (1951) Kirk Douglas, Virginia Mayo. An escaped criminal is caught and returned to face justice

—1:10—
(9) MOVIE "Magnificent, Magical Magnet Of Santa Mess" (1977) Michael Berns, Susan Blanchard. The superiors of a scientist, inventor of a desk that could solve the world's energy problems, have selfish plans to merchandise his invention.

—1:15—
(HBO) MOVIE "Billy Jack" (1971) Tom Laughlin, Delores Taylor. An ex-Green Beret half-breed champions the cause of a freedom school for runaways on an Arizona Indian reservation. 'PG'

—1:30—
(13) LATE NIGHT WITH DAVID LETTERMAN
(4) MARY TYLER MOORE
(29) INDEPENDENT NETWORK NEWS

—2:00—
(4) BOB NEWHART
(5) NEWS
(7) CBS NEWS NIGHTWATCH

—2:15—
(13) NEWS

—2:45—
(9) MOVIE "The Affairs Of Annabel" (1938) Lucille Ball, Jack Oakie. The glittering world of Hollywood stars and agents holds excitement for a young newcomer

—3:15—
(HBO) MOVIE "Beastmaster" (1982) Marc Singer Tanya Roberts. A young man with an unusual talent for governing animals searches for the villain responsible for the destruction of his village. 'PG'

—4:00—
(13) MOVIE The Woman Between" (1931) Lili Damita, Anita Louise. A woman discovers that after marrying an elderly man, she has fallen in love with his handsome son

THURSDAY

FEBRUARY 2, 1984

DAYTIME MOVIES

—6:00—
(HBO) 'Treasures Of The Snow" (1981) Paul Dean, Carey Born. A Swiss village is the setting for this story of a young boy who is ostracized for causing a tragic accident.

—6:30—
(HBO) BrainWaves' (1983) Keir Dullea, Suzanna Love. A young housewife suffering from brain trauma receives thought processes and memories from a corpse in an experimental medical procedure. 'PG'

—10:00—
(HBO) 'Evil Under The Sun" (1982) Peter Ustinov, Jane Birkin. Belgian sleuth Hercule Poirot looks for the murderer of a famous actress among an island resort hotel's staff and guests. 'PG'

—12:30—
(HBO) 'Lion Of The Desert" (1981) Anthony Quinn, Oliver Reed. A hard-riding Bedouin leader resists Italy's attempts to occupy Libya for 20 years. 'PG'

—1:00—
(3) 'Lady L.' (1966) Sophia Loren, Paul Newman. An 80-year-old woman recalls her spicy life through comical flashbacks.
(8) 'Law Of The Lawless" (1964) Dale Robertson, Yvonne De Carlo. A judge with a criminal past encounters his father's murderer in a small Midwestern town.

—4:00—
(HBO) 'Treasures Of The Snow' (1981) Paul Dean, Carey Born. A Swiss village is the setting for this story of a young boy who is ostracized for causing a tragic accident.

EVENING

—6:00—
(2)(4)(7)(9)(13) NEWS
(3) WKRP IN CINCINNATI
(22) THE JEFFERSONS
(29) 3-2-1 CONTACT
(5) (13) MACNEIL LEHRER NEWSHOUR
(13) THE BRADY BUNCH
(HBO) MOVIE "Evil Under The Sun" (1982) Peter Ustinov, Jane Birkin. Belgian sleuth Hercule Poirot looks for the murderer of a famous actress among an island resort hotel's staff and guests. 'PG'

—6:30—
(2) NBC NEWS
(4) TAXI
(7) CBS NEWS
(9) THE JEFFERSONS
(29) BUSINESS REPORT
(11) MORK AND MINDY

—7:00—
(2) WHEEL OF FORTUNE
(4) NBC NEWS
(5) THREE'S COMPANY
(7) (13) ABC NEWS
(9) CBS NEWS
(11) FAMILY FEUD

TUESDAY CONT.

tool a wealthy rancher into believing he is his long-lost son.
(HBO) MOVIE "Threshold" (1981) Donald Sutherland, Jeff Goldblum. A heart surgeon raises a controversy by implanting an experimental mechanical heart in a female patient. 'PG'

—12:40—
(9) MCCLOUD

—1:00—
(5) MISSION: IMPOSSIBLE
(9) MOVIE "Honeymoon" (1947) Shirley Temple, Franchot Tone. While on a 72-hour leave, a soldier begins to feel lonesome for his fiancee in Mexico.

—1:10—
(9) MCCLOUD

—1:20—
(13) LATE NIGHT WITH DAVID LETTERMAN
(4) MARY TYLER MOORE
(29) INDEPENDENT NETWORK NEWS

—2:00—
(4) BOB NEWHART
(5) NEWS
(7) CBS NEWS NIGHTWATCH

—2:10—
(2) NEWS
(HBO) GEORGE BURNS IN CONCERT George Burns is joined by guest Dinah Christie for a variety of song and comedy.

—2:30—
(8) MOVIE "Suicide Fleet" (1931) William Boyd, Ginger Rogers. Two brawling sailors fight for the affection of a beautiful young woman.

—2:10—
(HBO) MOVIE "The Terry Fox Story" (1983) Robert Duvall, Eric Fryer. The true story of the young athlete who ran a "Marathon of Hope" across Canada to raise money for cancer research after the disease cost him a leg.

—3:10—
(HBO) MOVIE "The Terry Fox Story" (1983) Robert Duvall, Eric Fryer. The true story of the young athlete who ran a "Marathon of Hope" across Canada to raise money for cancer research after the disease cost him a leg.

—4:00—
(8) MOVIE "Crime Ring" (1938) Allan Lane, Inez Courtney. A bogus fortune-telling racket is exposed by a newspaper reporter.

—4:30—
(HBO) MOVIE "Forced Vengeance" (1982) Chuck Norris, Mary Louise Weller. A karate expert uses his moves to drive mobsters out of a Hong Kong gambling establishment. 'R'

WEDNESDAY

FEBRUARY 1, 1984

DAYTIME

SPECIALS

—6:00—
(HBO) THE ADVENTURES OF ROBIN HOODWIK Animated. An all-animal cast re-enacts the story of heroic hound Robin Hoodwik in Sherwood Forest. (Voices of Lenny Weinrib, Cynthia Alder and John Stephenson.)

—12:05—
(HBO) THE EVERLY BROTHERS REUNION CONCERT Phil and Don Everly reunite for the first time in ten years, performing such hits as "Bye Bye Love," "Wake Up Little Susie" and "All I Have To Do Is Dream" from the Royal Albert Hall in London.

—4:30—
(HBO) DR. SEUSS: THE CAT IN THE HAT Two children, with the help of a cat in a tall hat, wreak havoc in their house while their mother is away.

—6:00—
(HBO) THE EVERLY BROTHERS REUNION CONCERT Phil and Don Everly unite for the first time in ten years, performing such hits as "Bye Bye Love," "Wake Up Little Susie" and "All I Have To Do Is Dream" from the Royal Albert Hall in London.

DAYTIME - CHILDREN'S SHOWS

—6:30—
(HBO) THE ADVENTURES OF ROBIN HOODWIK Animated. An all-animal cast re-enacts the story of heroic hound Robin Hoodwik in Sherwood Forest. (Voices of Lenny Weinrib, Cynthia Alder and John Stephenson.)

—7:30—
(HBO) FRAGGLE ROCK Gobo is eager for his uncle to come home, but soon has second thoughts.

—4:00—
(HBO) FRAGGLE ROCK Gobo is eager for his uncle to come home, but soon has second thoughts.

—4:30—
(HBO) DR. SEUSS: THE CAT IN THE HAT Two children, with the help of a cat in a tall hat, wreak havoc in their house while their mother is away

DAYTIME MOVIES

—8:00—
(HBO) "Beastmaster" (1982) Marc Singer, Tanya Roberts. A young man with an unusual talent for governing animals searches for the villain responsible for the destruction of his village. 'PG'

—10:00—
(HBO) "Stroker Ace" (1983) Burt Reynolds, Loni Anderson. A trucker makes a bad deal with an unscupulous fried chicken franchiser and becomes romantically involved with a pretty but virginal P.R. woman. 'PG'

—1:00—
(3) "Three On A Couch" (1966) Jerry Lewis, Janet Leigh. A man tries to cure his psychiatrist-fiancee's patients so that they can go on a Paris honeymoon.
(8) "About Mrs. Leslie" (1954) Shirley Booth, Robert Ryan. Upon receiving an inheritance, a boarding house owner recalls her secret, bittersweet affair with a wealthy man.
(HBO) "Annie" (1982) Albert Finney, Carol Burnett. During the Great Depression, baldpate multi-billionaire Oliver Warbucks opens his palatial estate to a spunky, redheaded orphan for what he thinks will only be a week. 'PG'

EVENING

—6:00—
(2)(4)(7)(9)(13) NEWS
(3) WKRP IN CINCINNATI
(22) THE JEFFERSONS
(29) 3-2-1 CONTACT
(5) (13) MACNEIL / LEHRER NEWSHOUR
(13) THE BRADY BUNCH
(HBO) MOVIE "Beastmaster" (1982) Marc Singer, Tanya Roberts. A young man with an unusual talent for governing animals searches for the villain responsible for the destruction of his village. 'PG'

—6:30—
(2) NBC NEWS
(4) TAXI
(7) CBS NEWS
(9) THE JEFFERSONS
(11) BUSINESS REPORT
(13) MORK AND MINDY

—7:00—
(2) WHEEL OF FORTUNE
(4) NBC NEWS
(5) THREE'S COMPANY
(7) (13) ABC NEWS
(9) CBS NEWS
(11) FAMILY FEUD
(22) BARNEY MILLER
(29) MACNEIL / LEHRER NEWSHOUR
(13) EVENING EXCHANGE
(11) CAROL BURNETT AND FRIENDS
(11) BUSINESS REPORT
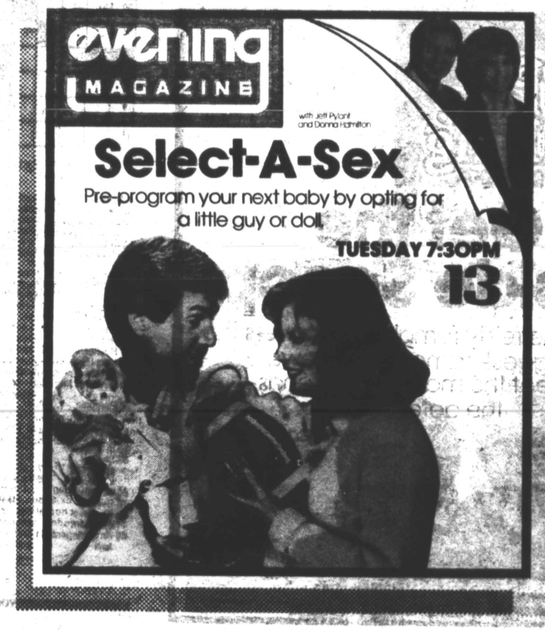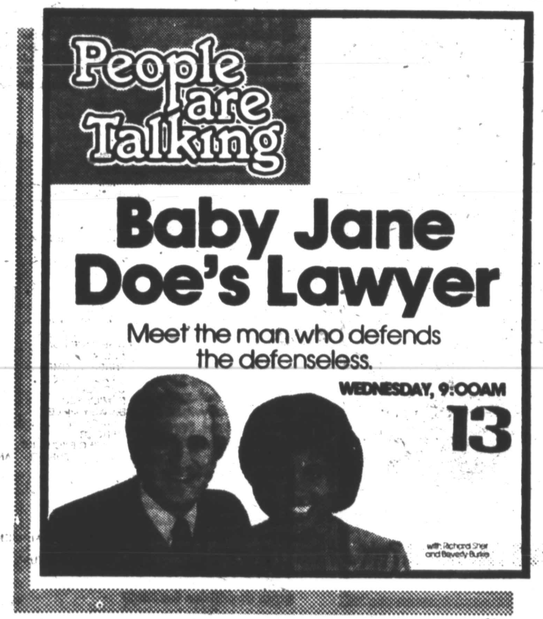
—7:30—
(2) TIC TAC DOUGH
(4) FAMILY FEUD
(5) M*A*S*H
(7) ENTERTAINMENT TONIGHT
(9) WHEEL OF FORTUNE
(11) PEOPLE'S COURT
(13) EVENING MAGAZINE