SATURDAY CONT.

(HBO) GEORGE BURNS IN CONCERT George Burns presents a variety of comedy and song from Hamilton Place in Hamilton, Ontario.

—7:30—
(4) THE MCLAUGHLIN GROUP
(5) M*A*S*H
(7) AMERICA'S TOP TEN
(9) PRISMA
(11) COURAGE A teen-age boy struggles to overcome his fear of water with the help of a girl he is captivated by.
(13) PEOPLE ARE TALKING TONIGHT
(22) AGRONSKY AND COMPANY

—8:00—
(2) (4) DIFF'RENT STROKES
(5) STAR SEARCH
(7) ROYAL VARIETY PERFORMANCE
(9) (11) WHZ KIDS
(13) T.J. HOOKER
(20) DOBIE GILLIS
(22) SURVIVAL "Mzima: Africa's Mysterious Spring" Richard Kiley narrates a revealing look at the variety of creatures who visit Kenya's Mzima Spring for nourishment and those who make it their home. (R)
(33) NOVA
(35) HEE HAW
(38) ALL CREATURES GREAT AND SMALL II
(HBO) MOVIE "Threshold" (1981) Donald Sutherland, Jeff Goldblum. A heart surgeon raises a controversy by implanting an experimental mechanical heart in a female patient. 'PG'

—8:30—
(2) (4) SILVER SPOONS
(20) TOPPER

—9:00—
(2) (4) MOVIE "World War III" (Part 1) (1982) Rock Hudson, David Soul. The president of the United States faces a stern test in his foreign policy initiative when he imposes a grain embargo on the Soviet Union. (R)
(5) MERV GRIFFIN
(9) (11) AIRWOLF
(13) LOVE BOAT
(20) TWILIGHT ZONE
(22) THREE DAYS IN SZCZECIN
(33) AMERICAN PLAYHOUSE
(35) MOVIE "Tempest" (1959) Van Heflin, Silvano Mangano. When a soldier saves a man's life, he later discovers that the man is the Czar of Russia.
(38) NATURE

—9:30—
(20) WANTED: DEAD OR ALIVE

—10:00—
(5) NEWS
(7) (11) FANTASY ISLAND
(9) (11) MIKE HAMMER
(20) AMERICA WORKS
(33) BLESS ME, FATHER
(HBO) MOVIE "All The Rivers Run" (Part 2) (1983) Sigrid Thornton, John Waters. The headstrong wife of a riverboat captain finds adventure and romance in turn-of-the-century Australia.

—10:30—
(5) PAGE FIVE
(20) INDEPENDENT NETWORK NEWS
(33) MONTY PYTHON'S FLYING CIRCUS
(35) SHOWTIME AT THE APOLLO
(38) TO THE MANOR BORN

—11:00—
(2) (4) (7) (9) (11) NEWS
(5) ODD COUPLE
(20) BENNY HILL
(33) MONTY PYTHON'S FLYING CIRCUS
(35) AMERICAN PLAYHOUSE
(38) AUSTIN CITY LIMITS

—11:30—
(2) (4) SATURDAY NIGHT LIVE
(5) MOVIE "Les Girls" (1957) Gene Kelly, Mitzi Gaynor. An American musical show hits the European circuit when complications arise.
(7) ABC NEWS
(9) MOVIE "Ruckus" (1980) Dirk Benedict, Linda Blair. A shell-shocked Vietnam veteran disturbs the peace of a small Alabama town.
(13) BLACK MUSIC MAGAZINE
(35) MOVIE "Time After Time" (1979) Malcolm McDowell, David Warner, H.G. Wells chases the infamous Jack the Ripper from Victorian London to modern-day San Francisco through the use of a time machine.
(20) TWILIGHT ZONE
(22) SPECIAL
(38) DARK SHADOWS

—11:45—
(7) MOVIE "The Chase" (1966) Marlon Brando, Jane Fonda. A sheriff tries to prevent the tragic meeting of an escaped convict and his adulterous wife.
(HBO) MOVIE "Billy Jack" (1971) Tom Laughlin, Delores Taylor. An ex-Green Beret half-breed champions the cause of a freedom school for runaways on an Arizona Indian reservation. 'PG'

—12:00—
(2) VIDEO SOUL
(20) ALFRED HITCHCOCK PRESENTS
(33) DARK SHADOWS

—12:30—
(5) MOVIE "Gordon's War" (1973) Paul Winfield, Carl Lee. When his wife is killed by a heroin overdose, a man declares war on the drug mob in Harlem.
(20) ALFRED HITCHCOCK PRESENTS
(7) MOVIE "Countess Dracula" (1972) Ingrid Pitt, Nigel Green. An aging countess can retain her youthful beauty only if she drinks and bathes in the blood of young maidens.

—1:00—
(2) DANCE SHOW
(4) ROCK PALACE
(20) 700 CLUB

—1:40—
(2) MOVIE "The 3,000 Mile Chase" (1977) Cliff DeYoung, Glenn Ford. A professional courier must safely transport a key witness cross-country in time to testify against a narcotics czar.

—1:45—
(HBO) MOVIE "Kiss Me Goodbye" (1982) Sally Field, James Caan. A widow who is about to remarry is visited by her late husband's ghost. 'PG'

—2:00—
(2) MOVIE "Night Gallery" (1969) Joan Crawford, Barry Sullivan. Rod Serling presents three tales of the supernatural: an heir provokes his uncle's death; a wealthy blind woman buys a poor man's eyes; an ex-Nazi dreams of becoming part of a placid painting in a South American museum.
(4) GAVIN AND LOTT MUSIC SHOW
(5) MOVIE "The Glory Brigade" (1953) Victor Mature, Lee Marvin. A combat engineer in Korea escorts a Greek infantry outfit into enemy territory.

—2:10—
(2) SARAJEVO '84

—2:30—
(5) MOVIE "The Way West" (1967) Kirk Douglas, Robert Mitchum. In 1843, a wagon train of pioneers bound for Oregon encounters hostile Indians, a buffalo stampede and a severe water shortage along the trail.
(9) NEWS
(HBO) VIDEO JUKEBOX

—3:45—
(2) MOVIE "Strictly Dynamite" (1934) Jimmy Durante, Lupe Velez. A young man wants to write poetry, but ends up as a gag writer.

—4:00—
(HBO) MOVIE "Threshold" (1981) Donald Sutherland, Jeff Goldblum. A heart surgeon raises a controversy by implanting an experimental mechanical heart in a female patient. 'PG'

SUNDAY

JANUARY 29, 1984

MORNING

—6:00—
(2) DON'T BE ONE OF THE MILLION
(4) KNOWLEDGE
(5) D. JAMES KENNEDY
(7) INSIDE WASHINGTON
(9) (11) CAPTAIN KANGAROO
(13) LEARNING TO DO
(20) THIS IS THE LIFE
(22) HEALTH FIELD
(HBO) MOVIE "The Thirty-Nine Steps" (1978) Robert Powell, David Warner. A man becomes the quarry of both the police and a secret group of foreign agents operating in England when he is framed for a stranger's murder. 'PG'

—6:30—
(2) IT'S YOUR BUSINESS
(4) NEWS FORUM
(7) RENEE POUSSAINT CLOSE-UP
(9) LEARNING TO READ
(11) TO BE ANNOUNCED
(20) PETEY GREENE'S WASHINGTON

—7:00—
(2) JIMMY SWAGGART
(4) THE SIXTH ASSEMBLY IN VANCOUVER The international issues debated at the Sixth Assembly of the World Council of Churches in Vancouver, British Columbia are examined. (R)
(5) JERRY FALWELL
(7) FREEDOM REVIVAL HOUR
(9) SPREAD A LITTLE SUNSHINE
(11) AT HOME IN MARYLAND
(13) INSIGHT
(20) 700 CLUB
(22) NATIONAL CHURCH OF GOD

—7:30—
(7) DAY OF DISCOVERY
(9) THE WORLD TOMORROW
(11) LATER YEARS
(13) REAL TO REEL
(20) CARTOONS

—8:00—
(2) LIFT EVERY VOICE
(4) SUNDAY MASS
(5) FREDERICK K. PRICE
(7) BAUMAN BIBLE
(9) ORAL ROBERTS
(11) GOSPEL VARIATIONS
(13) KIDS BAFFLE
(20) JIMMY SWAGGART
(22) (33) SESAME STREET (R)

—8:30—
(2) GOMER PYLE
(HBO) MOVIE "Airplane II: The Sequel" (1982) Robert Haye, Julie Hagerty. A commercial space-shuttle company attempts to keep a brave airplane pilot from revealing the problems with its first craft before it takes off on its maiden flight. 'PG'

—9:30—
(2) ORAL ROBERTS
(4) LATIN TEMPO
(5) REX HUMBARD
(9) EDITION ELEVEN
(11) MOVIE "Little Miss Marker" (1980) Walter Matthau, Julie Andrews. Based on the Damon Runyon story. A gruff, stingy 1930s bookie's life is turned around when he accepts a 6-year-old moppet as a marker for a racing bet. 'PG'
(13) CARTOONS

—9:00—
(2) MOVIE "Airport '77" (Part 2) (1977) Jack Lemmon, Lee Grant. A jumbo jet loaded with art treasures is hijacked to a Florida ad museum crashes and sinks at sea after a fiasco attempt.
(5) NEWS FORUM
(7) I LOVE LUCY
(9) IT IS WRITTEN
(11) REAL TO REEL
(13) SUNDAY MORNING
(20) BUGS BUNNY AND FRIENDS
(22) SESAME STREET (R)
(33) NATURE OF THINGS
(35) JIM WHITTINGTON
(38) MISTER ROGERS (R)

—9:30—
(4) IT'S ACADEMIC
(5) THREE STOOGES COMEDY HOUR
(7) ROBERT SCHULLER
(9) ARMSTRONG AND COMPANY
(11) EXPLORING THE RESTLESS SEA
(13) KENNETH COPELAND
(20) ELECTRIC COMPANY (R)
(HBO) MOVIE "Beastmaster" (1982) Marc Singer, Tanya Roberts. A young man with an unusual talent for governing animals searches for the villain responsible for the destruction of his village. 'PG'

—10:00—
(4) TEEN EXCHANGE
(9) SUNDAY MORNING
(20) LITTLE RASCALS
(22) GERMAN PROFESSIONAL SOCCER
(33) UNTAMED WORLD OF EARTH AND MAN

—10:30—
(4) NFL WEEK IN REVIEW
(5) MOVIE "Blondie's Anniversary" (1948) Penny Singleton, Arthur Lake. Blondie's anniversary gift from Dagwood causes nothing but trouble.
(7) SEARCH
(9) MOVIE "Westworld" (1973) Yul Brynner, Richard Benjamin. An adult playground becomes a graveyard when the computer-run robots go berserk.
(11) THIS WEEK WITH DAVID BRINKLEY
(13) MOVIE "Tarzan, The Fearless" (1933) Buster Crabbe, Jacqueline Wells. A young woman enlists the aid of Tarzan and her fiance to locate her missing father.
(20) SNEAK PREVIEWS
(35) THE WORLD TOMORROW
(38) MONEY PUZZLE

—11:00—
(2) WONDER WOMAN
(4) THE ROAD TO LOS ANGELES Olympic hopeful Dara Torres (swimming) is profiled; also, segments on wrestling styles featuring World Champion American wrestler Greg Gibson, and an examination of the practice of granting American college athletic scholarships to foreign track and field stars.
(7) TAKING ADVANTAGE
(20) THIS IS SQUASH
(9) WRITER'S WORKSHOP
(11) ROBERT SCHULLER
(13) UNDERSTANDING HUMAN BEHAVIOR

—11:30—
(7) THIS WEEK WITH DAVID BRINKLEY
(9) FACE THE NATION
(11) EYEWITNESS NEWS CONFERENCE
(20) A HOUSE FOR ALL SEASONS
(22) THE LAWMAKERS
(33) MAKING IT COUNT
(HBO) FRAGGLE ROCK Red is sure she has discovered a strange and mysterious beast, but no one will believe her.

AFTERNOON

—12:00—
(2) YOUNG PEOPLE'S SPECIAL "My Mother The Witch" A young girl's widowed mother faces public accusations of witchcraft during the era of the Salem witch trials.
(4) THE MCLAUGHLIN GROUP
(5) MOVIE "Gargoyles" (1972) Corset Wilde, Jennifer Salt. On a Mexican expedition, an anthropologist and his daughter are menaced by gargoyle-like creatures.
(7) NCAA BASKETBALL Arkansas at Villanova
(9) CITY LINE
(11) MOVIE "How To Frame A Figg" (1971) Don Knotts, Joe Flynn. An innocent victim gets the best of his adversaries with the help of a computer.
(20) MAKING IT COUNT
(22) MATINEE AT THE BIJOU
(33) D. JAMES KENNEDY
(35) OLD HOUSEWORKS
(HBO) MOVIE "Annie" (1982) Albert Finney, Carol Burnett. During the Great Depression, baldpate multi-billionaire Oliver Warbucks opens his palatial estate to a spunky redheaded orphan for what he thinks will only be a week. 'PG'

—12:30—
(2) TO BE ANNOUNCED
(4) MEET THE PRESS
(7) DIRECTIONS
(9) NCAA BASKETBALL Arkansas at Villanova
(20) MAKING IT COUNT
(22) WALL STREET WEEK

—1:00—
(2) (4) COLLEGE BASKETBALL Louisiana State at North Carolina
(5) STAR SEARCH
(7) TENNIS "U.S. Pro Indoor Championships" Top professionals compete in the singles finals of this $375,000 tournament from Philadelphia, Pa.
(9) 700 CLUB
(11) ALL NEW THIS OLD HOUSE

—1:30—
(5) MOVIE "The Eiger Sanction" (1975) Clint Eastwood, George Kennedy. A former hired killer is lured from his job as a college professor to perform a mountain-top assassination.
(7) DOLLARS AND SENSE
(9) WASHINGTON WEEK IN REVIEW
(11) ANTIQUES AND AMERICANA

—2:00—
(7) THE SUPERSTARS "The Men Supreme" (live from Key Biscayne, Fla.)
(9) NBA ALL-STAR GAME Top NBA stars from the East challenge those from the West (live from Denver, Colo.)
(11) MEN. SOCCER Baltimore Blast at Pittsburgh Spirit
(20) MOVIE "Rock-A-Bye Baby" (1958) Jerry Lewis, Marilyn Maxwell. A movie star's friend agrees to care for her triplets while she's away.
(22) FIRING LINE
(33) 700 CLUB (CONT'D)
(35) MAGIC OF DECORATIVE PAINTING

—2:30—
(9) PLAY BRIDGE
(HBO) THE EVERLY BROTHERS REUNION CONCERT Phil and Don Everly reunite for the first time in ten years, performing such hits as "Bye Bye Love," "Wake Up Little Susie" and "All I Have To Do Is Dream" from the Royal Albert Hall in London.

—3:00—
(4) (7) SPORTSWORLD

—3:30—
(2) MARKET TO MARKET
(4) FISHEN CHEF

—3:00—
(5) INSIDE BUSINESS TODAY
(9) MICROWAVE COOKERY
(HBO) MOVIE "Beastmaster" (1982) Marc Singer, Tanya Roberts. A young man with an unusual talent for governing animals searches for the villain responsible for the destruction of his village. 'PG'

—4:00—
(5) MOVIE "Support Your Local Sheriff!" (1969) James Garner, Joan Hackett. A gold rush and the ensuing riot are brought under control by a stranger who is appointed sheriff.
(7) WIDE WORLD OF SPORTS "The Pro Bowl" Top players from the AFC take on those from the NFC (live from Aloha Stadium in Honolulu, Haw.)
(20) LIFESTYLES OF THE RICH AND FAMOUS A look into the private lives of notables including Princess Diana, Stefanie Powers, Robert Wagner, David Hasselhoff, Morgan Fairchild, Cher, Michael Landon and Jill St.John.
(22) SPECIAL
(33) KUP'S SHOW
(35) 700 CLUB (CONT'D)
(38) GREAT CHEFS OF NEW ORLEANS

—4:30—
(2) (4) PGA GOLF Isuzu / Andy Williams San Diego Open" Final Round (live from Torrey Pines Golf Club in San Diego, Calif.)
(5) (9) SPORTS SUNDAY Scheduled: Bruce Curry / Bill Costello 12-round WBC Super Lightweight Championship bout (live from Beaumont, Tex.); John Madden's Journeys; Women's World Speed Skating Championships (from Deventer, Netherlands); Men's World Cup Giant Slalom (from Kirchberg, Austria).
(11) PRO BOWL (Joined in Progress) Live from Honolulu, Haw.
(20) SPECIAL
(22) ENTERPRISE

—5:00—
(20) FIRING LINE
(33) DANCE CONNECTION
(35) INTERNATIONAL EDITION

—5:30—
(20) STATE CIRCLE
(HBO) BEST OF CONSUMER REPORTS

EVENING

—6:00—
(5) TORCH OF CHAMPIONS "History Of The Winter Olympics" Peggy Fleming relates stories of world famous performers, including Sonia Henie, Jean Claude Killy, and Fleming's own four Gold Medals.
(7) CBS NEWS
(9) NEWS
(11) CBN TELETHON
(33) AMERICAN INTERESTS
(35) SHOWTIME AT THE APOLLO
(38) 700 CLUB
(38) DEBONO'S THINKING COURSE
(HBO) MOVIE "Airplane II: The Sequel" (1982) Robert Haye, Julie Hagerty. A commercial space-shuttle company attempts to keep a brave airplane pilot from revealing the problems with its first craft before it takes off on its maiden flight. 'PG'

—6:30—
(2) (7) NEWS
(4) NBC NEWS
(5) CBS NEWS
(9) HUMAN FACE OF JAPAN
(11) 401 MUSIC STORE
(20) NEW TECH TIMES

—7:00—
(2) (7) IACOCCA: AN AMERICAN PROFILE A portrait of the business leader whose management miracle saved America's third-largest automobile manufacturer from bankruptcy.
(4) RIPLEY'S BELIEVE IT OR NOT
(5) 60 MINUTES
(9) SOLID GOLD
(11) MUSIC OF MAN
(13) THE PROGRAMME
(20) JERRY FALWELL
(22) UNDERSEA WORLD OF JACQUES COUSTEAU

—7:30—
(HBO) FRAGGLE ROCK Red is sure she has discovered a strange and mysterious beast, but no one will believe her.

—8:00—
(2) KNIGHT RIDER
(4) FAME
(5) HARDCASTLE & MCCORMICK
(7) (9) FOUR SEASONS
(20) CBN TELETHON (CONT'D)
(22) NATURE
(33) COLLEGE BASKETBALL Mississippi Valley State vs. Southern
(35) ORAL ROBERTS
(HBO) MOVIE "Annie" (1982) Albert Finney, Carol Burnett. During the Great Depression, baldpate multi-billionaire Oliver Warbucks opens his palatial estate to a spunky, redheaded orphan for what he thinks will only be a week. 'PG'

—8:30—
(2) PETER POPOFF

—9:00—
(2) (4) MOVIE "World War III" (Part 2) (1982) Rock Hudson, David Soul. Although confrontations intensify in many areas of the world, President McKenna maintains the grain embargo. (R)
(5) STAR SEARCH
(7) (9) MOVIE "Amazons' (Premiere) Jack Scalia, Madeline Stowe. A beautiful young doctor, investigating the murder of a congressman, finds an organization of women who have power to control or destroy their rivals. ☐
(11) (13) THE JEFFERSONS
(20) (35) MASTERPIECE THEATRE
(22) JIMMY SWAGGART

—9:30—
(2) (4) ALICE

—10:00—
(2) NEWS
(4) TRAPPER JOHN, M.D.
(20) CBN TELETHON (CONT'D)
(22) LAST SONG
(33) ERNEST ANGLEY
(35) FAVORITE STORIES

—10:15—
(HBO) MOVIE "All The Rivers Run" (Part 3) (1983) Sigrid Thornton, John Waters. The headstrong wife of a riverboat captain finds adventure and romance in turn-of-the-century Australia.

—10:30—
(5) ODD COUPLE
(20) WODEHOUSE PLAYHOUSE
(22) MOSAIC AT THE CLUB UPTOWN

—11:00—
(2) (4) (7) (9) (11) NEWS
(5) MOVIE "The Relative Solution" (1971) Burt Reynolds, Richard Anderson. Police detective Dan August searches a town for a pair of killers.
(20) THE PALLISERS
(33) CHARLEY PRIDE The Country Music Association's Entertainer of the Year sings his greatest hits, including "You Win Again" and "Kiss An Angel Good Morning."
(35) REX HUMBARD
(38) SILK SCREEN

—11:15—
(4) GEORGE MICHAEL'S SPORTS FINAL

—11:25—
(2) SUNDAY SPORTS EXTRA

—11:30—
(7) ABC NEWS
(9) CBS NEWS
(11) BENNY HILL
(13) SISKEL & EBERT AT THE MOVIES
(20) 700 CLUB
(38) SILK SCREEN

—11:45—
(5) THICKE OF THE NIGHT
(7) MOVIE "Kent State" (1981) Jane Fleiss, Talia Balsam. A student protest against the Nixon administration ends in tragedy for four Kent State University students when they are shot by National Guardsmen. (R)
(7) MOVIE "My Sweet Charlie" (1970) Patty Duke, Al Freeman Jr. A bigoted Southern girl is forced by circumstances to hide out with a Northern black man.
(9) MOVIE "The Fiction Makers" (1967) Roger Moore, Sylvia Syms. The Saint is hired by a mystery writer who is being threatened by the characters in her own novels.

—12:00—
(2) BENNY HILL
(4) ENTERTAINMENT THIS WEEK
(5) BEHIND THE GIANT
(9) DARK SHADOWS
(HBO) MOVIE "Beastmaster" (1982) Marc Singer Tanya Roberts. A young man with an unusual talent for governing animals searches for the villain responsible for the destruction of his village 'PG'

—12:30—
(2) FACE THE NATION
(9) DARK SHADOWS

—1:00—
(5) DAVID SUSSKIND
(9) HARRY O
(11) MOVIE "Fun With Dick And Jane (1977) George Segal Jane Fonda. An unemployed aerospace executive and his wife turn to robbery as a means to support their luxurious lifestyle
(20) WALL STREET JOURNAL REPORT

—1:15—
(2) MOVIE Sheila Levine Is Dead And Living In New York (1975) Jeanne Berin Roy Scheider Based on the novel by Gail Parent. A self-centered young Jewish girl goes husband-hunting in New York City

—1:20—
(7) CHILDREN IN CRISIS

—1:30—
(2) MOVIE Jacobo Timerman Prisoner Without A Name, Cell Without A Number (1983) Roy Scheider, Liv Ullmann An outspoken Jewish editor finds trouble when he writes editorials which eventually lead to a clash of opinions with the Argentine government

—2:00—
(9) CBS NEWS NIGHTWATCH

—2:05—
(HBO) MOVIE "Kitty And The Bagman" (1982) Liddy Clark, John Stanton. A young English bride goes to Australia and becomes involved in a battle for control of the underworld. 'R'

—2:50—
(2) ABC NEWS

—3:05—
(2) MOVIE "The Saint In London" (1939) George Sanders, Sally Gray The Saint finds himself plunged headlong into another mystery when he rescues a wounded man abandoned along the road

—3:30—
(2) NEWS

—3:45—
(HBO) MOVIE Partners (1982) Ryan O'Neal, John Hurt A straight cop and a gay police clerk go undercover as a homosexual couple to find the murderer of a male model 'R'

—4:35—
(2) MOVIE "Bad Company" (1931) Ricardo Cortez, Helen Twelvetrees. A man dupes a woman into marrying him by professing to be a lawyer

MONDAY

JANUARY 30, 1984

DAYTIME SPECIAL

—8:30—
(HBO) GOTTA DANCE, GOTTA SING This retrospective look at movie musicals includes performances by Astaire and Rogers, Shirley Temple, Gene Kelly Marilyn Monroe and Elvis Presley and clips from "Carousel," "The King And I," "West Side Story," "Cabaret" and "The Rocky Horror Picture Show

DAYTIME MOVIES

—8:00—
(HBO) 'Treasures Of The Snow" (1981) Paul Dean, Carey Born A Swiss village is the setting for this story of a young boy who is ostracized for causing a tragic accident

—10:00—
(HBO) "Dusty' (1981) Bill Kerr Noel Trevarthen. An Australian sheepherder's friendship with his dog is chronicled

—11:30—
(HBO) Shipwreck" (1978) Robert Logan, Mikki Jamison Olson A widower his two daughters, a reporter and a cameraman are stranded on an isolated island after encountering a violent storm at sea G'

—1:00—
(3) The Milkman" (1950) Donald O Connor Jimmy Durante A man whose father owns a prosperous milk com

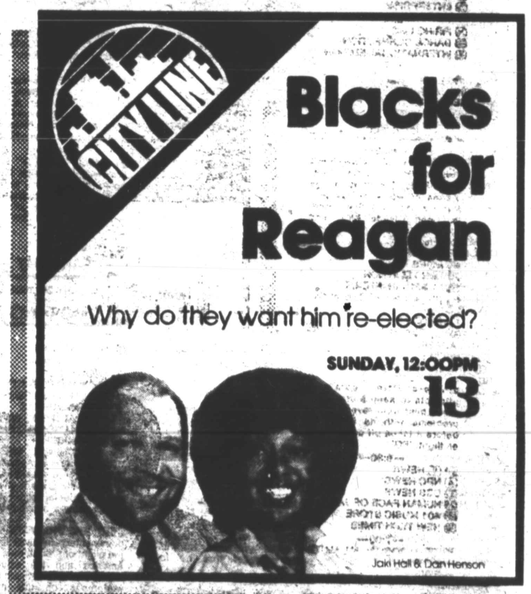

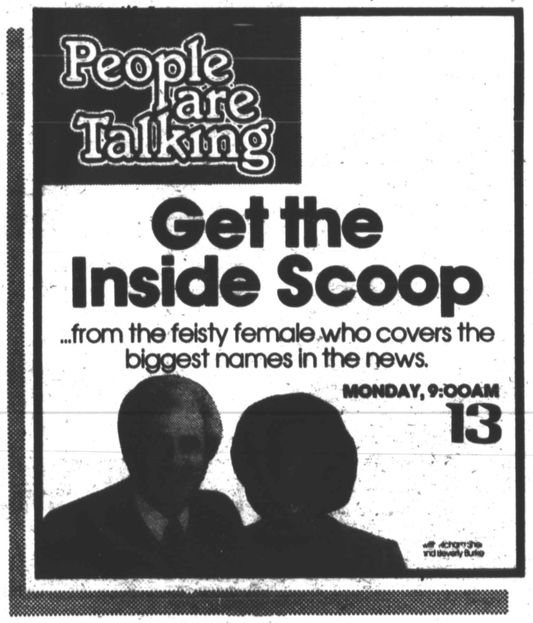

CROSSWORD

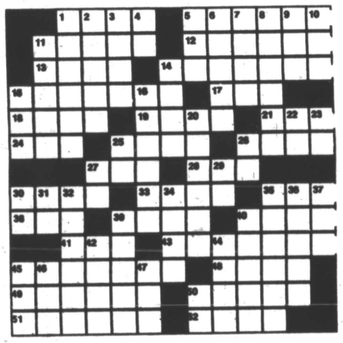

By DANIEL M. MARVIN

ACROSS
1 Hamilton
5 Songstress West
11 Eve
12 Masada star
13 Altar enclosure
14 World
15 Pal
17 Within comb. form
18 Herbe
19 Hot Houlihan
21 Miss Ullmann
24 Epoch
25 Return of the
26 Paradise
27 Revenue enhancement
28 Actor Caesar
30 In addition
33 Shakespearean villain
35 Miss Irving
38 Destiny
39 Bhutan's continent
40 An astringent fruit
41 Conf soldier
43 Geometric shape
45 Ringo and Paul
48 Adolescent
49 Mr Hitchcock
50 Begin
51 Beef animals
52 Stronghold

DOWN
1 Actor Richard
2 Madison Avenue worker
3 Ham and steak e g
4 Mr Newman's monogram
5 Adams or Knotts
6 Sioux Indians
7 Little children
8 To have and
9 de Paris
10 Poetic contraction
11 Endure archaic
14 Desert-like
16 Long Joll degree
16 Actress Smith
20 Range east of the Jordan
22 That is abbr
23 verb neuter abbr
25 German yes
26 Periodical exec
27 Hart Hart
29 Butterfly
30 Mr Pacino
31 Beholdt
32 Rake with gunfire
34 Affectations
35 Eddie or Edward
36 Riding horse
37 Affirmative
39 More adept
40 Bedaub
42 To be Fr
44 Director Preminger
46 Low Fr
48 Young pig
47 Ames and McMahon
50 West coast city abbr

c 1984 TV Week Features