MONDAY

JANUARY 23, 1984

DAYTIME

SPECIALS

—6:30—
(HBO) THE ADVENTURES OF ROBIN HOODNIK Animated. An all-animal cast re-enacts the story of heroic hound Robin Hoodnik in Sherwood Forest. (Voices of Lenny Weinrib, Cynthia Alder and John Stephenson.)

—4:00—
(HBO) THE SEAL PUP The members of a young family become stepparents to an orphaned seal until it is old enough to return to the wild.

—4:30—
(HBO) THE ADVENTURES OF ROBIN HOODNIK Animated. An all-animal cast re-enacts the story of heroic hound Robin Hoodnik in Sherwood Forest. (Voices of Lenny Weinrib, Cynthia Alder and John Stephenson.)

DAYTIME CHILDREN'S SHOWS

—6:30—
(HBO) THE ADVENTURES OF ROBIN HOODNIK Animated. An all-animal cast re-enacts the story of heroic hound Robin Hoodnik in Sherwood Forest. (Voices of Lenny Weinrib, Cynthia Alder and John Stephenson.)

—4:30—
(HBO) THE ADVENTURES OF ROBIN HOODNIK Animated. An all-animal cast re-enacts the story of heroic hound Robin Hoodnik in Sherwood Forest. (Voices of Lenny Weinrib, Cynthia Alder and John Stephenson.)

DAYTIME MOVIES

—7:30—
(HBO) "Annie" (1982) Albert Finney, Carol Burnett. During the Great Depression, baldpate multi-billionaire Oliver Warbucks opens his palatial estate to a spunky, redheaded orphan for what he thinks will only be a week. 'PG'

—10:00—
(HBO) "All The Rivers Run" (Part 1) (1983) Sigrid Thornton, John Waters. The headstrong wife of a riverboat captain finds adventure and romance in turn-of-the-century Australia.

—12:00—
(HBO) "Between Friends" (1983) Elizabeth Taylor, Carol Burnett. Two middle-age divorcees with entirely different backgrounds and attitudes become fast friends after literally running into each other in an automobile accident.

—1:00—
5 "Oh, Men! Oh, Women!" (1957) Tony Randall, Ginger Rogers. A psychiatrist discovers that his fiancee has been consorting with one of his patients.
35 "You're Never Too Young" (1955) Dean Martin, Jerry Lewis. A thief conducts his own search while the police look for a stolen gem.

—2:00—
(HBO) "Beastmaster" (1982) Marc Singer, Tanya Roberts. A young man with an unusual talent for governing animals searches for the villain responsible for the destruction of his village. 'PG'

—6:15—
(HBO) "Annie" (1982) Albert Finney, Carol Burnett. During the Great Depression, baldpate multi-billionaire Oliver Warbucks opens his palatial estate to a spunky, redheaded orphan for what he thinks will only be a week. 'PG'

EVENING

—6:00—
2 4 7 9 11 13 NEWS
3 WKRP IN CINCINNATI
28 THE JEFFERSONS
29 9-2-1 CONTACT
17 19 MACNEIL / LEHRER NEWSHOUR
15 THE BRADY BUNCH

—6:30—
5 NBC NEWS
7 TAXI
8 CBS NEWS
28 THE JEFFERSONS
29 BUSINESS REPORT
33 MORK AND MINDY

—7:00—
2 WHEEL OF FORTUNE
4 NBC NEWS
5 THREE'S COMPANY
7 13 ABC NEWS
8 CBS NEWS
9 FAMILY FEUD
10 BARNEY MILLER
19 MACNEIL / LEHRER NEWSHOUR
23 EVENING EXCHANGE
33 CAROL BURNETT AND FRIENDS
35 BUSINESS REPORT

—7:30—
3 TIC TAC DOUGH
4 FAMILY FEUD
5 M*A*S*H
7 ENTERTAINMENT TONIGHT
9 WHEEL OF FORTUNE
13 PEOPLE'S COURT
23 EVENING MAGAZINE
28 SANFORD AND SON
33 ROWAN & MARTIN'S LAUGH-IN
39 UP ON THE FARM
(HBO) FRAGGLE ROCK Red is sure she has discovered a strange and mysterious beast.

—8:00—
2 4 TV'S BLOOPERS
5 P.M. MAGAZINE
7 CAN'T READ, CAN'T WRITE Johnny Cash hosts this report on adult illiteracy in America.
9 11 AFTERMASH
13 THAT'S INCREDIBLE
29 MOVIE "The Barefoot Contessa" (1954) Humphrey Bogart, Ava Gardner. Flashbacks at a funeral reveal the tragic and wasted life of a glamour girl.

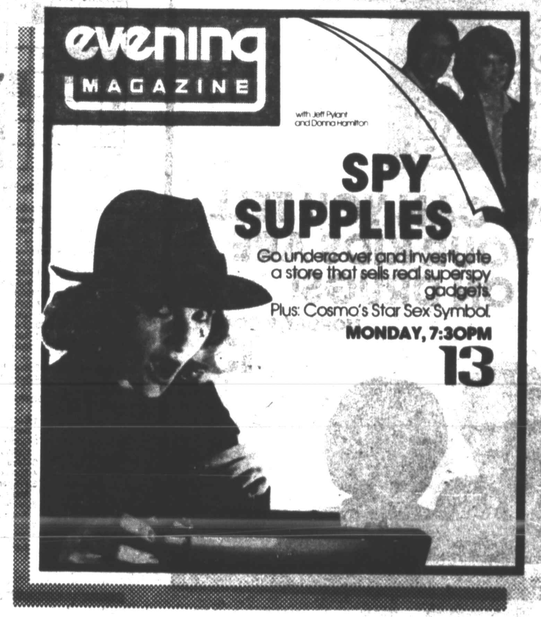

—9:00—
2 PRONTLINE
3 COMMON CENTS
4 QUINCY
13 MYSTERY!
(HBO) MOVIE "The Terry Fox Story" (1983) Robert Duvall, Eric Fryer. The true story of the young athlete who ran a "Marathon of Hope" across Canada to raise money for cancer research after the disease cost him a leg.

—9:30—
9 JOHN THOMPSON
11 NEWHART
15 HOWARD PERSPECTIVES

—9:00—
2 4 MOVIE "The Outlaw Josey Wales" (1976) Clint Eastwood, Sondra Locke. A man becomes an outlaw when a ruthless band of Union soldiers destroys his Southern farm and kills his wife and son. (R)
5 COLLEGE BASKETBALL Boston vs. Georgetown
7 FOCUS 7: GRADING THE SCHOOLHOUSE Illiteracy in the Washington Metropolitan area is examined.
9 13 MOVIE "The Four Seasons" (1981) Alan Alda, Carol Burnett. Three couples, all close, long-time friends, experience profound changes in their relationships when one of the marriages disintegrates.
22 MOVIE "Jealousy" (Premiere) Angie Dickinson, Paul Michael Glaser. A woman discovers that the emotion between love and hate is the most dangerous of all.
29 GREAT PERFORMANCES
35 GRAND CENTRAL Archival photographs and clips from old Hollywood musicals focus on the history, architecture and mythology of Grand Central Station.
33 COLLEGE BASKETBALL Georgia Tech vs. Virginia

—9:30—
13 WE DIG COAL: A PORTRAIT OF THREE WOMEN The first women coal miners' struggle to get their jobs and their day-to-day lives in the mines are documented. (R).
35 GREAT PERFORMANCES

—10:00—
(HBO) MOVIE "Between Friends" (1983) Elizabeth Taylor, Carol Burnett. Two middle-age divorcees with entirely different backgrounds and attitudes become fast friends after literally running into each other in an automobile accident.

—10:30—
29 ALL IN THE FAMILY
29 13 ELLIS ISLAND A mosaic of sounds and images are woven together to illustrate the experiences of immigrants who passed through Ellis Island between 1892 and 1927. (R)

—11:00—
3 7 13 NEWS
29 BENNY HILL
29 MASTERPIECE THEATRE
29 DOCTOR WHO
29 HOGAN'S HEROES
13 TONY BROWN'S JOURNAL

—11:30—
4 NEWS
7 ABC NEWS NIGHTLINE
7 HART TO HART
13 BARNEY MILLER
13 ENTERTAINMENT TONIGHT
29 TWILIGHT ZONE
29 LATENIGHT AMERICA
29 TO BE ANNOUNCED
29 BUSINESS REPORT

—11:45—
(HBO) GROWING UP STONED Teen-age drug abuse, including the true stories of three teen-agers, is discussed focusing on drug use, abuse and dependency.

—12:00—
2 SOAP
4 13 BEST OF CARSON
5 THICKE OF THE NIGHT
7 HART TO HART
7 ABC NEWS NIGHTLINE
29 ALFRED HITCHCOCK PRESENTS

—12:30—
5 THICKE OF THE NIGHT
7 MOVIE "St. Louis Blues" (1958) Nat King Cole, Pearl Bailey. W.C. Handy, father of the blues, goes from obscurity to fame as a result of his music.
29 JIM BAKKER

—12:40—
13 COLUMBO

—12:45—
(HBO) THE EVERLY BROTHERS REUNION CONCERT Phil and Don Everly reunite for the first time in ten years, performing such hits as "Bye Bye Love," "Wake Up Little Susie" and "All I Have To Do Is Dream" from the Royal Albert Hall in London.

—1:00—
4 LATE NIGHT WITH DAVID LETTERMAN
29 HAWAII FIVE-0
13 MOVIE "Money From Home" (1953) Dean Martin, Jerry Lewis. A man is forced to stop the favorite horse from winning at a important race when a gangster takes care of the debts the man owes.

—1:10—
13 COLUMBO

—1:30—
5 DANCE SHOW
29 INDEPENDENT NETWORK NEWS

—1:45—
(HBO) MOVIE "Airplane II: The Sequel" (1982) Robert Hays, Julie Hagerty. A commercial space-shuttle company attempts to keep a brave airplane pilot from revealing the problems with its first craft before it takes off on its maiden flight. 'PG'

—2:00—
2 LATE NIGHT WITH DAVID LETTERMAN
4 MARY TYLER MOORE
7 CBS NEWS NIGHTWATCH
13 REAL TO REEL

—2:30—
4 BOB NEWHART
5 NEWS

—2:50—
13 NEWS

—3:15—
(HBO) MOVIE "Kitty And The Bagman" (1982) Liddy Clark, John Stanton. A young English bride goes to Australia and becomes involved in a battle for control of the underworld. 'R'

—4:50—
(HBO) MOVIE "Between Friends" (1983) Elizabeth Taylor, Carol Burnett. Two middle-age divorcees with entirely different backgrounds and attitudes become fast friends after literally running into each other in an automobile accident.

TUESDAY

JANUARY 24, 1984

DAYTIME

SPECIALS

—6:30—
(HBO) DR. SEUSS': THE CAT IN THE HAT Two children, with the help of a cat in a tall hat, wreak havoc in their house while their mother is away.

—9:00—
(HBO) SHEENA EASTON IN CONCERT The international pop-rock star performs such hits as "Morning Train" and "For Your Eyes Only" in a concert taped at Hollywood's Palace Theatre.

—1:30—
(HBO) GOTTA DANCE, GOTTA SING This retrospective look at movie musicals includes performances by Astaire and Rogers, Shirley Temple, Gene Kelly, Marilyn Monroe and Elvis Presley and clips from "Carousel," "The King And I," "West Side Story," "Cabaret" and "The Rocky Horror Picture Show."

—4:30—
(HBO) SHEENA EASTON IN CONCERT The international pop-rock star performs such hits as "Morning Train" and "For Your Eyes Only" in a concert taped at Hollywood's Palace Theatre.

DAYTIME CHILDREN'S SHOW

—6:30—
(HBO) DR. SEUSS': THE CAT IN THE HAT Two children, with the help of a cat in a tall hat, wreak havoc in their house while their mother is away.

DAYTIME MOVIES

—7:00—
(HBO) "Chariots Of Fire" (1981) Ben Cross, Ian Charleson. Social pressure and personal turmoil beset two contrastingly different British athletes on their way to glory in the 1924 Paris Olympics. 'PG'

—10:00—
(HBO) "All The Rivers Run" (Part 2) (1983) Sigrid Thornton, John Waters. The headstrong wife of a riverboat captain finds adventure and romance in turn-of-the-century Australia.

—12:00—
(HBO) "BrainWaves" (1983) Keir Dullea, Suzanna Love. A young housewife suffering from brain trauma receives thought processes and memories from a corpse in an experimental medical procedure. 'PG'

—1:00—
5 "Man And Boy" (1972) Bill Cosby, Leif Erickson. A black man tries to make a home for his family on the Arizona desert frontier.
35 "Secret Of The Incas" (1954) Charlton Heston, Robert Young. An expedition searches for the priceless Inca Sunburst buried over 500 years ago when the Spaniards conquered Peru.

—2:30—
(HBO) "Billy Jack" (1971) Tom Laughlin, Delores Taylor. An ex-Green Beret half-breed champions the cause of a freedom school for runaways on an Arizona Indian reservation. 'PG'

EVENING

—6:00—
2 4 7 9 11 13 NEWS
3 WKRP IN CINCINNATI
28 THE JEFFERSONS
29 9-2-1 CONTACT
17 19 MACNEIL / LEHRER NEWSHOUR
15 THE BRADY BUNCH
(HBO) MOVIE "Chariots Of Fire" (1981) Ben Cross, Ian Charleson. Social pressure and personal turmoil beset two contrastingly different British athletes on their way to glory in the 1924 Paris Olympics. 'PG'

—6:30—
5 NBC NEWS
7 TAXI
8 CBS NEWS
28 THE JEFFERSONS
29 BUSINESS REPORT
33 MORK AND MINDY

—7:00—
2 WHEEL OF FORTUNE
4 NBC NEWS
5 THREE'S COMPANY
7 13 ABC NEWS
8 CBS NEWS
9 FAMILY FEUD
10 BARNEY MILLER
19 MACNEIL / LEHRER NEWSHOUR
23 EVENING EXCHANGE
33 CAROL BURNETT AND FRIENDS
35 BUSINESS REPORT

—7:30—
3 TIC TAC DOUGH
4 FAMILY FEUD
5 M*A*S*H
7 ENTERTAINMENT TONIGHT
9 WHEEL OF FORTUNE
13 PEOPLE'S COURT
23 EVENING MAGAZINE
28 SANFORD AND SON
33 ROWAN & MARTIN'S LAUGH-IN
39 WORKING WOMEN

—8:00—
2 4 THE A-TEAM
5 P.M. MAGAZINE

TUESDAY CONT.

7 13 FOUL-UPS, BLEEPS & BLUNDERS
9 13 THE MISSISSIPPI
29 LIFESTYLES OF THE RICH AND FAMOUS A look into the private lives of notables including Princess Diana, Stefanie Powers, Robert Wagner, David Hasselhoff, Morgan Fairchild, Cher, Michael Landon and Jill St.John.
29 13 NOVA
35 VOICES OF THE CIVIL RIGHTS MOVEMENT
13 QUINCY
(HBO) MOVIE "BrainWaves" (1983) Keir Dullea, Suzanna Love. A young housewife suffering from brain trauma receives thought processes and memories from a corpse in an experimental medical procedure. 'PG'

—9:30—
5 SULTANS OF SOUL Tim Reid hosts this musical special featuring the songs of Earth, Wind & Fire, Diana Ross, Shalimar, The Commodores, Kool & The Gang, Stevie Wonder, Paul McCartney, Bob Marley, Hall & Oates and others who have made significant contributions to contemporary music.
7 13 HAPPY DAYS
29 ANASA BRIGGS

—9:00—
7 13 REMINGTON STEELE
9 THREE'S COMPANY
9 13 MOVIE "The Lost Honor Of Kathryn Beck" (Premiere) Marlo Thomas, Kris Kristofferson. A woman becomes caught up in a relentless campaign by the police and the media to locate and arrest the man she loves.
29 35 AMERICAN PLAYHOUSE
13 LIFESTYLES OF THE RICH AND FAMOUS A look into the private lives of notables including Princess Diana, Stefanie Powers, Robert Wagner, David Hasselhoff, Morgan Fairchild, Cher, Michael Landon and Jill St.John.

—9:30—
7 13 OH, MADELINE
(HBO) NOT NECESSARILY THE NEWS Comedy sketches combine with classic film and news footage in an offbeat, satiric take-off.

—10:00—
7 13 HART TO HART
29 THE ROCKFORD FILES
(HBO) SHEENA EASTON IN CONCERT The international pop-rock star performs such hits as "Morning Train" and "For Your Eyes Only" in a concert taped at Hollywood's Palace Theatre.

—10:30—
5 NEWS
29 GREAT LITTLE RAILWAYS
13 IT'S NOT A ONE PERSON THING
35 MARYLAND PLAYWRIGHTS' THEATER

—11:00—
2 4 7 9 11 13 NEWS
5 SOAP
29 BENNY HILL
13 HOGAN'S HEROES
35 SNEAK PREVIEWS
(HBO) MOVIE "Billy Jack" (1971) Tom Laughlin, Delores Taylor. An ex-Green Beret half-breed champions the cause of a freedom school for runaways on an Arizona Indian reservation. 'PG'

—11:10—
29 INTERNATIONAL EDITION

—11:30—
2 SOAP
4 13 BEST OF CARSON
5 THICKE OF THE NIGHT
7 ABC NEWS NIGHTLINE
9 MAGNUM, P.I.
10 BARNEY MILLER
13 ENTERTAINMENT TONIGHT
29 TWILIGHT ZONE
29 LATENIGHT AMERICA
29 BUSINESS REPORT

—12:00—
5 THICKE OF THE NIGHT
9 MAGNUM, P.I.
11 ABC NEWS NIGHTLINE
29 ALFRED HITCHCOCK PRESENTS

—12:30—
4 LATE NIGHT WITH DAVID LETTERMAN
7 MOVIE "The Amorous Adventures Of Moll Flanders" (1965) Kim Novak, Richard Johnson. An 18th-century woman utilizes her feminine charms to attain money and social position.
29 JIM BAKKER
13 MOVIE "A Talent For Loving" (1969) Richard Widmark, Cesar Romero. A professional gambler is tricked into marrying a girl from a Mexican rancherо family cursed with overactive libidos.

—12:40—
9 MCCLOUD

—1:00—
5 MISSION: IMPOSSIBLE
13 MOVIE "Father Takes A Wife" (1941) Gloria Swanson, Adolphe Menjou. A lonely widower falls in love with a beautiful film star.
(HBO) MOVIE "Chariots Of Fire" (1981) Ben Cross, Ian Charleson. Social pressure and personal turmoil beset two contrastingly different British athletes on their way to glory in the 1924 Paris Olympics. 'PG'

—1:10—
13 MCCLOUD

—1:30—
29 LATE NIGHT WITH DAVID LETTERMAN
4 MARY TYLER MOORE
29 INDEPENDENT NETWORK NEWS

—2:00—
4 BOB NEWHART
5 NEWS
7 CBS NEWS NIGHTWATCH

—2:30—
13 NEWS

—2:35—
13 MOVIE "Man Of Two Worlds" (1934) Elissa Landi, Francis Lederer. Life becomes complicated for two married people when they suddenly fall in love together.

—3:00—
(HBO) NOT NECESSARILY THE NEWS Comedy sketches combine with classic film and news footage in an offbeat, satiric take-off.

—3:30—
(HBO) MOVIE "Quest For Fire" (1981) Everett McGill, Rae Dawn Chong. Three members of a prehistoric tribe that hasn't the knowledge for making fire are sent in search of a new source when their continuously burning pilot fire is extinguished. 'R'

—4:20—
2 MOVIE "You Can't Buy Luck" (1937) Ossie Stevens, Helen Mack. A superstitious race horse owner becomes involved with a girl and murder.

WEDNESDAY

JANUARY 25, 1984

DAYTIME

SPECIALS

—6:15—
(HBO) GOTTA DANCE, GOTTA SING This retrospective look at movie musicals includes performances by Astaire and Rogers, Shirley Temple, Gene Kelly, Marilyn Monroe and Elvis Presley and clips from "Carousel," "The King And I," "West Side Story," "Cabaret" and "The Rocky Horror Picture Show."

—6:30—
(HBO) THE PREDATORS This documentary takes a look at the plight of predators in North America and the effect of man's takeover of much of the wilderness on the natural selection process

—4:00—
9 SCHOOLBOOK SPECIAL Based on the true story of an armed robber and murderer who, before being executed for his crimes at age 33, leaves a videotaped message dissuading young people from a life of crime.
(HBO) THE PREDATORS This documentary takes a look at the plight of predators in North America and the effect of man's takeover of much of the wilderness on the natural selection process.

DAYTIME CHILDREN'S SHOWS

—7:30—
(HBO) FRAGGLE ROCK Red is sure she has discovered a strange and mysterious beast.

—4:00—
9 SCHOOLBOOK SPECIAL Based on the true story of an armed robber and murderer who, before being executed for his crimes at age 33, leaves a videotaped message dissuading young people from a life of crime.

—8:00—
(HBO) FRAGGLE ROCK Red is sure she has discovered a strange and mysterious beast.

DAYTIME MOVIES

—8:00—
(HBO) "Kiss Me Goodbye" (1982) Sally Field, James Caan. A widow who is about to remarry is visited by her late husband's ghost. 'PG'

—10:00—
(HBO) "All The Rivers Run" (Part 3) (1983) Sigrid Thornton, John Waters. The headstrong wife of a riverboat captain finds adventure and romance in turn-of-the-century Australia

—12:30—
(HBO) "Best Friends" (1982) Burt Reynolds, Goldie Hawn. Two screenwriters who have a good personal and professional relationship overextend their friendship by getting married. 'PG'

—1:00—
5 "Catch Me A Spy" (1971) Kirk Douglas, Trevor Howard. A British smuggler gets into hot water when romances the wife of a Russian agent.
35 "Rhubarb" (1951) Ray Milland, Jan Sterling. A baseball team wins the pennant under the ownership of a cat.

—2:30—
(HBO) "Dusty" (1981) Bill Kerr, Noel Trevathen. An Australian sheepherder's friendship with his dog is chronicled.

—5:30—
(HBO) "Kiss Me Goodbye" (1982) Sally Field, James Caan. A widow who is about to remarry is visited by her late husband's ghost. 'PG'

EVENING

—6:00—
2 4 7 9 11 13 NEWS
3 WKRP IN CINCINNATI
28 THE JEFFERSONS
29 9-2-1 CONTACT
17 19 MACNEIL / LEHRER NEWSHOUR
15 THE BRADY BUNCH

—6:30—
5 NBC NEWS
7 TAXI
8 CBS NEWS
28 THE JEFFERSONS
29 BUSINESS REPORT
33 MORK AND MINDY

—7:00—
2 WHEEL OF FORTUNE
4 NBC NEWS
5 THREE'S COMPANY
7 13 ABC NEWS
8 CBS NEWS
9 FAMILY FEUD
10 BARNEY MILLER
19 MACNEIL / LEHRER NEWSHOUR
23 EVENING EXCHANGE
33 CAROL BURNETT AND FRIENDS
35 BUSINESS REPORT

—7:30—
3 TIC TAC DOUGH
4 FAMILY FEUD
5 M*A*S*H
7 ENTERTAINMENT TONIGHT
9 WHEEL OF FORTUNE
13 PEOPLE'S COURT
23 EVENING MAGAZINE
28 NHL HOCKEY Washington Capitals at Buffalo Sabres
33 ROWAN & MARTIN'S LAUGH-IN
39 NEWTON'S APPLE
(HBO) HBO COMING ATTRACTIONS

—8:00—
2 4 REAL PEOPLE
5 P.M. MAGAZINE
7 13 THE FALL GUY
9 11 DOMESTIC LIFE
29 A WALK THROUGH THE 20TH CENTURY WITH BILL MOYERS
13 THAT OUR CHILDREN WILL NOT DIE
13 QUINCY
35 NATIONAL GEOGRAPHIC SPECIAL "The Thames" A trip taken along the Thames River documents the massive cleanup that has restored its waters to a new vitality. (R)
(HBO) MOVIE "I Ought To Be In Pictures" (1982) Walter Matthau, Ann-Margret. A teenager journeys from Brooklyn to Hollywood to get to know her estranged screenwriter father. 'PG'

—8:30—
5 LAURENCE OLIVIER'S KING LEAR Based on the Shakespearean drama, this award-winning presentation features Laurence Olivier as King Lear and includes Diana Rigg as Regan, Dorothy Tutin as Goneril and Anna Calder-Marshall as Cordelia.
9 11 EMPIRE

—9:00—
2 4 7 9 11 13 STATE OF THE UNION ADDRESS President Reagan delivers the annual State of the Union address to a joint session of Congress at the Capitol.
29 35 THE SAILOR'S RETURN Based on the novel by David Garnett, this tragic love story about a British sea captain who marries an African princess and brings her home to his village stars Tom Bell and Nigerian actress Shope Shodeine.
13 COLLEGE BASKETBALL North Carolina vs. Wake Forest

—10:00—
2 4 7 9 11 13 DEMOCRATIC RESPONSE The State of the Union address is followed by commentary and analysis and the Democratic Party's response to President Reagan's speech.
(HBO) MOVIE "Best Friends" (1982) Burt Reynolds, Goldie Hawn. Two screenwriters who have a good personal and professional relationship overextend their friendship by getting married. 'PG'

—10:30—
29 GOLDEN LINK
29 A VIEW FROM THE STANDPIPE: JOHN FALTER'S WORLD The artist who produced 185 covers for the Saturday Evening Post recalls his boyhood in the small midwestern town where he grew up and his later successes as an illustrator. (R)
13 ERNIE AND ROSE

—11:00—
2 4 7 9 11 13 NEWS
29 BENNY HILL
29 THE WILLMAR 8 A documentary profile of the eight women employees of a Minnesota bank who filed charges of employment discrimination based on sex and went on strike is presented. (R)
13 DOCTOR WHO
13 HOGAN'S HEROES
13 INSIDE STORY

—11:30—
2 SOAP
4 13 BEST OF CARSON
5 NEWS
7 ABC NEWS NIGHTLINE
9 POLICE STORY
10 BARNEY MILLER
13 ENTERTAINMENT TONIGHT
29 TWILIGHT ZONE
29 LATENIGHT AMERICA
29 BUSINESS REPORT

—11:55—
(HBO) GEORGE BURNS IN CONCERT George Burns presents a variety of comedy and song from Hamilton Place in Hamilton, Ontario.

—12:00—
2 THICKE OF THE NIGHT
11 POLICE STORY
13 ABC NEWS NIGHTLINE
29 ALFRED HITCHCOCK PRESENTS

—12:30—
4 LATE NIGHT WITH DAVID LETTERMAN
5 THICKE OF THE NIGHT
7 MOVIE "Wild Rovers" (1971) William Holden, Ryan O'Neal. A pair of mismatched cowboys team up for a bank robbery.
29 JIM BAKKER
13 MOVIE "The Rose Tattoo" (1955) Anna Magnani, Burt Lancaster. Based on the play by Tennessee Williams. A woman tests her late husband's faithfulness before becoming involved with another man.

—12:40—
9 MOVIE "Magnificent, Magical Magnet Of Santa Mesa" (1977) Michael Burns, Susan Blanchard. The superiors of a scientist, inventor of a disk that could solve the world's energy problems, have selfish plans to merchandise his invention

—12:55—
(HBO) HBO COMING ATTRACTIONS

—1:00—
13 MOVIE "His Kind Of Woman" (1951) Robert Mitchum, Jane Russell. When a man discovers that he's being used to effect the return of an expatriated gangster from Mexico, he lends his efforts to border officials to prevent the man's reentry to the U.S.

—1:10—
11 MOVIE "Belle Starr" (1980) Elizabeth Montgomery, Cliff Potts. A pioneering turn-of-the-century woman makes her mark in history by entertaining criminals and other dubious personalities.
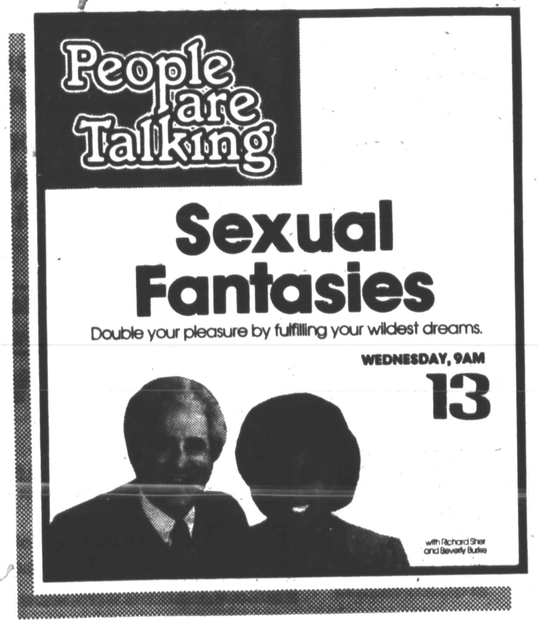
—1:25—
(HBO) MOVIE "Kiss Me Goodbye" (1982) Sally Field,