The Tube

Friday, January 20 to Thursday, January 26, 1984

A complete TV program guide for Baltimore/Washington

WEEKDAY DAYTIME REGULARS

SHERMAN HEMSLEY & ISABEL SANFORD—"The Jeffersons," Sunday, Jan. 22, 9 p.m., CBS.

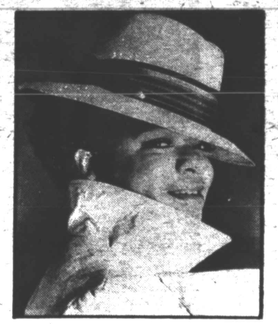

NELL CARTER—"Gimme A Break!", Thursday, Jan. 19, 8 p.m., NBC.

DEBBIE ALLEN—"Fame", Saturday, Jan. 20, Ch. 5, 6 p.m. and 7 p.m. Sat., Ch. 2.

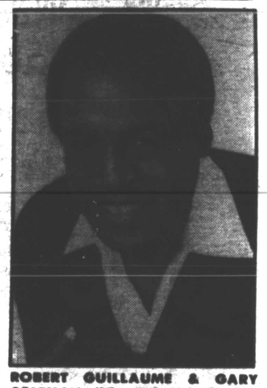

ROBERT GUILLAUME & GARY COLEMAN—"The Kid With The 200 I.Q.", Sunday, Jan. 22, 9 p.m., NBC.

DAYTIME

MORNING

—5:10—
13 FILM FEATURE (MON)
—5:15—
(HBO) GOTTA DANCE, GOTTA SING (WED)
—5:25—
13 THE MUPPETS (WED)
—5:30—
13 THE MUPPETS (THU, FRI)
—5:50—
13 NEWS
(HBO) HBO COMING ATTRACTIONS (MON)
—5:55—
20 JIM BAKKER
—6:00—
2 20 MINUTE WORKOUT
4 FRED THOMAS IN THE MORNING
5 PANORAMA
7 ABC NEWS THIS MORNING
9 CBS EARLY MORNING NEWS
11 LEARNING TO DO (MON, TUE, THU, FRI)
11 LEARNING TO READ (WED)
13 MORNING STRETCH
26 BUSINESS TIMES
13 JIMMY SWAGGART
—6:30—
2 4 NBC NEWS AT SUNRISE
9 11 NEWS
13 CBS EARLY MORNING NEWS
13 INSPECTOR GADGET
(HBO) THE PREDATORS (WED, FRI)
(HBO) THE ADVENTURES OF ROBIN HOODNIK (MON, THU)
(HBO) DR. SEUSS': THE CAT IN THE HAT (TUE)
—6:45—
5 A.M. WEATHER
—7:00—
2 4 TODAY
5 BUGS BUNNY AND FRIENDS
7 11 GOOD MORNING AMERICA
9 CBS MORNING NEWS
20 POPEYE AND FRIENDS
26 BUSINESS TIMES
13 THREE STOOGES
13 UNDERSTANDING HUMAN BEHAVIOR (TUE, FRI)
13 OF EARTH AND MAN (MON)
13 IT'S EVERYBODY'S BUSINESS (WED)
13 AMERICA: THE SECOND CENTURY (THU)
(HBO) MOVIE (TUE)
—7:30—
5 GREAT SPACE COASTER
20 BUGS BUNNY AND FRIENDS
45 LITTLE RASCALS
52 SESAME STREET (R) ☐
(HBO) BEST OF CONSUMER REPORTS (FRI)
(HBO) MOVIE (MON, THU)
(HBO) FRAGGLE ROCK (WED)
—8:00—
5 POPEYE AND FRIENDS
20 WOODY WOODPECKER
26 MACNEIL / LEHRER NEWSHOUR
38 THE FLINTSTONES
(HBO) MOVIE (WED, FRI)
—8:30—
5 TOM AND JERRY
20 MIGHTY MOUSE
45 GREAT SPACE COASTER
52 MISTER ROGERS (R)
—9:00—
2 9 DONAHUE
4 TIC TAC DOUGH
5 I LOVE LUCY
7 BENSON
11 LOVE CONNECTION
13 PEOPLE ARE TALKING
20 W.O.W.!
26 SESAME STREET (R) ☐
33 BILL COSBY
43 FAMILY
52 EDUCATIONAL PROGRAMMING (MON-WED, FRI)
52 MULLIGAN STEW (THU)
(HBO) SHEENA EASTON IN CONCERT (TUE)
(HBO) THE EVERLY BROTHERS REUNION CONCERT (THU)
—9:30—
4 GOI (MON, FRI)
4 HOT POTATO (TUE-THU)
5 LEAVE IT TO BEAVER
7 FAMILY FEUD
11 TATTLETALES
20 ROMPER ROOM
26 BODY AND SOUL
52 EDUCATIONAL PROGRAMMING (THU)
—10:00—
2 4 THE FACTS OF LIFE (R)
5 ANDY GRIFFITH
7 WOMAN TO WOMAN
9 MORNING BREAK
11 THE NEW $25,000 PYRAMID
13 HOUR MAGAZINE
20 700 CLUB
26 SESAME STREET (R) ☐
52 ELECTRIC COMPANY (R)
(HBO) HISTORY OF PRO FOOTBALL (FRI)
(HBO) MOVIE (MON-THU)
—10:30—
2 LAVERNE & SHIRLEY & COMPANY
4 SALE OF THE CENTURY
5 BEWITCHED
7 20 MINUTE WORKOUT
11 PRESS YOUR LUCK
13 3-2-1 CONTACT
—11:00—
2 4 WHEEL OF FORTUNE
5 BREAKAWAY
7 2 EDGE OF NIGHT
9 11 THE PRICE IS RIGHT
20 52 MISTER ROGERS (R)
—11:30—
2 ALICE
4 DREAM HOUSE
7 11 LOVING
20 RICHARD SIMMONS
26 3-2-1 CONTACT
52 BLACK STREAM (FRI)
52 VOICE OF THE CIVIL RIGHTS MOVEMENT (MON)
52 HOWARD PERSPECTIVES (TUE)
52 COMMON CENTS (WED)
52 PORTRAITS IN BLACK (THU)
52 BEWITCHED
52 SPECIALS (WED)
(HBO) GOTTA DANCE, GOTTA SING (FRI)

AFTERNOON

—12:00—
2 4 7 9 11 13 NEWS
5 PANORAMA
20 FAMILY
26 FRENCH CHEF (FRI)
26 BUSINESS OF MANAGEMENT (MON, WED)
26 MAKING IT COUNT (TUE, THU)
26 MACNEIL / LEHRER NEWSHOUR
33 BIG VALLEY
52 EDUCATIONAL PROGRAMMING (TUE, THU)
(HBO) MOVIE (MON, TUE)
(HBO) HBO COMING ATTRACTIONS (WED)
(HBO) BEST OF CONSUMER REPORTS (THU)
—12:05—
52 EDUCATIONAL PROGRAMMING (FRI)
—12:10—
52 EDUCATIONAL PROGRAMMING (MON)
2 4 SEARCH FOR TOMORROW
7 2 RYAN'S HOPE
9 11 THE YOUNG AND THE RESTLESS
26 WOODWRIGHT'S SHOP (FRI)
26 EVERYDAY COOKING WITH JACQUES PEPIN (MON)
26 CONGRESS: WE THE PEOPLE (TUE, THU)
26 VICTORY GARDEN (WED)
52 MULLIGAN STEW (MON)
52 EDUCATIONAL PROGRAMMING (WED)
(HBO) MOVIE (WED-FRI)
—1:00—
2 4 DAYS OF OUR LIVES
5 13 MOVIE
7 11 ALL MY CHILDREN
20 HOGAN'S HEROES
26 NATURE OF THINGS (FRI)
26 FROM THE EDITOR'S DESK (MON)
26 THE PALLISERS (TUE)
26 FIRING LINE (WED)
52 EVENING EXCHANGE
52 EDUCATIONAL PROGRAMMING (MON)
—1:30—
9 13 AS THE WORLD TURNS
20 INDEPENDENT NETWORK NEWS
26 SPECIAL (MON)
(HBO) GOTTA DANCE, GOTTA SING (TUE)
—2:00—
2 4 ANOTHER WORLD
7 11 ONE LIFE TO LIVE
20 EYE ON WASHINGTON
26 WHY IN THE WORLD (FRI)
26 A HOUSE FOR ALL SEASONS (MON)
26 MASTERPIECE THEATRE (TUE)
26 NOVA (WED)
26 OPEN MIND (THU)
26 SMITHSONIAN WORLD (FRI)
26 NATURE OF THINGS (MON)
26 FIRING LINE (TUE)
26 KUP'S SHOW (WED)
26 NOVA (THU)
(HBO) MOVIE (MON)
—2:30—
5 INSIGHT (FRI)
9 13 CAPITOL
20 KID'S BREAK
26 ALL ABOUT TV (FRI)
26 ALL NEW THIS OLD HOUSE (MON)
26 PRESENTE (THU)
(HBO) BEST OF CONSUMER REPORTS (FRI)
(HBO) MOVIE (TUE-THU)
—3:00—
2 4 MATCH GAME / HOLLYWOOD SQUARES HOUR
5 TOM AND JERRY
7 13 GENERAL HOSPITAL
9 13 GUIDING LIGHT
20 snoopy SUPERSTARS
20 MISTER ROGERS (R)
26 ANOTHER LIFE
33 LEAVE IT TO BEAVER
43 GED (MON-THU)
(HBO) THE EVERLY BROTHERS REUNION CONCERT (FRI)
—3:05—
52 TEACHING WRITING (FRI)
—3:30—
5 THE FLINTSTONES
20 WOODY WOODPECKER
26 ELECTRIC COMPANY (R)
33 JUST BETWEEN US
43 SUPERFRIENDS
52 GED (WED, FRI)
52 TEACHING STUDENTS WITH SPECIAL NEEDS (MON)
52 INTERACTION (TUE, THU)
—4:00—
2 GOOD TIMES
4 CHARLIE'S ANGELS
5 13 HE-MAN AND MASTERS OF THE UNIVERSE
7 LOVE CONNECTION
9 HOUR MAGAZINE (MON, TUE, THU, FRI)
9 SCHOOLBOOK SPECIAL (WED)
11 SANFORD AND SON (MON-WED, FRI)
13 TATTLETALES (THU)
13 LOVE BOAT
20 SUPERFRIENDS
26 13 SESAME STREET (R) ☐
13 UNTAMED WORLD
(HBO) THE PREDATORS (WED, FRI)
(HBO) THE SEAL PUP (MON, THU)
—4:30—
13 WKRP IN CINCINNATI
5 PINK PANTHER
7 ABC AFTERSCHOOL SPECIAL (FRI)
7 CHIPS (MON-WED)
7 CHIPS PATROL (THU)
11 THE JEFFERSONS (MON-WED, FRI)
20 13 SCOOBY DOO
20 CISCO KID
(HBO) THE ADVENTURES OF ROBIN HOODNIK (MON)
(HBO) SHEENA EASTON IN CONCERT (TUE)
(HBO) MOVIE (THU)
—5:00—
2 NEWSCOPE
4 PEOPLE'S COURT
5 LOVE BOAT
7 NEWS
9 M*A*S*H
11 THREE'S COMPANY
20 BUGS BUNNY AND FRIENDS
26 SESAME STREET (R) ☐
26 I SPY
33 EIGHT IS ENOUGH
52 MISTER ROGERS (R)
(HBO) FRAGGLE ROCK (WED, FRI)
—5:15—
(HBO) MOVIE (MON)
—5:30—
2 4 7 9 11 13 NEWS
7 TAXI
20 GOOD TIMES
26 3-2-1 CONTACT (MON, WED-FRI)
26 3-2-1- CONTACT (TUE)
(HBO) HISTORY OF PRO FOOTBALL (FRI)

FRIDAY

JANUARY 20, 1984

DAYTIME SPECIALS

—11:30—
(HBO) GOTTA DANCE, GOTTA SING This retroapective look at movie musicals includes performances by Astaire and Rogers, Shirley Temple, Gene Kelly, Marilyn Monroe and Elvis Presley and clips from "Carousel," "The King And I," "West Side Story," "Cabaret" and "The Rocky Horror Picture Show."
—3:00—
(HBO) THE EVERLY BROTHERS REUNION CONCERT Phil and Dan Everly reunite for the first time in ten years, performing such hits as "Bye Bye Love," "Wake Up Little Susie" and "All I Have To Do Is Dream" from the Royal Albert Hall in London.
—4:00—
(HBO) THE PREDATORS This documentary takes a look at the plight of predators in North America and the effect of man's takeover of much of the wilderness on the natural selection process.
—4:30—
7 ABC AFTERSCHOOL SPECIAL "Between Two Loves" A high school senior must choose between a relationship with her boyfriend and a college scholarship. (R) ☐

DAYTIME CHILDREN'S SHOW

—5:00—
(HBO) FRAGGLE ROCK The Gorgs decide to build a gazebo where Marjory, the Trash Heap, lives and Wembley is called upon to save the Fraggles' oracle and provider of wisdom from being shoveled up.

DAYTIME SPORTS

—10:00—
(HBO) HISTORY OF PRO FOOTBALL The greatest players and coaches in the history of pro football are seen through rare, historical film footage with hosts Pete Rozelle, O.J. Simpson, and "Mean Joe" Greene.
—6:30—
(HBO) HISTORY OF PRO FOOTBALL The greatest players and coaches in the history of pro football are seen through rare, historical film footage with hosts Pete Rozelle, O.J. Simpson, and "Mean Joe" Greene.

FRIDAY CONT.

DAYTIME MOVIES

—8:00—
(HBO) "The Thirty-Nine Steps" (1978) Robert Powell, David Warner. A man becomes the quarry of both the police and a secret group of foreign agents operating in England when he is framed for a stranger's murder. 'PG'
—12:30—
(HBO) "Beastmaster" (1982) Marc Singer, Tanya Roberts. A young man with an unusual talent for governing animals searches for the villain responsible for the destruction of his village. 'PG'
—1:00—
5 "My Favorite Brunette" (1947) Bob Hope, Dorothy Lamour. A mysterious woman persuades a baby photographer to become a super-sleuth.
13 "That Kind Of Woman" (1959) Tab Hunter, Sophia Loren. A girl falls in love with a paratrooper and goes home to meet his family despite her sordid past.
13 INSIDE THE WHITE HOUSE A behind-the-scenes look at what goes on inside the White House during a campaign year is presented from the viewpoint of four Washington press correspondents who were among the first women to cover such an event and whose experiences date back to the FDR administration.
—9:00—
2 4 THE MASTER
5 MERV GRIFFIN
7 13 BLUE THUNDER
9 11 DALLAS
20 52 INSIDE STORY
13 MOVIE "Sabrina" (1954) Humphrey Bogart, Audrey Hepburn. The daughter of the family chauffeur is sought after by two wealthy socialite brothers.
57 INTERNATIONAL EDITION
—9:30—
20 ENTERPRISE
52 INTERNATIONAL EDITION
57 THE MEN OF COMPANY 208 This documentary traces the experiences of two young Wisconsin men who enlist in the Navy and go through basic training.
—10:00—
2 4 THE NEW SHOW
5 NEWS
7 13 MATT HOUSTON
9 11 FALCON CREST
20 THE ROCKFORD FILES
26 METRO WEEK IN REVIEW
43 MYSTERY!
57 FRONTLINE
(HBO) THE EVERLY BROTHERS REUNION CONCERT Phil and Dan Everly reunite for the first time in ten years, performing such hits as "Bye Bye Love," "Wake Up Little Susie" and "All I Have To Do Is Dream" from the Royal Albert Hall in London.
—10:30—
26 TONY BROWN'S JOURNAL
—11:00—
2 4 7 9 11 13 NEWS
5 SOAP
20 BENNY HILL
26 THE GREAT SPIRIT WITHIN THE HOLE An examination of the trend among Native American inmates to resort to their sacred rituals for psychological survival and rehabilitation is presented.
52 HOGAN'S HEROES
57 MARYLAND NEWSRAP
(HBO) MOVIE "Partners" (1982) Ryan O'Neal, John Hurt. A straight cop and a gay police clerk go undercover as a homosexual couple to find the murderer of a male model. 'R'
—11:30—
2 SOAP
4 13 TONIGHT
5 THICKE OF THE NIGHT
7 ABC NEWS NIGHTLINE
9 DONAHUE
13 BARNEY MILLER
20 ENTERTAINMENT TONIGHT
20 TWILIGHT ZONE
33 LATENIGHT AMERICA
52 BUSINESS REPORT
—12:00—
2 MUSIC MAGAZINE
13 MOVIE "Birth Of The Beatles" (1979) Stephen Mackenna, Rod Culbertson. The rise of the "Fab Four" from a little grotto in West Germany to the top of the pop charts is depicted. (R)
13 ABC NEWS NIGHTLINE
20 ALFRED HITCHCOCK PRESENTS
—12:30—
9 4 FRIDAY NIGHT VIDEOS
7 MOVIE "Will Penny" (1968) Charlton Heston, Joan Hackett. A cowboy tries to stay out of trouble while a new frontierswoman tries to build a new life.
9 MOVIE "Deliverance" (1972) Burt Reynolds, Jon Voight. Four city men encounter unexpected terrors during a rafting expedition down a raging backwoods river.
20 JIM BAKKER
33 MOVIE "Those Daring Young Men In Their Jaunty Jalopies" (1969) Bourvil, Tony Curtis. Monte Carlo is the scene for an international car race in which drivers attempt to sabotage each other.
—12:35—
(HBO) MOVIE "Kitty And The Bagman" (1982) Liddy Clark, John Stanton. A young English bride goes to Australia and becomes involved in a battle for control of the underworld. 'R'
—1:00—
5 MOVIE "Busting" (1973) Elliott Gould, Robert Blake. A pair of vice cops in Los Angeles get the less-than-rewarding job of arresting the "little guys" while the real criminal masterminds go free.
13 MOVIE "Guyana, Cult Of The Damned" (1980) Stuart Whitman, Gene Barry. The shocking 1978 mass suicide conducted by almost a thousand devoted followers of cult leader Jim Jones is re-created.
—1:30—
20 INDEPENDENT NETWORK NEWS
—2:00—
2 KUNG FU
4 MARY TYLER MOORE
—2:10—
33 DANCE CONNECTION
—2:15—
(HBO) MOVIE "The Thirty Nine Steps" (1978) Robert Powell, David Warner. A man becomes the quarry of both the police and a secret group of foreign agents operating in England when he is framed for a stranger's murder. 'PG'
—2:30—
4 BOB NEWHART
—2:50—
13 MOVIE "There Goes The Groom" (1937) Burgess Meredith, Ann Sothern. A newly married man finds that his blessings are mixed when he realizes what his in-laws are like.
—3:00—
2 MOVIE "My Friend Irma" (1949) Dean Martin, Jerry Lewis. A rather dimwitted woman becomes involved with two men.
5 MOVIE "Village Of The Damned" (1960) George Sanders, Barbara Shelley. A quiet English village is disrupted by the simultaneous pregnancy of every fecund woman living there.
—3:10—
13 NEWS
—4:00—
(HBO) INSIDE THE NFL A look at the two teams playing in the Super Bowl XVIII.
—4:10—
13 MOVIE "Hat, Coat And Glove" (1934) Ricardo Cortez, John Beal. An attorney wins back his wife's affection when he wins an acquittal for her former lover, who has been accused of murder.
—4:30—
5 MOVIE "Death Stalk" (1974) Vince Edwards, Anjanette Comer. Two men pursue the escaped convicts who kidnapped their wives through the wilderness.

SATURDAY

JANUARY 21, 1984

MORNING

—5:00—
(HBO) MOVIE "Partners" (1982) Ryan O'Neal, John Hurt. A straight cop and a gay police clerk go undercover as a homosexual couple to find the murderer of a male model. 'R'
—5:25—
13 THE MUPPETS
—6:00—
4 KNOWLEDGE
5 JIMMY SWAGGART
7 DOLLARS AND SENSE
9 MORNING BREAK
13 LOOK AT IT THIS WAY
13 INTERNATIONAL ZONE
20 JIM BAKKER
33 CHILDREN'S THEATRE "The Selfish Giant" A special child teaches a gruff, lonely ogre how to love.
—6:30—
2 TAKING ADVANTAGE
4 NEWS FORUM
7 REVISTA
11 LEARNING TO READ
13 VILLA ALEGRE
33 CAPTAIN KANGAROO
(HBO) EARTH, WIND AND FIRE IN CONCERT The jazz-funk-rock group combine explosive singing with complex choreography and flashy special effects in a performance taped at the Oakland Coliseum in Oakland, California.
—7:00—
2 SPIDER-MAN
4 STUFF
5 VEGETABLE SOUP
7 PUPPY / SCOOBY DOO / SCHOOLHOUSE ROCK
9 CAPTAIN KANGAROO
11 BLACK HORIZONS
13 CALL IT MACARONI
20 700 CLUB
57 MAKING IT COUNT
—7:30—
2 CARTOONS
4 OUR HOUSE
5 NEWSBAG
11 GARDEN LIVING
13 KIDS BAFFLE Chinquapin vs. Southeast.
13 THE BISKITTS
57 OF EARTH AND MAN
(HBO) FRAGGLE ROCK The Gorgs decide to build a gazebo where Marjory, the Trash Heap, lives and Wembley is called upon to save the Fraggles' oracle and provider of wisdom from being shoveled up.
—8:00—
2 4 THE FLINTSTONE FUNNIES
5 THE JETSONS
7 11 SCOOBY DOO / MENUDO
9 THE BISKITTS
11 HEADS UP
20 CHILDREN'S THEATRE "The Notorious Jumping Frog Of Calaveras County" Animated. Humorist Mark Twain takes a broad and cynical look at human nature.
26 SESAME STREET (R) ☐
52 CONSUMER'S CORNER
57 FOCUS ON SOCIETY
(HBO) MOVIE "BrainWaves" (1983) Keir Dullea, Suzanna Love. A young housewife suffering from brain trauma receives thought processes and memories from a corpse in an experimental medical procedure. 'PG'
—8:30—
2 TOM AND JERRY AND FRIENDS
4 THE SHIRT TALES
5 TOM AND JERRY
7 13 THE MONCHHICHIS / LITTLE RASCALS / RICHIE RICH
9 13 SATURDAY SUPERCADE
20 FROM THE EDITOR'S DESK
52 INFORMATION IS OUR BUSINESS
52 INTRODUCTION TO MATHEMATICS
—9:00—
2 4 SMURFS ☐
5 INCREDIBLE HULK
20 JIM BAKKER
26 SESAME STREET (R) ☐
52 ELECTRIC COMPANY (R)
(HBO) MOVIE "Command Decision" (1949) Clark Gable, John Hodiak. Lives are sacrificed in a strategic move to bomb the airplane factories of Germany.
57 UNDERSTANDING HUMAN BEHAVIOR
—9:30—
7 13 PAC-MAN / RUBIK CUBE / MENUDO
9 CHARLIE BROWN AND SNOOPY
13 DUNGEONS AND DRAGONS
52 MISTER ROGERS (R)
52 MONEY PUZZLE
(HBO) VIDEO JUKEBOX
—10:00—
5 SIX MILLION DOLLAR MAN.
9 BENJI, ZAX AND THE ALIEN PRINCE
13 PLASTICMAN
20 ERNEST ANGLEY
26 LILIAS, YOGA, AND YOU
52 INTERACTION
52 COMPUTER PROGRAMME
(HBO) INSIDE THE NFL A look at the two teams playing in the Super Bowl XVIII.
—10:30—
2 4 ALVIN AND THE CHIPMUNKS
7 13 THE LITTLES
9 IN OUR LIVES
11 CHARLIE BROWN AND SNOOPY
20 WASHINGTON WEEK IN REVIEW
57 COMPUTER PROGRAMME
—11:00—
2 4 MR. T
5 MOVIE "The Sea Chase" (1955) John Wayne, Lana Turner. Based on the novel by Andrew Geer. A German captain commandeers a ship of fugitives during World War II.
7 IT'S ELEMENTARY
9 SATURDAY MAGAZINE
11 BENJI, ZAX AND THE ALIEN PRINCE
13 PUPPY / SCOOBY DOO / SCHOOLHOUSE ROCK
20 WRESTLING
26 METRO WEEK IN REVIEW
52 TEACHING STUDENTS WITH SPECIAL NEEDS
55 THE HARDY BOYS / NANCY DREW MYSTERIES
57 IT'S EVERYBODY'S BUSINESS
(HBO) MOVIE "Chariots Of Fire" (1981) Ben Cross, Ian Charleson. Social pressure and personal turmoil beset two contrastingly different British athletes on their way to glory in the 1924 Paris Olympics. 'PG'
—11:30—
2 4 AMAZING SPIDER-MAN / INCREDIBLE HULK
7 KIDSWORLD
11 IT'S ACADEMIC
26 WALL STREET WEEK
57 RELIGIOUS QUEST

AFTERNOON

—12:00—
7 13 WEEKEND SPECIAL "Cougar!" Albie and Sarah triumph over their kidnappers, the elements of the wild and a raging river (Part 3) (R) ☐
13 BUGS BUNNY / ROAD RUNNER
20 MOVIE "Fist Of Vengeance" (No Date)
26 BUSINESS OF MANAGEMENT
57 WHY IN THE WORLD
33 BIG VALLEY
57 EXPLORING LANGUAGE
—12:30—
2 WOODY WOODPECKER
4 THUNDARR
7 AMERICAN BANDSTAND
9 MUSIC CITY U.S.A.
13 AMERICA'S TOP TEN
26 MAKING IT COUNT
33 HEALTHBEAT
57 TIME'S HARVEST
—1:00—
2 WONDER WOMAN
4 COLLEGE BASKETBALL Villanova at Notre Dame
5 MOVIE "Juggernaut" (1974) Richard Harris, Omar Sharif. A holiday cruise becomes a nightmare when the authorities of a luxury liner receive an ominous bomb threat and an extortion note demanding $10.5 million.
9 MUSIC CITY NEWS TOP COUNTRY HITS OF THE YEAR In this fourth annual event, hosts Ray Stevens and Sylvia honor the 10 top songs of 1983 as selected by the readers of Music City News. Featured performers include The Oak Ridge Boys, Lee Greenwood and Gary Morris.
13 FAT ALBERT
13 MOVIE "Chisum" (1970) John Wayne, Forrest Tucker. A cattle baron enlists the aid of Billy the Kid in fighting corrupt, power-hungry law officers.
26 ACCOUNTING
33 KATHY'S KITCHEN
45 MEMORIES WITH LAWRENCE WELK
52 MICROECONOMICS
(HBO) MOVIE "Shipwreck (1978) Robert Logan, Mikk Jamison-Olson. A widower, his two daughters, a reporter and a runaway are stranded on an isolated island after encountering a violent storm at sea. 'G'
—1:30—
7 SUPERCHARGERS
11 LOOK AT IT THIS WAY
26 CONGRESS, WE THE PEOPLE
33 EVERYDAY COOKING
57 OCEANUS
—2:00—
2 7 COLLEGE BASKETBALL Clemson vs. Virginia
11 SPORTS CALENDAR Outstanding moments in sports for 1983 are recalled, including Super Bowl XVII, the AL's victory in the All-Star Game, the Stanley Cup, Wimbledon, Carl Yastrzemski's retirement from baseball, and tributes to Paul "Bear" Bryant and Jack Dempsey.
20 MOVIE "Attack Of The Mushroom People" (1966) Akira Kubo, Niki Yashiro. Only one member of a yachting party survives a shipwreck and an island of fungus.
26 INDIAN COOKING
52 HOUSE FOR ALL SEASONS
45 RAT PATROL
57 OF EARTH AND MAN
—2:30—
26 FRENCH CHEF
33 UNTAMED WORLD
45 RAT PATROL
57 PRESENTE
—3:00—
4 COLLEGE BASKETBALL Georgetown vs. St. John's (from Madison Square Garden in New York)
5 MOVIE "Something Big" (1971) Dean Martin, Brian Keith. A band of renegades plots to plunder the hideout of another bandit.
9 11 SPORTS SATURDAY Scheduled: Kauai Triathlon (from Hawaii); Part 2 of the Great Pool Shootout; World Cup skiing (from Verbier, Switzerland).
13 PBA BOWLING "$175,000 Showboat Invitational" (live from Showboat Bowling Center in Las Vegas, Nev.)
26 GREAT CHEFS OF SAN FRANCISCO
33 EXPLORING THE RESTLESS SEA
5 SOUL TRAIN
57 NOVA
(HBO) VIDEO JUKEBOX
—3:30—
26 VICTORY GARDEN
52 NATURE OF THINGS
(HBO) MOVIE "Best Friends" (1982) Burt Reynolds, Goldie Hawn. Two screenwriters who have a good personal and professional relationship overextend their friendship by getting married. 'PG'
—4:00—
2 7 COLLEGE BASKETBALL North Carolina State vs Wake Forest
20 WONDER WOMAN
26 WOODWRIGHT'S SHOP
33 NEWTON'S APPLE
45 WRESTLING
57 BLUEGRASS RAMBLE
—4:30—
13 WIDE WORLD OF SPORTS Scheduled: U.S. Figure Skating Championships (live from Salt Lake City, Utah); men's World Cup downhill skiing (from Kitzbuhel, Austria)
26 ALL NEW THIS OLD HOUSE
33 MAKING THE MOST OF THE MICRO
33 KARATE
—5:00—
4 IN SEARCH OF...
5 SOUL TRAIN
20 BATTLESTAR GALACTICA