On our cover

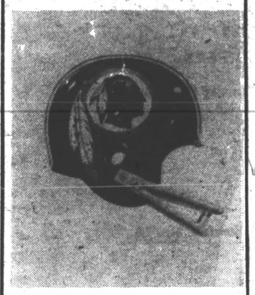

Two Super Bowl veteran clubs return to the Super Bowl as the Washington Redskins go against the Los Angeles Raiders in Super Bowl XVIII this Sunday, Jan. 22, 4:30 p.m. at Tampa Stadium.

Super Bowl fever exists from Washington to Baltimore as the Redskins, winners of 11 straight and 31 of 34 face the Super Bowl XV champions after dispensing with the Super Bowl XVI champs, the 49ers last Sunday.

The Redskins Rallied in the closing minutes to defeat the Raiders 37-35 earlier this year at RFK in a game making anyone owning a TV recorder glad to have one.

Super Bowl quarterbacks Joe Theisman, Redskins and Jim Plunkett, Raiders, provide a matchup that has been called the best in Super Bowl History. Both led their college teams to upset bowl victories in postseason play, both were in the running for the Heisman finishing 1-2 in the ballooning and both are looking for victories on Sunday.

Friday Plus

The weekly entertainment leisure guide for the greater Baltimore and Washington areas. Published by the AFRO-AMERICAN NEWSPAPERS group.

John J. Oliver, Jr., Chairman of the Board
John H. Murphy, III, President;
Kenneth O. Wilson, Vice President Advertising
Robert Matthews, Managing Editor;
Art Carter, Washington Editor

Mrs. Ida Peters, Entertainment Editor
Charles K. Taylor, Production Coordinator Baltimore

Ms. Janice Stewart, Advertising Manager
The Baltimore
AFRO-AMERICAN NEWSPAPERS
628 N. Eutaw Street
Baltimore, Maryland 21203
(301) 728-5200

Mr. Roy T. Watson, Advertising Manager
The Washington
AFRO-AMERICAN NEWSPAPERS
2002 11th Street, NW
Washington, DC 20001
(202) 332-0080

Best Bets

Super Bowl Weekend

Going Hog Wild!

This is it! Super Bowl XVIII is here! And is there anything else to do this weekend but be on the 50 yard line in front of the television set this Sunday, January 22 at 4:30 p.m., WDVM-TV 9; WBAL-TV 11, when the Washington Redskins-Super Bowl XVII Champs return for the second consecutive year to do battle with the L.A. Raiders in Tampa, Florida.

Between them, the Redskins and Raiders have already been to five Super Bowls and won three (Redskins 1-1, Raiders 2-1). Between them, since 1980, they have won 13 of 14 postseason games (Redskins 6-0 Raiders 7-1). Between them were 3,000 miles but it's about to be reduced to a matter of inches when the respective captains reach the 50-yard line for the Super Bowl XVIII coin toss in Tampa Stadium on Sunday.

It is possible this weekend that Washington can become the fourth team and fifth individual club ever to repeat a Super Bowl win (Green Bay, Miami, and Pittsburgh, twice); or the third team ever to win 17 games in a season (Miami '72 and Pittsburgh '78) or the third team ever to win seven postseason games in a row or the third straight NFC team to win the Super Bowl.

HOME FRONT WATCHING

Several clubs, restaurants and hotels will be letting patrons watch the Super Bowl this Sunday, some even with special food and beverages. Here are just a few: **Baltimore Area**:

The Sportsman's Lounge, 4723 Gwynn Oak Ave. Big Screen watching plus bring your own lunch or picnic. 664-1041.

Club Astoria, 1313 Edmondson Ave., regular TV watching, drinks. 728-9049.

Billie's Saloon, in the Hilton Inn, Pikesville, Beltway Exit 20 and Reisterstown Rd. Big Screen Watching plus buffet and specially priced drinks, 4-9 p.m. 653-1100.

Brice's Hilltop Inn, 5440 Reisterstown Rd., Big Screen Watching, 358-3928.

Washington Area:

Nickys, 2346 Wisconsin Ave. N.W. Big Screen watching plus regular Sunday Brunch, $4.75 to $5.25 with Champagne begins at 11 a.m., to get a good table.

Champion's, 1206 Wisconsin Ave. N.W., three screen watching, hot dogs and drafts, reservations necessary!

The Wax Museum, 4th and E Sts. S.W., two big screen watching, free admission, 2 p.m.—until, 872-0000.

TAMPA BOUND

Super Bowl Tours down south are in abundance, many offering transportation, accomodations and, believe it or not, guaranteed tickets. Check with your travel agent and get your tickets in hand.

The best bet is **Amtrak's** solution to making it to the SuperBowl. For $175 you can take Amtrak overnight to Tampa and return after the game overnight to Washington on their special Super Bowl train. You won't need a hotel, just your own ticket!

There is a special option. You can take your car, with you on Amtrak's auto Train departing from Lorton, Va. and arriving in Sanford, Florida.

Waters Travel Service, 888 17th St. N.W., Washington, 298-7100, open weekends; $479 per person includes hotel, bus transportation to and from the game, complimentary bar aboard United Airlines and reserved Super Bowl tickets at extra cost. Major credit cards accepted.

East Coast Parlor Car Tours, 1730 K St. N.W. Washington, D.C. 783-0077 or 783-8110, Mon.—Sat. $244 per person includes transportation to Central Florida, hotel accommodations, transfer to and from the games for anyone holding their own game tickets.

Trip Tours, 1-800-237-9696 or (703) 548-6300; $599, per person $599 and up per person, 4 days, three nights includes hotel, transportation to and from the game, tailgate party at Tampa Stadium and optional tours.

RADIO-TV

CBS Sports will broadcast Super Bowl XVIII to an estimated 100 million plus viewers plus live coverage to Canada, Mexico, Austrilia, Italy, Japan, the United Kingdom, Venezulea. Also, the game will air over American Forces Television and on a delayed basis to 50 more countries and American ships at sea.

Beginning at 2:30 p.m. **WBAL-TV Ch. 11** and **WDVM-TV Ch. 9** "The Super Bowl Today" will present a two hour edition with Irv Cross plus Brent Musburger, Phyllis George and Jimmy "The Greek" Snyder.

CBS Radio will also provide pre and post game programs locally heard on WMAL Radio 630 in Washington.

Irv Cross is a part of the CBS Sports team bringing the Super Bowl live from Tampa beginning at 2:30 p.m with a pre-game show.

Super Bowl XVIII Update
Date: Sunday, January 22, 1984
Time: 4:30 p.m. EST
Place; Tampa Stadium, Tampa Florida
Teams: Washington Redskins (NFC) vs. Los Angeles Raiders (AFC)
Favored: Washington Redskins
TV: WDVM-TV Ch. 9 & WBAL-TV Ch. 11
Radio: WMAL-630 AM.

Super Bowl XVIII
Hail to the Redskins!
Viewing on the home front

Millions of football fans will be watching Super Bowl XVIII, the game of the year at home. Why not plan a fun bunch party of your own featuring delectables named after the Washington Redskins that goes beyond the traditional popcorn, hot dogs and beer.

Is Benson a spy?

A planned stopover by the President requires a security check of the governor's staff, and Benson is labeled a spy when official records reveal that "Benson Dubois" never survived the Korean conflict, in the ABC Television Network's "Benson" airing Friday, Jan. 27.

In "Take My Life, Please", the governor is surprised by a call that Air Force One will be stopping to refuel, and the President will be at the mansion for dinner. Kraus excitely plans an elaborate meal as two security men, Tom and Dan, arrive to check out the staff.

Everyone is cleared except Benson when Washington reveals that a Benson Dubois never made it back from the Korean conflict. Benson is confined to his office while the governor, Clayton, Pete, Denise and Kraus contemplate his past.

Robert Guillaume stars as Benson with James Noble as Gov. Gatling, Missy Gold as Katie Gatling, Inga Swenson as Miss Kraus, Rene Auberjonois as Clayton, Ethan Phillips as Pete and Didi Conn as Denise. Dennis Lipscomb and James P. Hacett guest as Tom and Dan.

Super Bowl XVIII

Viewing on the home front

HOG WILD

Southern Maryland Pickled Pig Feet recipe named in honor of "The Hogs" Rick Walker, Don Warren, George Starke, Mark May, Russ Grimm, Joe Jacoby, Jeff Bostic and Don Laster of the Washington Redskins.

8 pig feet
2 or 3 large onions quartered
4 stalks celery, cut up
3 teaspoons salt
2 teaspoons black pepper
1 cup vinegar
4 to 6 quarts water

Wash and scrub pig feets until clean. Place feet in three quarters of water and bring to a rolling boil. Add onions, celery, salt, pepper. Cook on medium flame adding water as necessary After two hours add vinegar; continue cooking 1 to 2 hours more, or until tender. Serve with your favorite hot potato salad.

HOT SHORT BREAD

Eastern Shore recipe for Southern Corn Muffins names for **"The Smurfs"** Alvin Garrett, Charlie Brown and Art Monk.

2 cups cornmeal, yellow or white
1½ teaspoon salt
2 cups boiling water
1/2 cup sugar
1 cup milk
2 eggs
2 tablespoons butter melted
4 teaspoons baking powder

Preheat oven to 475 degrees. Mix cornmeal and salt. Gradually stir in water. Stir until smooth. Stir in the sugar; thenmilk, eggs and butter; add baking powder; stir. Pour into well-greased muffin cups or an 8 inch opan. Bake at 475 for 25 minutes.

FUN PUNCH

Two beverage recipes, one alcoholic and one not, named in honor of **"The Fun Bunch"**, Otis Wonsley, Alvin Garrett, Rick Walker, Charlie Brown, Clint Didier, Don Warren, Art Monk, and Virgil Seay of the Washington Redskins who gather in the end zone after every Skin' touchdown.

1 cup water
1 cup sugar
6 whole cloves
12 cardamon seeds
1 orange peel
1 bottle Burgundy wine
1 cup Muscatel wine
1 cup Vodka
1/2 cup blanched almonds
1/2 cup raisins
16 lumps of sugar

Mix together water, sugar, and spices; simmer½ hour; strain the spices. Add wines and vodka and heat to just below boiling. Put a few almonds, raisins and 1 lump of sugar in each mug. Fill mugs with Fun Punch and serve immediately.

OR 4 cups sugar
6 cups water
2 (12 oz.) cans frozen orange juice
2 (12 oz.) cans frozen lemonade
1 (46 oz.) can pineapple juice
5 mashed bananas or 2 (16 oz.) can pineapple chunks
3 quarts gingerale

Bring water and sugar to a rapid boil, making a simple syrup. Add remaining ingredients except ginger ale and mix thoroughly. Freeze mixture. When ready to use stir in gingerale.

The hogs....

88 RICK WALKER TE

73 MARK MAY G

74 GEORGE STARKE T

The smurfs....

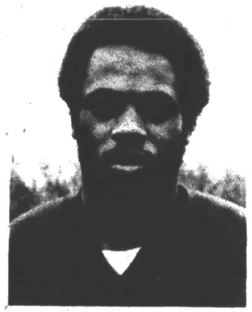

87 CHARLIE BROWN WR

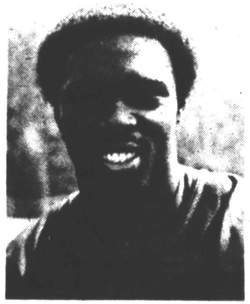

89 ALVIN GARRETT WR

81 ART MONK WR

The fun bunch....

62 DON LASTER T

80 VIRGIL SEAY WR

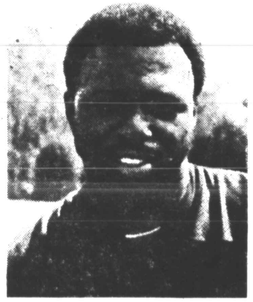

39 OTIS WONSLEY RB