SHOWTIME

IDA PETERS What's Happening

The "Double Dutch Bus" is back, but it is no longer running in Philadelphia for WMOT Records. Frankie Smith, the bus driver who made "pig-Latin funk" popular, has opened his own label called Frill Records which acries the label "The People's Label". "Double Dutch Bus II" is the label's first offering.

— —

NEW for Christmas is Ray Parker Jr.'s Christmas Time is Here". Parker turns in an original tune that's got the distinctive Raydio sound.

— —

Pattie LaBelle, the popular songstress who made her stage debut in the Broadway of "Your Arms Too Short To Box With God" is looking forward to a merry Christmas after recently having cosmetic surgery on her nose.

When Janet Jackson was here in Baltimore recently we asked her about the key she wears on her hoop earring. It's the key to her private zoo. Now she's yearning for a black stallion horse to add to her collection of animals and snakes.

Frankie Smith

— —

Since Salsoul recording artists Skyy are always looking for a good bargain and a great taste sensation, they got excited when they spotted the sign on Norfolk Virginia's Captain Kidd bargain seafood, last year during a promotional tour. Skyy got so excited, in fact, that, "In our hurry, we pulled off the road straight into a sand ditch", recalls Skyy's Denise Dunning. As a result, the band never made it into the restaurant.

This year, while on a promotional tour in support of their latest LP, "Skyyjammer", Skyy was determined to return to Captain Kidd's. "We drove by and the ditch was still there", say Denise "but the restaurant was closed".

Luckily for the hungry musicians, they discovered that another Captain Kidd's existed further on down the road. How did Skyy celebrate their upcoming culinary delights? Says Denise, "On the way to the restaurant we sang a new version of Diana Ross' latest hit, 'I Want Muscles'. The name of the Skyy version: 'I Want Mussels'."

Kwanza

Contrary to what many people believe to be true Kwanzais not a continental African holiday. It is an African-American holiday meaning "first fruits" or harvest.

Kwanza was created by Maulana Ron Karenya in 1966, out of the needs of the social conditions and self-determined needs of the African-American people. Kwanza is a time for celebration of ourselves and our achievements and rededication of greater achievements and fuller more meaningful lives in the future.

Dec. 26 thru Jan. 1 is the dedication period in which persons committ themselves to work and study for the World Liberation of African people now and forever. On each of these days, one candle is lit and a principle of Kwanza is explained and discussed.

In keeping with old traditions and creating new ones, The Dance Menagerie will present to the Baltimore Community a Kwanza Celebration at the Little Theatre, at Morgan State University, located at Coldspring Lane and Hillen Rd. on Sunday, Dec. 26 at 6 p.m. and Friday, Dec. 31 at 8 p.m.

This program will consist of African dance, song, music and Modern dance.

Photo by Vanessa Johnson

Mrs. Santa's helpers Mrs. Maggie Quille, of Druid Heights and Mrs. Marion H. McGaskey, president of the Henry Hall Memorial Neighborhood Association prepare envelopes for mailing $10. food coupons.

New Year's at Inner Harbor

Media reps, Bob Greene 92-Star Radio, Andy Barth, Ch. 2, Bob Matthews, Dawn Magazine and Jean Ross, V-103 popped corks on Champagne bottles the other day at the Convention Center to publicize the Inner Harbor New Year's Eve Party sponsored by the Office of Promotion and Tourism.

A lavish fireworks display will be the highlight of Baltimore's biggest New Year's Eve party to be held at the Inner Harbor from 9:30 p.m. to approximately 12:30 a.m. Everyone is invited to join the fun as the City heralds the arrival of 1983 with a 1,000 shell salute.

Pre - countdown festivites include Gene Walkers Big Band, who will warm up the night with their holiday swing beginning at 9:30 p.m. at the Science Center ceremonial steps. Jubilant celebrants are invited to stroll the promenade, stop and listen to the music, and be inspirited by the spectacular soaring shower of red, yellow green, blue and silver shells. The brilliant pyrotechnics will be once again executed by Zambelli International, world-renowned for its intricate and dramatic displays.

And the City of Baltimore and 92-Star Radio will sponsor a series of four ethnic-flavored New Year's Eve parties in the lobbies of three downtown buildings from 9 to 11:30 p.m.

Ida Peters, AFRO Entertainment Editor was the winner of a case of champagne from General Manager of 92-Star Radio sponsors of New Years's Eve Party at Inner Harbor.

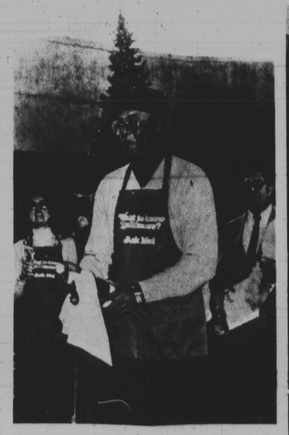

Bob Matthews, AFRO Dawn Magainze . . . is cool!

1982 Poll winners

It's that time of year when newspaper Entertainment Editors, and radio D.J.'s make up lists to determine outstanding stars and most liked songs of 1982.

Cashbox, has already published their list and Stevie Wonder and Diana Ross have been named top male and female artists of 1982. Rick James, the punk-funker, has been named for best black contemporary album.

Jeffrey Osborne with his "On The Wings of Love" won top honors as the best black-contemporary single and album. Kool and the Gang were top group and the Pointer Sisters won as top female group.

Solar's Shalamar won top mixed group. Top new female singer was Sharon Brown with Janet Jackson, second and Jennifer Holliday, third.

Top R&B Male
1. Stevie Wonder
2. Smokey Robinson
3. Junior

— —

Top New R&B Male
1. Jeffrey Osborne
2. Howard Johnson
3. James Ingram

— —

Top R&B Female
1. Diana Ross
2. Evelyn King
3. Deniece Williams

Diana Ross

Stevie Wonder

Al Jarreau

Jeffrey Osborne

Top R&B New Female
1. Sharon Brown
2. Janet Jackson
3. Jennifer Holliday

— —

Top R&B Duo
1. Daryl Hall & John Oates
2. Ashford & Simpson
3. Cheryl Lynn & Luther Vandross

— —

Top R&B New Duo
1. Cheryl Lynn & Luther Vandross
2. Cheri
3. Paul Mc Cartney & Stevie Wonder

— —

Top R&B Group
1. Gap Band
2. Kool & the Gang
3. Dazz Band

— —

Top R&B New Group
1. D Train
2. Xavier
3. Soul Sonic Force

— —

Top R&B Female Group
1. A Taste of Honey
2. Sister Sledge
3. Jones Girls

— —

Top R&B Mixed Group
1. Shalamar
2. Atlantic Starr
3. Xavier

More happenings

Friends of Kromah Gallery, Inc. will be celebrating the last minutes of 1982 and life with art in 1983. This New Year's Eve celebration will be held at the New Pimlico Center, located at 5430 Park Heights Ave. from 10 p.m. on Dec. 31 until 6 a.m., Jan. 1. Friends are featuring Brenda Alford, jazz vocalist; continuous music and dancing, mevies, an art exhibition, a buffet dinner and breakfast and other complimentary surprises.

— —

Groups providing theatrical performances (plays or musicals), puppet shows, music, dance performances, magicians, or art activities for children are signing up now to participate in the third annual Children's Fair on February 20, 1983 at the 4-H Home Arts Building, Timonium Fair Grounds, 2200 York Rd. Sponsored by the Children's Theatre Association (CTA), the Fair will provide a day of creative activities from 11 a.m. to 5 p.m. for children aged 4 to 14 years. Both participatory and performance activities will be included. Admission will be $2 for children and $1 for adults. Once inside, almost all activities are free. In 1982, approximately 4,300 persons attended. For information or to sign up to participate, the number to call at CTA is 225-0052.

— —

Highlights from the Museum's print collection, known internationally for its scope and excellence, will comprise the exhibition of MASTER PRINTS I: RENAISSANCE TO ROMANTICISM at the Baltimore Museum of Art from Dec. 14, 1982 through February 6, 1983. Four hundred years of European history are reflected in over one hundred selections on view including works by Delacroix, Durer, Gericault, Goya, Mantegna, Piranesi, and Rembrandt.

— —

Baltimore welcomes home Karen Eubanks, jazz dancer, daughter of Joseph Eubanks, who is a member of the Fancy Dancer Ensemble of New York City. Karen graduated from Roland Park Country School and Sarah Lawrence College. She will perform two solo numbers in the next free Res Musica Baltimore concert. Vivian Adelberg Rudow, Artistic Director on Sunday, Jan. 16, 1983 at 3 p.m.

Karen lives in New York, working as an actress, singer and jazz performer as well as a faculty person at the Fancy Dancer Ensemble School.

— —

"The Great White Hope" to be presented at Anne Arundel Community College, Jan. 12-16, and Jan. 19-22.

The late Howard Sackler's award-winning play, a historical fiction, chronicals the rise and fall of Jack Johnson, the first black to become heavyweight champion of the world.

According to Ebo Arts' president and artistic director, Ted Cooper, "The Great White Hope" provides a medium for a spectrum of the population, young, old, black, white, hispanic, experienced and inexperienced members of the acting community to channel creative energy into a masterpiece about human relations.

— —

The noted Broadway actressauthor composer lyricist Micki Grant, who has won or been nominated for every major theatrical award for her original musicals, is joining the cast of the Emmy Award winning serial "Guiding Light" this month.

The popular serial, now in its 31st year, is presented weekdays, 3-4 p.m. on the CBS TV Network.

Miss Grant will be making regular appearances as Helen Tynan, no-nonsense head nurse at Cedars Hospital in Springfield, where the serial takes place. Fans of the series will note that the character of Mrs. Tynan has been an "off-stage" character for several years, often referred to but never seen.

— —

A shipwreck leaves a courageous young boy and a wild, Arabian stallion adrift and their survival together forges a deep love and trust between the two, in the touching motion picture, "The Black Stallion", starring Kelly Reno, Teri Garr, Clarence Muse, Hoyt Axton, Michael Higgins and Mickey Rooney; to be broadcast for the first time on network television, as a special movie presentation, Saturday, Jan. 1, 8:30-11 p.m. on the CBS-TV Network.

ENOUGH IS NEVER ENOUGH: Columbia recording artist Rodney Franklin was a key figure at the Chicago premiere of producer-director-leading man Fred Williamson's latest movie, "One Down, Two To Go," co-starring Jim Brown, Jim Kelly, and Richard Roundtree. Williamson was so impressed by an early listening to the music from Rodney's 4th album, "Learning To Love," produced by Stanley Clarke, that he chose three tunes to feature prominently in his new movie, the theme song "Enuff Is Enuff" (co-written by Rodney and Stanley, with vocals by the co-lyricists, Jim Gilstrap, Darryl Phinnessee and Howard Smith); Sonshine" and "That's The Way I Feel 'bout Your Love" (both written by Rodney, the latter offering his first lead vocal on record).

Season's Greetings

Bob Greene (92 Star) formerly WSID . . . is cool also.

Thanks—Mrs. Santa over the top with $30,392.54 for sharing and caring

The AFRO's Mrs. Santa's office is bedlam at AFRO presatime as last minute requests and donations of food and toys come in and go out all at the same time.

As we pass our goal and register $30,392.54 we know that Baltimoreans have a heart. We know that the black community is willing to reach out and touch someone on the next street and around the corner in their time of need.

Churches, clubs, Girl Scouts, Boy Scouts, doctors, lawyers and politicans have all come to our aid. Some people have made donations in memory of their loved ones. Notable, Councilman Michael Bowen Mitchell made a $300 donation in memory of his grandmother Dr. Lillie Mae Jackson; Maceo Howard, in memory of his wife, Mrs. Peggy T. Howard, $400; Dr. Roland Williams, $100. in memory of his grandparents Dr. and Mrs. M.L. Barksdale; Mrs. Agnes Carrington, $75 in memory of the Rev. N.B. Carrington; Mrs. Dorothy Hicks, $50 in memory of Arthur Hicks; Dr. Roland McConnell, $25 in memory of Mrs. Isabel H. McConnell.

— —

The Maryland National Guard under Sgt. Lloyd Scott and 13 men started delivering baskets worth $3,600 last Friday. Of these 300 baskets, 50 went to Local No. 33, Jim Harmon for workers at Sparrows Point who are in great need. These were purchased at Kash and Karry an AFRO advertiser on Rte. 40.

Starting this past Monday, 400 baskets worth $6,000 purchased from AFRO advertiser Food-A-Rama in Mondawmin were delivered by the Guard, based at Winchester Armory for Mrs. Santa.

While this was going on, another 200 families were being adopted from cases published in the AFRO by clubs, organizations, churches and individuals.

The social workers at George B. Murphy Homes collected 100 baskets from the AFRO and distributed them to needy families.

The AFRO then purchased $10 food certificates over the next three days as money was contributed to the program totaling $8,000.

Many schools and individuals brought in loose canned goods which were gathered together and sent out to Upton, and Pimlico Centers. Coupons for $100 went to Pimlico, Upton and Park Heights.

The Popular Manor Nursing Home employees and owners sent a check for $1,500 to buy baskets for Rosemont area, Zone 16. Baskets in that amount were bought from Kash and Karry and delivered by the National Guard. In addition 16 baskets were sent to Mrs. Kitty Broadie in Upton; and additional baskets and coupons went to 40 persons thru Mrs. Mary B. Adams.

— —

A GREAT BIG THANK YOU to the Black Legislative Leadership, 1983 Maryland General Assembly. Sen. Clarence Blount was chairman and Delegate Howard (Pete) Rawlings was co-chairman. At their gala affair at Coppin Monday night, the group presented Jake Oliver, Baltimore AFRO publisher with check for $500. Later, the group sent another $800 making their total contribution $1,300.

Also to Franklin Laundra-Mat who brought in a check for $1,006 last night; Philip Greene and employees of Poplar Manor Nursing Home for $1,500.; Morris and Hunter Fedderman of the Furniture Connection for $300; Mr. and Mrs. William L. Adams, $500; Dr. James L. Bell, Provident Radiologist Assoc. of Baltimore, $200; the Meritocrats, $200.

— —

Adah Chapter No. 10, O.E.S. has adopted a family with canned goods they have collected. Althea Robinson 728-0773 of 2105 McCulloh St.

— —

Avon Bellamy and friends have adopted nine families. The Dental Dept. employees of Provident Hospital have adopted a family with 10 children.

The Gospel Cruisers, a missionary society from various churches adopted two cases. The Mothers Club of Centennial United Methodist Church adopted four cases through Mrs. Sarah Howard.

Nine turkeys were donated to Mrs. Santa by the Village Market Natural Grocery, 7006 Reisterstown Rd. in Pikesville by Manager Norman Zwagil.

Mrs. Ethel Danely adopted two widows to offer them Xmas dinner in her home. The Iota Kopelles a group of 26 teenagers girls affiliated with Lambda Kappa Mu Sorority, adopted a family for groceries and new toys. Their youth coordinator is Mrs. Sandra Wilmer.

— —

Student Government Association of the Dept. of Health & Mental Hygiene-School of Practical Nursing gave Mrs. Santa a beautiful large basket.

A Christmas Prayer

O Lord, we thank thee for the Christ child, That the best things of life come thru children. They carry our hopes and our salvation.

When we are buffeted, soiled, ashamed, without a future for ourselves, we still believe in our children.

So when we welcome the Christ Child each Christmas, we think of something new, something bright, something shining, something beautiful, something clean, something pure and holy for which we have always sought our lives long.

Many seek but do not find the Christmas child, four apostles, the manger baby, the angels sing, the star were real to only two of them Matthew and Luke.

How poor we would be without them. Make this oh Lord, a meaningful season, not only to us, and to them of our faith but to men all around the world. May they find in thee God, peace and good will to men.

Carl Murphy
1-25-83

Nu Gamma Chapter of Zeta Phi Beta Sorority of Coppin State College brought in canned goods and toys for Mrs. Santa's families. Above, Karen Shuler, secretary; Paula White, Second Anti - Basileus; Emily Wright and Debra Harper, Basileus.

Morgan state University Inter - Residence Council and Student Government Association presented 150 Teddy Bears with Morgan colors and a candy cane to AFRO's Mrs. Santa, Upton Center, Johns Hopkins Cancer Research, Rosemont Center and Provident Hospital Children's Ward. Ten of Mrs. Santa's bears went to City Jail Women's Detention Christmas Party this past Sunday. Above, seated Lance Shabazz, Auriel Singletary, Ranson Jenkins. Standing Cheryl Barnes, Shareef and Miss Morgan, Pamela Wheeless. The Inter - Residence Council and the SGA hope that this joint project will move Morgan Students in a positive direction from which all will benefit.

The Southeast Baltimore CB Team of the C&P Telephone Company gave Mrs. Santa a truck and a station wagon of good clothes and toys.

By Vanessa Johnson

Shown are: Carl Schlick, Diane Lashley, Bob Gerring, Valerie Crawford and Bill Shorter.

The Dynamic Melodyaires, Baltimore's own gospel singing group had a Christmas Program to benefit needy children. The program was such a success that the group was able to give donations to two families

Photo by Vanessa Johnson and also give Mrs. Santa a contribution of $100. Shown are: Bobby Bullock, Helen Davis and Arthur Lovely. Making the presentation to Mrs. Santa, Ida Peters are Kenny Davis and Harold Davis.

Omega Psi Phi Fraternity Inc. at Morgan State University donated five boxes of canned goods. Grand Chapter, Order of Eastern Star brought a beautiful basket of food to Mrs. Santa.

— —

United House of Prayer for all People at 600 W. Preston St. adopted 11 cases. Mr. and Mrs. Gilford Queen of Glen Burnie adopted two of Mrs. Santa's cases, both families have several children. Employees of North Carolina Mutual Insurance at 407 W. Franklin St. adopted a family with five children.

AFRO Mrs. Santa office closed until Monday Dec. 27

Thanks

General Electric Employees Fund	$1,500.00
Mrs. Santa's Softball Marathon	1,288.00
William C. March Funeral Home	1,000.00
Dr. Uthman Ray	500.00
A.M.E. Ministerial Alliance University of Baltimore Benefit Beverly Ray, Coordinator	491.00
In Memory of Mrs. Peggy T. Howard From Maceo T. Howard	400.00
M. Goldseker, Co.	350.00
Martin's West	325.00
Ronald Hawkins	320.00
McCormick & Company, Inc.	300.00
United Nurses of Various Churches	300.00
Myra Grand Chapter, O.E.S.	250.00
Naomi Grand Chapter, O.E.S.	200.00
The Weekenders	200.00
Carnegie Concepts, Ltd.	200.00
Arena Players	157.00
Most Worshipful Prince Hall Grand Lodge	150.00
Moont Moriah Lodge No. 56	150.00
Western Community Improvement Assoc., Inc.	150.00
Family of Positive Force	150.00
National Alliance of Postal Employees Baltimore Branch	125.00
Mid. State UAW Community Action Program Council	125.00
Mrs. Louise G. Murphy - Flowers	108.00
Avalon Club, Inc.	100.00
Mr. & Mrs. John B. Myers	100.00
Ms Bernice H. Shorter	100.00
In Memory of Dr. & Mrs. M.L. Barksdale From Dr. Roland B. Williams	100.00
Mr. & Mrs. Dallin E. Wicks	100.00
Rayner Colleton	100.00
Ms Gertie Hudson	100.00
Bland Gatewood	100.00
James Burley	100.00
Mrs. Lillian McLee	100.00
Lambda Kappa Mu Sorority Iota Chapter	100.00
Real Estate Brokers of Baltimore, Inc.	100.00
Dr. & Mrs. Carl E. Drake	100.00
Zeta Phi Beta Sorority Alpha Zeta Chapter	100.00
Neighborhood Club of 1100 N. Carrollton Ave.	100.00
The Earl W. Williams Family	100.00
Mrs. Catherine Dixon	100.00
United Methodist Women of Ames Memorial United Methodist Church	100.00
The V.A.G.'s	100.00
Mrs. Beatrice H. Hall	100.00
Hiram Holy Grand Chapter of Royal Arch Masons	100.00
Dr. Flossie M. Dedmond	100.00
Baltimore Marketing Assoc., Inc.	100.00
Arch Social Club, Inc.	100.00
Women's Auxiliary Frontiers Club	100.00
Concord Baptist Church	100.00
Dr. James L. Moore	100.00
Debendale Structures, Inc.	100.00
Congressman Parren J. Mitchell	100.00
Special Aid Club	100.00
The Dynamic Melodyaires	100.00
Anon.	100.00
Anon.	81.00
Alpha Kappa Alpha Sorority Epsilon Omega Chapter	75.00
In Memory of Rev. N.B. Carrington From Mrs. Agnes A. Carrington	75.00
Mr. & Mrs. Medford Reynolds	75.00
The Original Gardenia Bridge Club, Inc.	70.00
Vernice & William Matthews	50.00
The Monumental City Friends	50.00
The Continentals	50.00
Mrs. Elaine Howard	50.00
For-Win Ash Garden Club	50.00
Mrs. Inez Cox	50.00
Town & Country Club	50.00
Anthony Gatewood	50.00
Mrs. Enolia P. McMillan	50.00
Dr. & Mrs. Benjamin Quarles	50.00
Mrs. Jeanette L. Johnson	50.00
In Memory of Arthur Hicks From Mrs. Dorothy Hicks	50.00
Ms Blanche B. Bell	50.00
The Parians	50.00
Charles S. Chase	50.00
Mr. & Mrs. Emerson Anderson	50.00
Mr. & Mrs. Clifton W. Sherrad	50.00
Big Sisters	50.00
Jesse Adair	50.00
Mrs. Gladys Cobbs	50.00
The P.F.C.'s	50.00
Modernistic Pals	50.00
In Memory of Frederick A. Robinson From Frederick, Jr. and Felicia Robinson	50.00
James White	50.00
Druid Heights Action Assoc., Inc.	50.00
Avon & Beatrice Rawlings	50.00
The Corones	50.00
Herbert Alston, Jr.	40.00
William & Phyllis McNeal	36.00
Mrs. Percy E. Crowner	35.00
Frank Johnson, Jr.	35.00
Sherman & Hazel Thornton	35.00
Col. John L. Lee, Jr.	35.00
Flair Studio	35.00
Mrs. Edith Coleman	30.00
Webster & Lois Powell	30.00
A Group of Friends	28.00
Miss Ruth Fegley	25.00
Lake Ashburton Neighborhood Assoc.	25.00
Mr. & Mrs. William Blackmon	25.00
Mrs. Llewellyn H. Walker In Memory of Isabel H. McConnell From Roland C. McConnell	25.00
Ms Celetha X.W. Moore	25.00
Just Twelve Club	25.00
Ms Vivian W. Young	25.00
Jessie Wells	25.00
Mr. & Mrs. Raymond A.C. Young	25.00
Mr. & Mrs. Elmer S. Patterson	25.00
Mr. & Mrs. Harry L. Marshall	25.00
The Aquarians	25.00
The Progressive Interest Group	25.00
The Community Neighborhood Assoc.	25.00
Mr. & Mrs. J. Brown Hardy	25.00
Ernest & Ernestine Nash	25.00
Coo-Coo Club	25.00
John & Gladys Jackson	25.00
Concerned Citizens of Grayson Street	25.00
Bernard & Alma Reed	25.00
Dr. Robert W. McDaniel	25.00
Ms Delores E. Whidbee	25.00
Mrs. Marie E. Murphy	25.00
Dr. & Mrs. Roger K. Williams	25.00
B. & W. Club	25.00
Chesapeake Club, Inc.	25.00
Mrs. Perra S. Bell	25.00
Neighborhood Improvement Assoc. of 1900 N. Payson Street	25.00
Mr. & Mrs. James R. Dennis	25.00
Sodalite Six	25.00
Winles & Carrie McCormick	25.00
Ms Lottie Mullen	25.00
New Jockey Club	25.00
Mr. & Mrs. John W. Richardson	25.00
Democratic Women	25.00
Ms Mary B. Ward	25.00
Mr. & Mrs. Raymond Taylor	25.00
Mrs. Nellie H. Bowie	25.00
Women's Auxiliary to the NAPFE	25.00
Mrs. Juanita Young	25.00
Ms R. Eleanor Scotland	25.00
The Pals	25.00
Concerned Parents & Concerned Citizens	25.00
Theodore & Madlyn Jones	25.00
Mr. & Mrs. Clifton A. Turner, Sr.	25.00
Park Circle Neighborhood Club	25.00
Mr. & Mrs. Carol Bond	25.00
Charley Rude Sports, Inc.	25.00
Mr. & Mrs. Marshall Stewart	25.00
Whittier-Monroe C.N.O.	25.00
Ms Mary C. Allen	25.00
Mrs. Blanche Northern	25.00
Mrs. W. K. Crosby	24.00
Paul W. Moore, Sr.	20.00
Mrs. Louise Kerr Hines	20.00
Mrs. Sarah S. Rayner	20.00
Mrs. Margery L. Prout	20.00
Keith Hines	20.00
James Payne	20.00
William E. Lula Mack	20.00
Ms May W. Fortune	20.00
Mr. & Mrs. Marvin Davis	20.00
Landon & Elsie Godsey	20.00
Roland & Thelma Handy	20.00
Mrs. Gladys E. Wallace	20.00
Cecil N. Bivins	20.00
S. Green	20.00
Ms Gertrude E. Winston	20.00
Mrs. Lucille H. Nixon	20.00
Henry B. Coleman	20.00
Mrs. M. Wynne Perry	20.00
Mrs. Rose Henry	20.00
Mrs. Frances M. Vessells	20.00
Chil-Chel Club	20.00
Gilbert Northern	20.00
Ms Marietta Long	20.00
Wilmer Northern	20.00
Ms Ruth Crawford	15.00
Mr. & Mrs. Rodman O. Harris	15.00
Ms Patricia A. Lee	15.00
Ms Leone V. Lee	15.00
Charlie T. Gamble, Jr.	15.00
Mr. & Mrs. Arvel E. Owens	15.00
Ms Marsha B. Fuller	15.00
Kappa Alpha Psi Fraternity Alpha Iota Chapter	15.00
Herman R. Phillips	15.00
Miss Portia McCargo	15.00
Mrs. Mamie E. LaDuke	15.00
Ms Beatrice Johnson	15.00
George E. Carter, Jr.	10.44
Mrs. Ellen K. Hill	10.00
Ms Marie W. Lewis	10.00
Jessie J. Ross	10.00
Mrs. Blanche W. Pettiford	10.00
Ms Eva P. Brooks	10.00
Mrs. Elizabeth Farmer	10.00
Mrs. Bernice Johnson	10.00
Ms Josephine G. Lansey	10.00
Mrs. Violetta Jones	10.00
Mrs. Helen C. Lee	10.00
Ms Judy L. Smith	10.00
Ms Gloria H. Luster	10.00
Miss Dorothy Jackson	10.00
Mrs. Lenora Rigby	10.00
Ms Nellie H. Williams	10.00
Ms Margaret R. Jefferson	10.00
Mr. & Mrs. Charles S. Smith	10.00
Alvester Saunders	10.00
Mrs. Emilie M. Gibson	10.00
Mevlin & Edith Jones	10.00
Mr. & Mrs. Theodore R. Tate	10.00
Mrs. Florence Lyles	10.00
Rev. Clinton L. Whitfield	10.00
Thomas & Helen Beverly	10.00
Earl & Edith Jones	10.00
Herbert Clardy	7.00
Ellsworth Wilson	5.00
The Odd Acquaintance Club	5.00
Stewart McLee	5.00
Mrs. Marguerite J. Campbell	5.00
Edward Woodford	5.00
Walter J. Dorsey, Jr.	5.00
Hazel & Mildred West	5.00
Mrs. Joan Y. Case	5.00
Mrs. Vera M. Proctor	5.00
Dwayne White	5.00
Mrs. Gwendolyn Herbert	5.00
Benjamin & Lillian Smith	3.00
Mrs. Vyna Skinner	80.00
Ms Mary J. Baker	15.00
Milton & Loraine Bell	15.00
Ms Barbara L. Parker	15.00
Ben Prestbury Arena Playhouse	15.00