—Douglass

(Continued from page 16)

in terms of education in Baltimore, or medical, or the fact that I've helped build up the communit

"I'm currently building 250 new houses in East Baltimore. She just came out of the blue," Douglass said, shaking his head in dismay.

Then he laughs, showing he still is in possession of his sense of humor.

"I guess my kind of leadership is not what they wanted."

In a confidential tone, Douglass added, "I personally think they made a mistake."

Part of the reason, he said, is because "with the in-fighting that was going on in Annapolis between Stienberg and Clark, I could have become chairman of the Senate Economic Affairs Committee.

"So we lost clout. I had to support a lot of business people around the state."

Robert Douglass said he was able to close out his political career "relatively clear and without a campaign debt."

Now he will concentrate on his various business interests.

"By losing the election it closes off one part of my career. As an elected official, I sacrificed my business. They could have been larger and more successful if I'd devoted more time to them, but my time was divided."

Indeed.

In addition to the hats he wears as the medical center and as president of the East Baltimore Community Corporation, Douglass also is president of Baltimore Electronics and is planning on starting a new computer business.

This election has taught the tall, brown-skinned veteran politician one thing, however, "the need for voter education."

"We come out in big numbers when there is a visible candidate who sparks the imagination — it happened with John F. Kennedy. It happened with Kurt Schmoke. And it's positive.

"In the general election, voters saw the raw deal Mary Conaway got and they came back and put her in office overwhelmingly. That's beautiful. But that's emotion also.

"The educated voter does not come out simply for the sake of a personality or emotion, they vote every year. They know the issues."

Although he was the author and sponsor of many bills, his favorite is the one that came up in 1976, "when I was chairman of the (Maryland Legislative) Black Caucus and we got the subway through with a stipulation that blacks get 40 percent of that 750 million project.

"Since then blacks have received $75 million worth of business from the building of that subway and 30 percent of the jobs for each trade used in building the subway.

"And the Enterprise Zoning bill, which we got through last year proved I could work with everybody. The Park Circle property was likely to be the only enterprise zone they knew anything about.

"I got the bill, my legislation, passed on both sides of the House. As the state, city and federal governments pull themselves out of depression, that legislation is going to be very important."

Robert Douglass is not a humble man. Perhaps that is the nature of politics.

He is, however, grateful.

"I'd like to thank all the people in East Baltimore, whether they voted for me or not. The people let me serve them for 15 years and I thank them for the opportunity."

As for the future?

"No, I'm not going to run for another office."

Thinking about it for a moment he said, "at least not on city or state level."

He laughs.

"You never know what the future will bring. But I will remain politically active."

About that turnout of black voters, even though it cost him his senate seat?

"I hope to God it continues. My loss is small compared to the importance of everybody in this city knowing that black folks will vote. Until everybody knows that, we'll get nothing. Nothing.

"When you've got the vote to change what they're after, then you've got the power.

"The vote that Kurt got — if that happens again, just the threat will make candidates change their program. Because we need to show the mayor, everybody, that we'll vote you out if you're not right.

"And if being mad with me will get you out to vote, then be my guest."

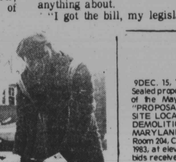

The St. James Youth Development Program of Urban Services under Cleveland Brister assisted by Bunny Jackson had Dale Dixon and Mondie Coleman deliver truck load of beautiful toys to AFRO's Mrs. Santa office from Toys for Tots Program.

—If you ask me

(Continued from page 9)

livery service, later the taxis and cars.

Before Mr. Moore's death 20 years ago, they trained horses under the label H. E. Moore, running races at tracks in Canada, KY, as well as MD.

In addition to the son, Steve, Mrs. Moore is survived by a second son, Dr. Marcus Moore, Baltimore; daughter, Mrs. Bernice Seala, San Diego;

Four grandchildren, Stephen Moore 3rd, Bel Air; Marcus Moore Jr., N.Y. Malcolm Moore, Baltimore; and Mrs. Marilyn M. Armour, N.Y., and a great grandson. Leon Armour, N.Y.

Also, daughters - in - law, Mrs. Thelma Moore, Bel Air; and Mrs. Phyllis Moore, Baltimore.

Burial was in Bel Air Memorial Gardens. Pallbearers were members of Baltimore chapter of Guardsmen of which Moore sons are members.

They were: Richard Cummings, Box Harris, Charles Brown, Raymond Gray, Walter Edmonds, Warren Weaver, Donald Patterson, Clifton Murray and Joel Newton.

Mrs. Lynch

Mrs. Gertrude Hawkins Lynch, 95, was eulogized on Tuesday.

She was a lifetime member of Trinity AME Church. The pastor, Rev. W. K. Woods remembered she received a 50 - year certificate in 1981, and was one of the pioneer women of the church.

He recalled visits to her in the last eight years, first at her home, and later at the Dukeland Nursing Home, where she was full of sunshine.

This was echoed by resolutions from Dukeland staff and residents who remembered her as not just a patient, but a grand lady, mother and friend who was always cheerful.

The church resolution, by Mrs. Nellie Jewett and a niece, Rev. Antoinette Phillips, also told of her sunshine disposition and recalled "we always felt we were the ones who were cheered by her lovely smile, a perfect lady, happy all of life . . . ."

Rev. Virginia Wise was soloist.

"Mrs. Gert" and her husband, William A. Lynch, lived for years on Division St., in west Baltimore, in the same block with the old Provident Hospital. In later life, she resided on Gwynns Falls Parkway.

2 daughters

Her two daughters - Mrs. Marjorie Coles and Mrs. Mildred Patterson, both died in 1976. Survivors: Granddaughters, Majorie Smith and Suzanne Shepherd Shawn and Brittany Smith and William and Lance Shepherd; and sons - in law, James C. Smith and William Shepherd, all of Baltimore.

Nice gesture: T. Shelton Coles, a former son - in - law and his wife, Julia, came from Atlanta, to help arrange the cremation and memorial services.

Down Memory Lane: This column's memory book confirms what speakers said about Mama Lynch. She was a gracious lady with an abiding faith.

We can never forget how she stood straight and tall when her daughters died. She weathered this and other sad events which would have destroyed a weaker person. She was a real inspiration.

Cuff notes: Rites for Mrs. Lynch where in one of the chapels at March Funeral Home.

Same evening, family and friends gathered to memorialize Alonzo Moore, 80, another pioneer resident. He was the father of Mrs. Alice Marshall, Mrs. Ilene Butler and Frank Moore.

And, in another parlor, services for 8 - month-old Steven McCray, son of the David McCrays, and for 5 - year - old Janda Frazier, daughter of the Joseph Fraziers, who was buried on Wednesday.

Family and friends were also gathered Tuesday memorialize Mrs. Beatrice Sullivan, 58.

Survivors: Her husband, Albert; son, William; sisters, Mrs. Gladys Hokett and Mrs. Helen Broome; brother, Robert Burns, all of N.Y., and a granddaughter and great granddaughter.

LEGAL NOTICES

CITY OF BALTIMORE
DEPARTMENT OF HOUSING AND COMMUNITY DEVELOPMENT
NOTICE OF LETTING

Baltimore, MD

9DEC. 15, 1982

Sealed proposals, in duplicate, addressed to the Board of Estimates of the Mayor and City Council of Baltimore, and endorsed: "PROPOSALS FOR RAZING STRUCTURES AND CLEARING SITE LOCATED IN INNER HARBOR WEST PROJECT, CDBG, DEMOLITION AREA NO. 339, JOB NO. 1382, BALTIMORE, MARYLAND" will be received at the Office of the Comptroller, Room 204, City Hall, Baltimore, Maryland, until Wednesday JAN. 12, 1983, at eleven o'clock A.M. Eastern Standard Time (positively no bids received after eleven o'clock A.M.) and at 12 o'clock noon on said date they will be publicly opened and read by the Board of Estimates in Room 215 in said City Hall.

A check or any type drawn upon any solvent banking institution of the United States, made payable to the Mayor and City Council of Baltimore or a bid bond executed on the form as provided in the Bid or Proposal for an amount which is determined by multiplying the total bid submitted by five percent and rounding the result to the next highest five hundred dollars ($500.00), or certification of valid annual bid bond on file with the Department of Finance, will be required with each bid.

The successful bidder will be required to give bond in the amount called for in the specifications.

Drawings, specifications, and other contract documents may be obtained at the Office of the Commissioner of the Department of Housing and Community Development, Room 210, the Saratoga Street Municipal Building, 222 East Saratoga Street, Baltimore, Maryland, on and after DEC. 17, 1982, upon deposit of a check payable to the Mayor and City Council of Baltimore, in the amount of Five Dollars ($5.00), which amount will not be refunded. CASH WILL NOT BE ACCEPTED.

The Board of Estimates reserves the right to reject any and all bids and - or to waive technical defects as it may deem best for the interest of the City. Bids, when filed, shall be irrevocable.

Attention to bidders is called to the fact that not less than the minimum salaries and wages as set forth in the Contract Documents must be paid on this project and that the employee and applicants for employment are not discriminated against because of their race, creed, color, religion, sex or national origin.

The successful bidder may be required to prepare and submit an Affirmative Action Program regarding the employment of minority job applicants. Details are set forth in the Contract Documents under 41 CFR 60 - 4.2(d) "Notice of Requirement for Affirmative Action to Ensure Equal Employment Opportunity (Executive Order 11246)" and 41 CFR 60 - 4.3(a) "Standard Federal Equal Employment Opportunity Construction Contract and Specifications (Executive Order 11246)". In addition, prior to the signing of a contract, he must submit a preliminary statement of work force needs, where known. Where not known, this information must be supplied prior to the signing of any contract between the Contractor and his Subcontractors.

Under the Baltimore City Minority Business Enterprise Program the successful bidder must comply with the goal requirements to subcontract 15 to 25 percent of the total contract to Minority Businesses.

All contractors and subcontractors desiring to bid or subcontract for work described in this contract under the jurisdiction of the City of Baltimore and whose bid or contract amount will be $10,000 or more will be required to be prequalified for the work categories involved by the Contractors Qualification Committee of the City of Baltimore, 1105 Municipal Building, 200 N. Holliday Street, Baltimore, Maryland 21202.

A Pre-Bid Conference will be held on JAN. 3, 1983 at 10:00 a.m. in Room 20, Saratoga Street Municipal Building, 222 East Saratoga Street, Baltimore, Maryland 21202. Prospective Bidders are expected to attend the meeting.

The Cost Classification Range for this project will be from $100,000 to $250,000.

APPROVED:
HYMAN A PRESSMAN
Secretary
Board of Estimates,

APPROVED:
M. J. BRODIE
Commissioner,
Department of Housing
and Community Development
APPROVED:
VITO J. MANGANO
Director,
Construction and
Buildings Inspection

LEGAL NOTICES

CITY OF BALTIMORE
DEPARTMENT OF HOUSING AND COMMUNITY DEVELOPMENT
NOTICE OF LETTING

Baltimore, Md.,

DEC. 15, 1982

Sealed proposals, in duplicate, addressed to the Board of Estimates of The Mayor and City Council of Baltimore, and endorsed: "MEDIAN LANDSCAPING AND RELATED WORK, INNER HARBOR WEST, JOB NO. 640, COMMUNITY DEVELOPMENT BLOCK GRANT PROGRAM, BALTIMORE, MARYLAND," will be received at the offices of the Comptroller, Room 204, City Hall, Baltimore, Maryland, until Wednesday, Jan. 12, 1983, at 11 o'clock A.M. Eastern Standard Time (positively no bids received after eleven o'clock A.M.) and at 12o'clock noon on said date they will be publicly opened and read by the Board of Estimates in Room 215 in said City Hall.

A certified check of the bidder or a bank cashiers check or a bank treasurer's check drawn on a solvent clearing house banks made payable to the Mayor and City Council of Baltimore or a Bid Bond executed on the form as provided in the Bid or Proposal for an amount which is determined by multiplying the total bid submitted by five percent and rounding the result to the next highest five hundred dollars ($500.00), or certification of valid annual bid bond on file with the Department of Finance, will be required with each bid.

The successful bidder will be required to give a Performance Bond and a Payment Bond in the amounts called for in the specifications.

Drawings, specifications, and other contract documents may be obtained at the Office of the Commissioner of the Department of Housing and Community Development, Room 210, the Saratoga Street Municipal Building, 222 East Saratoga Street, Baltimore, Maryland, on and after DEC. 17, 1982, upon deposit of a check payable to the Mayor and City Council of Baltimore, in the amount of Fifty Dollars ($50.00) which amount will not be refunded. CASH WILL NOT BE ACCEPTED.

The Board of Estimates reserves the right to reject any and all bids and or waive technical defects as it may deem best for the interests of the City.

Bids, when filed, shall be irrevocable.

Attention to bidders is called to the fact that not less than the minimum salaries and wages as set forth in the Contract Documents must be paid on this project and that the employee and applicants for employment are not discriminated against because of their race, creed, color, religion, sex or national origin.

The successful bidder may be required to prepare and submit an Affirmative Action Program regarding the employment of minority job applicants. Details are set forth in the Contract Documents under 41 CFR 60 - 4.2(d) "Notice of Requirement for Affirmative Action to Ensure Equal Employment Opportunity (Executive Order 11246)" and 41 CFR 60 - 4.3(a) "Standard Federal Equal Employment Opportunity Construction Contract and Specifications (Executive Order 11246)". In accordance with Section 3 of the HUD Act of 1968, prior to the signing of a contract, the successful bidder must submit a preliminary statement of work force needs, where known. Where not know, this information must be supplied prior to the signing of any contract between the contractor and his subcontractors.

The City of Baltimore through the Department of Housing and Community Development hereby notifies all bidders that any contract entered into pursuant to this advertisement will be subject to a goal of 15 percent Minority Business Enterprise (MBE) participation and a goal of 2 percent Womens Business Enterprise, (WBE) participation. Minority Business Enterprises will be afforded full opportunity to submit proposals in response to this notice and will not be subject to discrimination on the basis of race, color, sex or national origin in consideration for award.

All Contractors and Subcontractors desiring to bid on or subcontract for work for this contract under the jurisdiction of the City of Baltimore and whose bid or contract amount will be $10,000 or more will be required to be prequalified for the work categories involved. This process is carried out by the Contractors Qualification Committee of the City of Baltimore, 1105 Municipal Building, 200 N. Holliday Street, Baltimore, Maryland 21202.

A Pre-Bid Conference will be held on JAN. 10, 1983 at 10:00 a.m. in Room 20, Saratoga Street Municipal Building, 222 East Saratoga Street, Baltimore, Maryland 21202. Prospective Bidders are expected to attend the meeting.

The Cost Classification Range for this project will be from $1,000,000 to $1,500,00.

APPROVED:
HAYMAN A. PRESSMAN
Secretary, Board of Estimates
APPROVED:
M. J. BRODIE
Commissioner,
Department of Housing
and Community Development
APPROVED:
VITO J. MANGANO
Director,
Construction
and Buildings Inspection

LEGAL NOTICES

CITY OF BALTIMORE
DEPARTMENT OF HOUSING AND COMMUNITY DEVELOPMENT
BUREAU OF HIGHWAYS
INTERSTATE DIVISION FOR BALTIMORE CITY
NOTICE OF LETTING

Federal Aid Project No. IX - 318(12)
State Highway Administration No. BC - 311 - 11 - 815
18BITUMINOUS CONCRETE RECONSTRUCTION OF WYNDHURST AVENUE FROM ROLAND AVENUE TO WILMSLOW ROAD

City of Baltimore Contract No. 2696

Sealed Bids or Proposals, in duplicate, addressed to the Board of Estimates of the Mayor and City Council of Baltimore, and marked "Proposal for the Bituminous Concrete Reconstruction of Wyndhurst Avenue from Roland Avenue to Wilmslow Road, City of Baltimore Contract No. 2696," will be received at the Office of the Comptroller Room 204, City Hall, Baltimore, Maryland until January 12, 1983. Bids or Proposals will be received after 11:00 A.M. Eastern Standard Time, and at Twelve o' clock noon on said date, they will be publicly opened by the Board of Estimates in Room 215 in said City Hall.

Baltimore City hereby notifies all Bidders that it will affirmatively insure that in any Contract entered into pursuant to this advertisement, Minority Business Enterprises will be afforded full opportunity to submit bids in response to this invitation and will not be discriminated against on the grounds of race, color or national origin in consideration for an award. Also, the Bidder's attention is called to the Standard Federal Equal Employment Opportunity Construction Contract Specifications (Executive Order 11246), which is part of the Contract Proposal. All of these activities shall be done in accordance with Title VI of the 1964 Civil Rights Act, as amended.

It is the goal of the Interstate Division for Baltimore City and Bureau of Highways that Minority Business enterprises participate in all Federal - Aid Contracts. Each Contract will include two goals — one for Minority business Enterprises and one for Women Business Enterprises. The CONTRACTOR SUBMITTING THE LOW BID ON THIS CONTRACT WILL SUBMIT A N MBE PARTICIPATION PROGRAM (WITH ALL APPROPRIATE DOCUMENT) as stated in the Proposal.

The Proposal Contract Documents may be examined without charge, at the Office of the BUREAU OF HIGHWAYS, Third Floor, Municipal Office Building, Baltimore, Maryland on and after December 17, 1982, and necessary copies thereof may be there obtained on payment of twenty - Five Dollars ($25.00), for each copy, which payment will not be refunded.

Each bid must be accompanied by a Certified Check of the Bidder, or a Bank Cashier's Check, or a Bank Treasurer's Check drawn on solvent Clearinghouse, made payable to the Mayor and City Council of Baltimore for an amount which is determined by multiplying the total bid submitted by two two percent (2 percent) and rounding the result to the next highest Five Hundred Dollars ($500.00).

The successful Bidder will be required to give Bond in the amount of the Contract Price.

The Board of Estimates reserves the right to reject any and all bids and - or waive technical defects if in its judgment, the interest of the Mayor and City Council may so require.

Bid when filed, shall be irrevocable.

Attention of Bidders is called to the Minimum Wage Rates to be aid on this project.

All Contractors and Sub - Contractors desiring to bid on or Sub - contract for work under the jurisdiction of the Department of Public Works will be required to be prequalified with the Contractors Qualification Committee, City of Baltimore, 1105 Municipal Building, Baltimore, Maryland 21202. A Prime Contractor shall not be permitted to bid for work in excess of their firm's capacity rating as established by the Board of Estimates.

The cost qualification range of this work shall be between $20,250,000.00 and $500,000.00.

Contractors whose capacity rating does not meet the lower limit of the qualification range may obtain Plans and Proposals marked "Not for Bidding Purpose."

APPROVED:
(Signed) George G. Perdikakis
HEAD, BUREAU OF HIGHWAYS
AI-Faysal Thameen
Dep. Chief, Interstate Division for
Baltimore City

APPROVED:
(Signed) Richard H. Trainor
Dep. Director of Public Works

APPROVED:
(Signed) Hyman Aaron Pressman
President, Board of Estimates

Now we can detect a breast cancer smaller than this dot.

American Cancer Society

R.E. FOR SALE

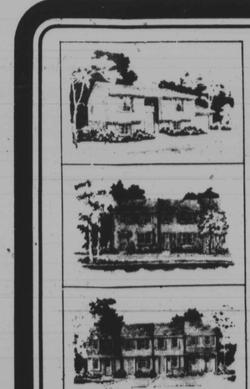

YOU'LL LIKE WHAT YOU CAN AFFORD AT RYAN.

No matter where you want to live, you'll find the home you love *and* can afford at Ryan. Ryan has a model in every price range to fit every pocketbook—with Ryan's famous value built-in. Townhouses, condominiums, single family homes. All with features you expect to find in homes that cost much more. And Ryan's great financing plans help make it come true. You can discover Ryan value at 6 communities in Baltimore.

Come see for yourself this weekend.
You'll find a home you love at a price you can live with. Call **Ryan now, in Baltimore (301) 760-0600.**

You'll find a home at RYAN Ryan Homes Inc

EQUAL HOUSING OPPORTUNITY

R.E. FOR SALE

AFRO-AMERICAN NEWSPAPERS

Small Ads, Big Results! CLASSIFIED ADS! Just call 728-8200

IN MEMORIAM

BROWN - In loving memory of our loved one, LORENZO W. BROWN-BEY, who passed away December 17th, 1981.
Today our heart is heavy,
Our thoughts are all of thee
Oh, how we miss you, LORENZO dear.
Never but God in Heaven can see
Some say time heals an aching heart,
But, no, it isn't true.
For one long year has passed, dear
And our heart still aches for you.
Loving Wife
MRS. SHELIA BROWN
Son
TAAVON BROWN

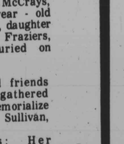

JOHNSON - In loving memory of our dear mother and sister, EVA, who departed this life one year ago Sunday, December 20, 1981.
Death is just a natural thing
Like the closing of a door.
As we start upon a journey
To a new and distant shore.
So let your grief be satisfied
And yield not to despair,
You have only placed your loved one,
In the loving Father's care.
Son, RAYMOND
Sisters: LOWILLIE and GERALDINE

BIRTHDAY TRIBUTES

FORD - A Birthday Tribute in memory of our dear beloved mother, MRS. CARRIE FORD, on her Birthday December 4th, who passed away May 4, 1966
There is not a day that goes by
Maybe
That we do not speak you name.
Since you have been gone, life has not been the same.
The lovely memories of you
are so precious and dear.
And will live with us year after year
God blessed us with a beautiful ruby rare,
He blessed us with you, Mother, Dear
You stuck by us through good times and bad
You, were [illegible]
could hand
had
You sacrificed your life
no one could give more
We know He had something very good for you in store.
God alone knows the loss we bear,
God alone knows how much we care
How much we miss you,
words could never say.
The loss grows deeper with each passing day.
Someday we will meet on that blessed shore
And will live together forever more.
Forever in Our Hearts,
Devoted Daughters,
MISS DORIS FORD
MISS MARLENE FORD

FORD - A Birthday Tribute in memory of our dear beloved father, MR. JOSEPH FORD, SR. on his Birthday December 4th, who passed away April 17, 1979.
It has been nine years since you went
away, POP
Oh, how we miss you, we miss you an awful lot
In your later years, you were right by our side.
We want to thank you for all you tried to do
And to let you know it is said
home today without you.
We know you are now in God's care.
We pray that one day in Heaven we will all meet there
May God watch over you and keep you near
In God's hands, you have nothing to fear
We thank God, He blessed us with you POP
You are truly missed and awful lot.
Always in Our Hearts,
Devoted Daughters,
MISS DORIS FORD
MISS MARLENE FORD

INSTRUCTIONS

MUSIC LESSONS- guitar, saxphone, clarinet and flute. Beginners only. 485-1659.

HELP WANTED

STATISTICIAN-PROGRAMMER
Part time
Contract Pos.
$10.65 per hour up to 20 hours per week. Research Div. seeks individual with exp. in performing econometric and statistical analysis. Education and Experience; Bachelor's in Economics, Applied Mathematics or Statistics with specialization in Econometrics and 2 yrs. of above exp., or Master's in same disciplines. Knowledge of FORTRAN necessary; other programming languages desirable. Exp. on UNIVAC 1100-80 under EXEC 8 highly desirable; on IBM 370 under JCL and TSO also desirable. Closing Date: January 14, 1983. Send resume to: Dr. Robert N. Schoeplein, Dir. of Research, Dept. of Economic & Community Dev., 2525 Riva Rd., Annapolis, Md. 21401.
Equal Oppor.
Employer

HELP WANTED

Management
ASSISTANT ADMINISTRATOR
BLOOD SERVICES
AMERICAN RED CROSS has a need for an individual with a Business - Management degree and 5 years experience in budget preparation, financial planning, operations management and supervision in a medical or hospital environment.
The position reports to the Administrator. The person selected will be directly responsible for the blood collection operation, including supervision of employees; and will assist with the budgetary and operational needs.
Please submit resume to: Personnel Office, 2701 N. Charles St., Balto., Md. 21218. Filing deadline 12-24-82.
E.O.E. m-f-h

LIBRARY ASSISTANT
To provide reference, information and other library services. Bachelor's degree, basic knowledge of library operations and bibliographic tools, and ability to work flexible schedule required. Salary $13,409. Free tuition. Excellent benefits.
For application call the Personnel & Affirmative Action Office at:
HOWARD COMMUNITY COLLEGE
Columbia, MD 21044
(301) 992-4817
An EO AA Employer

HEALTH PLANNER
Position available January 1, 1983. Graduate degree in health care administration, public health or health planning and experience in primary care services required. Bachelor's degree in health-related field and 4 years planning experience may be substituted. Starting salary 1776 plus excellent benefits. Send resume by December 23 to: Deputy Director, Central Maryland Health Systems Agency, 501 St. Paul Place, Suite 1000, Baltimore, Maryland 21202. EOE-H

BUSINESS/INDUSTRY COORDINATOR
$15,005-$20,000
NORTH COMMUNITY CENTER seeking a Coordinator to develop a program for its business/industry/education effort, assign responsibility, including marketing, budget management, liaison with Chamber of Commerce and community organizations; course proposal writing, and support of other office staff.
Experience in marketing and management training plus bachelor's degree or an equivalent combination of education and experience required. Knowledge of Community Colleges, experience in continuing education, practical business experience and local business community are desirable.
Twelve month position, beginning February 1, 1983. Application deadline January 7, 1983. Send resume and three letters of reference to:
Personnel and Affirmative Action Office
HOWARD COMMUNITY COLLEGE
Columbia, Maryland
21044
An EO AA Employer

DRAFTSMEN—CIVIL
Local Baltimore firm has positions available for Civil - Draftsmen with min. 5 yrs. experience. Liberal benefits. E.O.E. Send resume to: W.B.C.M., 2360 West Joppa Rd., Lutherville, Md. 21093

LAW LIBRARY Assistant - 20 hour week. All types of library work. Must be capable of both manual and computer assisted legal research. Some typing required. Must have completed 30 semester credits or less school with good academic record. Library experience preferred. Salary: $8,200 year. Equal Opportunity Employer. Send resume to: U.S. Court Library, Rm. 801, U.S. Courthouse, 101 W. Lombard St., Baltimore, MD 21201. Deadline for returns: Dec. 31.

COUNSELOR - Call Youth Diversion Project has a position open for a full-time youth counselor. Working primarily with 15 to 19 year old males. Applicants with a Bachelor's Degree in psychology or related fields and experience working with adolescents, please send a resume by 12-20-82 to: Director, CDU, YDP, 1317 N. Baltimore St., Balto., Md. 21202.

BARBER WANTED - Master or apprentice, full or part time for West Baltimore Area. Call Mr. Saunders. 462-9900.

ADMINISTRATIVE ASSISTANT - Immediate need for good organizational skills. Excellent typing minimum 65 wpm, who is processing preferred. Light bookkeeping and administrative skills. Working directly for Executive Director of private non-profit agency. Salary 14,000 - $17,000 with fringe benefits. Submit resume by December 31st to: P.O. Box 10816, Towson, Maryland 21204. Equal Opportunity Employer.

LICENSED PRACTICAL nurse for state mental Retardation Center, Per 7:00 a.m. - 3:30 p.m. shifts, with some shift rotation. Salary $11,934 - $13,559 with license $12,718 - $14,449 plus 2 years experience. Benefits as provided by state merit system. Henryton Center is located in Southern Carroll County near Howard Baltimore County boundaries. If interested, please call Vernell Chandler Nurse division chief, 795-2400 ext. 242. To make arrangement for personal

HELP WANTED

NICE LARGE room for elderly man or college student. 462-4374.

FAST BALTIMORE - Nicely furnished room for a settled working lady only. 342-1728.

CHARLES VILLAGE Section Furnished. Call 323-2777.

FURNISHED ROOM - Male over 30. Northwest Section. Call 396-0080.

FURNISHED BACHELOR'S Quarters, also furnished room - working man only. References required. 947-7283.

SLEEPING ROOM For Rent for young lady, worker or student. No smoking or drinking. Hardyman's special. 1132 Homewood Avenue. 685-1969.

CLEAN FURNISHED room with kitchen privileges for employed person. Located at 1700 block Druid Hill Avenue. $32.50 weekly, $65 security deposit. Call after 4 p.m. 242-8225.

SENIOR CITIZEN to share home with sr. ne. Male preferred. Eastside. 342-5093.

LOVELY QUIET clean neighborhood. Bedroom living room combined. Private entrance. Kitchen, utilities, radio and television. Employed girl over 39. 366-7361.

ROOM FOR RENT to man 40 years and older. In Northwest Baltimore. Utilities included. 889-3544.

FURNISHED ROOMS
Gentlemen 637 North Broadway. 2419 East Preston. 2438 North Calvert (private bath). 235-8081 - 444-6778.

FURNISHED ROOM Woodlawn near Social Security. Reference. 298-3596.

APTS. FOR RENT

12-MO. LEASE REQ
DUNDEE VILLAGE
APPLICATIONS ACCEPTED
2 BEDROOM TOWNHOUSE
$170 Per Month
1 2 bedroom, 1½ baths, washer/dryer, refrigerator-freezer, automatic waste disposal.
Other units available with wall-wall carpeting and Air Conditioning.
$195 per month
DIRECTIONS: East on Martin Blvd., from Pulaski Hwy. U.S. Rte. 40 to Eastern Blvd. then north past Martin Plant. 3.9 miles to apts.
OPEN DAILY & SUN. 12-5
MON. & TUES. 9-4
WED., THURS., FRI. 9-6
335-6000
SETON APARTMENTS
Nr. Liberty Hghts. & Northern Pkwy.
2 B.R. Apts.
$275-$280
FREE UTILITIES
(except Electric)
Close to shopping, On 44 & 28 Bus Lines
Open
Mon.-Fri., 9 to 5
Sat., 10 to 4
Sun., 12 to 4
448-0900

2ND FLR.
4202 BELVIEU AVE.
1 Bdrm., L.R., Kit., Bath.
Private porch. $175 mo. plus security.
664-2284

APTS. FOR RENT

Harbor Area!
HILLSIDE PARK
1, 2, 3 bedroom
Garden Apts.
from $189 monthly
HARBOR VIEW
1, 2, 3 bedroom
Townhouses
from $198 monthly
CHERRY HILL GARDENS
2 bedroom
Townhouses
ALL — $214 monthly
Modern apartments in an attractive area overlooking the dramatic Baltimore harbor. Near employment opportunities, schools and the South Baltimore General Hospital.
HOW TO GET HERE: [illegible]
Professionally managed by
CITY WIDE MANAGEMENT CO.
Rental Office 355-6940 • Downtown Office 837-2900
Equal Housing Opportunity

QUALITY GARDEN APTS.
IN BEAUTIFUL
FOREST PARK AREA
SECTION 8 CERTIFICATE HOLDERS ACCEPTED
★ BURLEITH RIDGE APTS
3200 Burleith Ave.
2 BR $249.00 mo. plus utils.
★ LIBERTY POST APTS.
2 B.R., $269 mo. plus utils.
S & S Company — 661-2445

NATIONAL REALTY
2301 St. Paul St.
366-3273
WESTSIDE
620 CARROLLTON $120
2102 PENNA. AVE. $100

1710 DRUID HILL AVE.
2 rooms & bath. $185 mo. plus security.
664-2284

APTS. FOR RENT

Townhouse and Garden Apts. in desirable
FOREST PARK
■ GLENORA TOWNHOUSE 2900 Garrison Blvd. 1, 2 or 3 BR. from $225.
■ GWYNNCREST 1600 N. Hilton St. Studios from $165, 1 & 2 BR from $205.
■ DOLFIELD TOWNHOUSES & GARDEN APTS. 3700 Dolfield Ave. 1, 2, 3 BR, from $230
■ OAKFIELD HOUSE 3615 Liberty Heights Ave. 1 and 2 BR. from $230
■ GREENWOOD 3800 Greenspring Ave. 1 and 2 BR from $225. (All Prices Plus G & E)
CITY WIDE MANAGEMENT CO.
Call 837-2900 or 484-6779

702 LENNOX
3rd Fl. Adults
1 B.R., $159
1432 McCULLOH
3rd. fl. Adults
1 B.R., $109
2300 EUTAW PL.
2 B.R., Adults
$209
GARDEN REALTY
366-5000

2 BDRMS.
3601 GARRISON BLVD.
L.R. 2 B.R., Kit., Bath.
Exposed beamed ceiling; fireplace; sun deck. $300 mo. plus security.
664-2284

2-3 B.R. APT.
1202 BELVIEU AVE.
1ST FLR.
L.R., D.R., Kit., 2-3 B.R., 2 full baths. $275 mo. plus security. 664-2284

2 BDRMS.
3705 YOSEMITE AVE.
(Ashburton Area)
1st flr. 2 Bdrms., L.R., D.R., Kit., Bath. $275 mo. plus security.
664-2284

DENMORE GARDEN APTS.
1 and 2 B.R. modern apt. with lg. livrm., dining area, modern unit kit, ceramic tile bath. Off Street parking. Laundry facilities, individual control heat and air condition. Ex. cond. $233.50 and $244 plus utilities. Call 665 - 1012. Mon - Fr. 9 to 5.

2118 ORLEANS STREET 2nd floor, back apartment $75.00 per month. City Realty Brokers, 728-6446 - 466-7081.

CALLOW AVENUE, 2443 3rd floor, 3 lovely room, back porch. Heat included. $190. 523-3771.

700 BLOCK REMINGTON Avenue 1st floor apartment. Heat included. $190 month. 889-4943.

1200 BLOCK NORTH Carolina Street 1 bedroom. $165 per month plus security. 243-6996.

704 BLOCK LENNOX Street 1st floor, 1 bedroom and living room. $190. Heat included. Redecorated. 889-4943.

2423 VIOLET AVENUE 1st floor. $190. 269-1311 - 547-1407.

620 NORTH CAREY 2nd floor, 2 rooms and bath. Nice condition. $139 month. Heat included. 539-5572.

700 BLOCK LENNOX Street 2nd floor, 1 bedroom. $160 month. Heat included. 889-4943.

MARYLAND AT 21ST - Furnished 4 large rooms. Gas and electric. $67.00. Mature years working. 342-9081.

MOSHER STREET, 1008 2nd floor, 3 rooms. Only. $120 per month. 523-3771.

3910 TOWANDA AVENUE 2nd floor, living room, bedroom, dining room, kitchenette, bath. $185 monthly. Foremost Realty. 243-3404.

BROOKLAND - 912 1st floor apartment, 2 rooms, kitchenette. Heat, hot water. $200 month. 523-3771.

WHITTIER AVENUE, 2303 3 large rooms and bath. Newly decorated. Adult building. 243-3404.

2517 MADISON AVENUE bedroom for adults only. Heat and electric included. $145 month plus security. Reference required. 225-8649.

710 NORTH FULTON Avenue 2nd floor, 4 rooms and bath. Tenant pays own gas and electric. $170 month deposit required $100. Call G.A. Ward Company, 566-2020.

928 EAST 31ST 2nd floor. $210. 261-1311 - 547-1407.

3832 WALBROOK - Redecorated 1 bedroom apartment. Heat included. $159 month. 325-6076 - 243-6672.

3838 WALBROOK 1 bedroom, kitchen and bath. Redecorated. 325-6076 - 243-6672.

1412 WEST FRANKLIN Street - 3rd floor 2 bedrooms. No children. Must have rent book. City Realty Brokers, 728-6446 - 466-7081.

1208 ARGYLE AVENUE 1st floor. $150 month. 269-1311 - 547-1407.

354 NORTH CAREY Street - 3rd floor front 1 bedroom, heat included. Jerome. 547-9168.

711 NEWINGTON AVENUE Efficiency apartment. 1 room, kitchen, bath. Adults. $130 monthly. Foremost Realty. 243-3404.

1902 WEST FAYETTE Avenue 3rd floor. 3 large rooms. $74 Refurnished. 1st floor 2 rooms, kitchen and bath. 235-2321.

2231 DRUID HILL 1 bedroom apartment. Redecorated. 325-6076 - 243-6672.

200 BLOCK NORTH Mount Street 2 rooms and bath. Utilities not included. Beautiful shape. $155 rent. 889-4943.

213 NORTH Carey Street, Franklin Square Area. Living room, bedroom, kitchen and bath. $165 monthly. 367-7151.

MIDDLE STREET near Homewood Avenue. 1st floor, 3 rooms and bath. Low rent. 752-2006.

708 NORTH GILMOR Street 3 rooms and bath. 727-3439 - 653-0136.

1612 HARLEM AVENUE 3 bedroom apartment. Living room, dining room, kitchen and bath. 367-7967.

900 BLOCK EDMONDSON Avenue 1 bedroom, $180 per month plus security. 243-8818.

LAKEVIEW AVENUE, 2435 2nd floor, 3 rooms. Heat, Hot water included. Front porch. $200 per month. 523-3771.

(REDUCE TO BACHELOR) (Furnished). Old York Road and Colospring Lane section. 2 and 3 rooms and bath. Private entrance. Call day 9:30 to 11:30. Evenings 5 to 6:30. 484-5881.

DRUID HILL Avenue, 1400 block 1 2 bedroom apartments. 1st floor

NEW! In the exciting Baltimore City Harbor Area.
Southwood.
Townhouse Apartments
The nearly "in place to live, Realtor Inc." The great to live of the Baltimore City harbor area is winning national acclaim. Now Southwood joins Otis Bay to mix the harbor, Fells Point and Federal Hill as part of the unique [illegible]
Enjoy these wanted features:
■ 2 Bedrooms
■ Large carpeted living room
■ Dining area
■ Natural oak kitchen cabinets
■ 30" electric range
■ Tiled bath
■ Space for washer & dryer
■ Fully insulated walls and ceilings
■ Individually controlled heat
■ Complete maintenance included
■ Storm windows and insulated doors
■ Sound conditioned walls
■ Storage area in apartment
Section 8 applications being accepted for those with disabling certificates.
From $285 monthly plus G & E

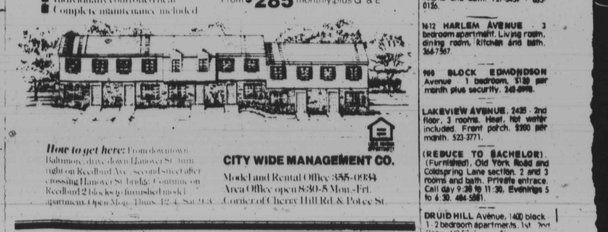

How to get here: From downtown Baltimore, drive down Hanover St. turn right on Redfield Ave. second street after crossing Hanover bridge. Continue on Redfield 2 blocks to furnished model apartment. Open Mon. Thurs. 12-4,