...More Happenings

The Senior Citizens at Maryland Penitentiary will be entertained by SAGA, Security and Action for Golden Agers, an Urban Services Agency funded program, The Left Bank Jazz Society, 954, and other groups on Saturday, April 24, 12 noon to 3 p.m.

Society, 954, and refreshments will be served. Mrs. Jean Spence, mayor's representative, Oliver Multipurpose Center, will speak.

SAGA became involved in the concerns for the incarcerated elderly after The Left Bank Jazz Society, 954, organized Project LOVE, Love for our Vital Elders. Up to 100 guests are expected to attend the event. SAGA staffer Catherine Carter is the coordinator. For information call 396-3862.

— —

The Morgan State University Symphonic Band under the direction of John E. Newson, Jr., and Melvin N. Miles, Jr., will be presenting its annual spring concert on April 25, 8:15 p.m. in Murphy Fine Arts Auditorium.

The concert will feature the performance of George Gershwin's "Rhapsody in Blue" with guest artist Dr. Roosevelt Newson. The concert will be sponsored by the Delta Lambda Chapter of Alpha Phi Alpha Fraternity.

— —

The annual spring recital of the Coppin Dancers will take place April 23 through April 24 for four performances at 8 p.m. each night with a 12 noon program on April 23 in the college auditorium. The program "Friends, Enemies, Lovers" will feature an authenic Japanese Kabuki Dance based on a true love story. Also included in the program is a suite entitled "Intimately Yours" and "Slaughter on Tenth Avenue."

— —

The Dance Menagerie will be holding classes in African, Caribbean Afrobic dance, African percussion, family yoga editation and Karate from April 26 thru June 18.

Classes will be held at 1701 W. Pratt St., 2nd floor. Registration will be on April 26 through April 29. The Dance Menagerie, the Cultural Arts Program of Echo House, Inc., is dedicated to the exploration and preservation of African cultural heritage through the performing arts.

— —

Movement Arts Parasol, under the artistic direction of Peggy Myers, will present an informal concert series April 23-24-25 and April 30-May 1-2, at The Baltimore Ballet Center, 1398 W. Mt. Royal Ave. Curtain time Fridays and Saturdays is at 8 p.m. The Sunday matinees are at 2 p.m.

Two new works on the program are by resident choreographer, Peggy Myers. "Fiddlin' Round" is a light work set to blue grass music. The second premier is of an exploratory nature and features the music of local composer, Dan Gibson. This electronic score has been realized on a synthesizer of Gibson's own design.

"Hidden Views" has afforded the Parasol its first opportunity of working with Diane Baumgartner who is a noted performer, choreographer and teacher in the Baltimore-Washington area.

"Soliloquies," premiered last season, features four solos which blend the qualities of both music and dancer to represent various states of consciousness.

— —

Classical guitarist Steve DeBevec performs music by Bach and Takemitsu, plus several Flamenco selections on Sunday, April 25 at 5 p.m. The recital takes place at Gallery 409, 409 N. Charles St., sponsored by Urban Services Cultural Arts Program.

Steve DeBevec has worked with both the Maria Morales and Raquel Pena Spanish Dance Companies. He studied with Aaron Shearer at the Peabody Conservatory, and has performed at Lisner Auditorium of George Washington University, John Hopkins University, and at the Washington Folk Festival. He currently divides his time between teaching and performing.

ON STAGE AT KENNEDY CENTER

Hop on board the "A" train for a swingin' ride to the Cotton Club starring the immortal Cab Calloway with the hi-de-ho orchestra, fabulous singers, dancers, side splitting stand-up comics and special guest stars.

A razzmatazz musical journey down memory lane!

May 3-8

Jenkins Theater

Instant Charge (202) 857-0900

HOT ROD OF RADIO & T.V. FAME

IN PERSON

"ONE MORE TIME"

WITH A TREASURE OF HITS FROM THE 50's — 60's and 70's

And Featuring

RANDY DENNIS

OF WEBB RADIO

Thurs., April 29 • • • 3.00 • • • Ladies Free Until 10 P.M.

Sid Mandell's

THE UNIQUE

7017 Liberty Rd. (In The Woodmore Shopping Center)

FOR RESERVATIONS CALL 542-8273 / 265-5247

A Part of Everything You Do

Billy, Larry, Mary, Curtis, Alphie, Lee, Harold

WWIN

1400 AM

24 HOURS A DAY

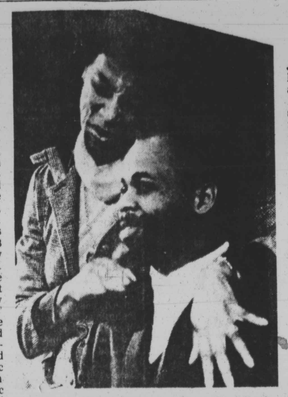

Penelope (Cheryl Pasteur) jokes with Lionel (Floyd Gilliam) in Arena Players production of "See How They Run" this weekend.

Jazz concert benefits Urban Coalition

"An Evening of Jazz, Jazz, Jazz" to benefit the National Urban Coalition and help celebrate its 15th Anniversary was the subject of a press conference last week in D.C. called by M. Richard Asher, CBS Records Group Deputy President and M. Carl Holman, Urban Coalition president.

The affair is being held in Constitution Hall, May 14 and is being coordinated by LeBaron Taylor, CBS vice-president and general manager.

Jazz greats performing will be Herbie Hancock, Hubert Laws, Ramsey Lewis, Wynton Marsalis, McCoy Tyner, Ornette Coleman, Ron Carter, Charles Earland and Arthur Blythe.

Hubert Laws

McCoy Tyner

The National Urban Coalition is a confederation of 50 independent organizations located in urban areas across the United States which brings together financial, corporate, government and academic officials and community groups to solve urban problems.

Dates to Remember

Maya Angelou here April 30

The Maryland Educational Media Organization and the Maryland Library Assoc. Spring conference presents "An Evening with Maya Angelou", Friday, April 30 at 8 p.m. at the Baltimore Hilton.

The entire spring conference is April 29-30 and May 1.

— —

April 23- A new musical, a comic opera, a classic medieval play and a slapstick cabaret revue will make up a theatrical "Feast of Treats" to be presented by the Barnstormers of Catonsville Community College on April 23, 24, 30 and May 1.

— —

April 23- "Post Time" in 17 days! For the first annual race for Coppin Bicycle competitions to take place at noon in the courtyard of Coppin State College. In Gate 1, is the College President in head-to-head competition with the vice president on 20-inch bicycles All entrants will vie for trophies in this "fun" event to benefit the college fund drive Interested cyclists can obtain pledge sheets by calling Dr. Elias Taylor of the Department of Social Science at 383-5942. And they're off!

— —

April 23 - UMBC Wind Ensemble - Columbia Community Band "Pops", concert. Ft. George G. Meade, Md., 8 p.m. Free. Call 455-2942 for more information.

— —

April 23 - "Morningdew," a multi-media theatre production, will be presented by the University of Baltimore Theatre on Friday, April 23, at 6 and 8 p.m. and Sunday, April 25 at 8 p.m. at the Langsdale Library Auditorium, Maryland Avenue and Oliver Street. The production is free and open to the community.

Coppin Day

April 23- Dr. Calvin W. Burnett, president of Coppin State, will discuss "Coppin State College: A New Decade" during the annual Fannie Jackson Coppin Day celebration at the college on Friday, April 23 at 12 noon in the auditorium. A reception for students, faculty, alumni and guests will immediately follow the assembly at 1 p.m.

Scholarships

The 1982 scholarship competition of the Columbia Alumni Chapter of Kappa Alpha Psi Fraternity offers two $1,000 scholarships for two recent Howard County high school graduates on the basis of their responses related to need, academic performance in high school and community service. Applications may be picked up from the counseling department of each Howard County high school or by sending a self-addressed stamped envelope to: Dr. John L. Macadoo, chairman, Scholarship Committee, Columbia Alumni Chapter, Kappa Alpha Psi Fraternity, 5109 Eliot's Oak Road, Columbia, 21044.

— —

April 23-24-25 - Members of Dimensional Dance Media, the campus dance company at Essex Community College, will explicate the language of dance in all its variety in spring concerts in the college center theater. The choreography, much of it created especially for the concert, gives the company a chance to probe the possibilities of dance performance as they explore versatility of movement.

— —

April 24- The Johns Hopkins University Barnstormers will present two performances of "Pippin", a musical farce based on the life of Charlemagne's son, Friday and Saturday, in Shriver Hall on the University's Homewood campus.

— —

April 24- University Theatre at the University of Maryland will present Tennessee Williams' American Classic "The Glass Menagerie". Performances are April 22-24, 29-30, May 1 at 8 p.m. and April 25 at 2 p.m. A special school matinee will be presented Wednesday, April 28 at 9:45 a.m.

Winner of numerous honors including the Drama Critics Circle Award, "The Glass Menagerie" is a timeless drama about family love, responsibility, and endurance.

— —

April 24 - 2 p.m. and 7:30 p.m. at Terrace Theater, American College Theatre Festival, Kennedy Center, to show "Don't Bother Me I Can't Cope," Prairie View A&M, Texas.

— —

April 24- The Daniel Payne Scholarship Committee of Bethel AME Church presents "Showcase of Stars", at 7 p.m., a talent extravaganza featuring the oratory, vocal, instrumental and dancing talents of young people ages 6-20. Call 522-4273 or 244-0478. Chairperson, Mrs. Marian Scarborough; Co-chairperson, Mrs. Johnnie Garrett; President, Mrs. Esther Bailey; and Dr. John R. Bryant, Pastor.

— —

April 24 - The Walters. A multi-media production narrated by Vincent Price traces the history of Henry and William Walters and their passion for art — collecting it, creating the perfect home for it. Graham Auditorium. Free noon, 1 p.m., 2 p.m., and 3 p.m. at Walters Art Gallery.

— —

April 26 - "Lucia" 7:30 p.m., Listening-Viewing Room, Levering Hall. Comment: to be announced.

— —

April 25- Singer, pianist Shirley Horn celebrates the release of her new Steeple Chase album "All Night Long" with a special in the Ballroom of the National Press Club. Ms Horn will perform material from the album, which was recorded at the 1981 Northsea Jazz Festival in Holland, along with other selections. Her special guest will be composer-pianist-singer Richard Rodney Bennet. Show at 4 p.m.

— —

April 25- Due to the demand for tickets for the Arena Players production of "See How They Run", there will be two matinees held on April 25 and May 2 at 2:30 p.m. at the Arena Playhouse.

— —

April 25- 7 p.m. The St. Bernardine's Catholic Church Choir, Father Edward Miller, pastor will be implementing Afro-American and European musical concepts in a new rendition of the Catholic Mass, the first of its kind. It has been recorded and will be performed live at the Historic Basilica located on Cathedral and Mulberry Sts. Accompanying the choir will be the St. Bernardine's Modern Dance Group and Studio Orchestra.

MEET THE SMIRNOFF® MAIN SQUEEZE THAT'S SURE TO PLEASE.

Some things in life just naturally go together. Like crystal clear Smirnoff and fresh squeezed grapefruit juice over ice. The perfect duo. And if that's not enough, we've got another Main Squeeze for you.

Meet Ms. Robin Harps' our lovely new Main Squeeze contest winner picked from thousands of entries from all over America.

Robin is a Chicagoan, a flight attendant for a major airline, and a woman who knows what she likes.

We're sure that between the two, we've got a Main Squeeze that's sure to please.

Smirnoff and Grapefruit Juice

'Burglar-Proofing'

How to lessen the chances of being burglarized with Kene Holliday is the subject of "Burglar-Proofing," a six-part series encoring Sunday, May 2 on stations of the Maryland Center for Public Broadcasting—TV 22, 31, 36, 62 & 67.

Three expert ex-burglars worked with producer Everett Marshburn to show viewers the mistakes people make that give burglars easy access to the "goods." The series of half-hour programs demonstrates exactly how to correct the mistakes and give property maximum protection.

Kene Holliday host of "Burglar-Proofing" on PBS Sunday, May 2.

George (Sherman Hemsley) finds the attention of his attractive bookkeeper (Vernee Watson) a boost to his ego on "The Jeffersons," Sunday.

UNIQUE TRAVEL SERVICE

5350 REISTERSTOWN ROAD

BALTIMORE, MARYLAND 21215

(301) 358-1180

1982

'UNIQUE' ADVENTURE IN TRAVEL

FREEPORT FLING

3 & 4 Night Vacations

Balt./Wash. (B.W.I.) Departures

FROM $199.00

JAMAICA FLING

7 Night Vacations

Balt./Wash. (B.W.I.) Departures

FROM $359.00

ARUBA FLING

7 Night Vacations

Balt./Wash. (B.W.I.) Departures

FROM $399.00

SAN JUAN FLING

Air Only Depart

Balt./Wash. (B.W.I.)

$109.00 - $199.00

one way round trip

HAWAII FLING

One Week Vacations

Philadelphia Departures

FROM $499.00

BAHAMAS-BUS-SEA-LAND-CRUISE

10 Days - 9 Night

$599.00

SAN JUAN PUERTO RICO

5 Days - 4 Nights

$499.00

ORLANDO-DISNEY-WORLD

4 Days - 3 Nights

$375.00 per person

LAS VEGAS

3 & 4 Nights

FROM $379.00

HOLLYWOOD-LOS ANGELES ADVENTURE

5 Days - 4 Nights

$599.00

CALL US

UNIQUE TRAVEL SERVICE

358-1180

The Prince (Donald Williams) and the Princess of Unreal Beauty (Lorraine Graves) are principal dancers in "Stravinsky's Firebird by Dance Theatre of Harlem," on PBS on Kennedy Center Tonight series, Wednesday, May 5 at 9 p.m.

Weekend TV Watching

By Vanessa Johnson

Friday

Jokebook: A limited run anthology series of animated features for adults, culled by Hanna-Barbera animators from cartoon classics. 8:00-8:30 p.m.-Ch. 2.

— —

Chicago Story: Lou considers quitting after a client he successfully defended commits murder. Starring Richard Lawson. 8:30-10:00 p.m.-Ch. 2.

— —

National Crime & Violence Test-Rape: Art Linkletter and Jayne Kennedy are the hosts of a self-evaluation quiz that measures vulnerability to rape. 8:30-9:30 p.m.-Ch. 13.

— —

Strike Force: A dealer uses pot and pills to lure teenagers into pushing harder drugs to their friends. Starring Dorian Harewood. 10:00-11:00 p.m.-Ch. 13.

— —

Saturday

Saturday Night: Host O.J. Simpson is joined by musical guests Ashford & Simpson. 11:30-12:30 a.m.-Ch. 20.

— —

Fridays: Starring regular Darrow Igus. 12:00-1:30 a.m.-Ch. 13.

— —

Saturday

Weekend Special: It's "Miss Switch to the Rescue" of a girl kidnapped by an evil warlock released from an old bottle in Part 1 of 2. Cartoon. 12:00-12:30 p.m.-Ch. 13.

— —

Sugar Ray Leonard's Golden Gloves: California takes on New Mexico in a series of bouts taped in Alburquerque, N.M. 2:00-3:00 p.m.-Ch. 13.

— —

Wide World of Sports: Live coverage of the Kentucky Derby Trial from Churchill Downs in Louisville. 5:00-6:30 p.m.-Ch. 13.

— —

Tony Brown's Journal: A report on the economic viability of the black community. 6:30-7:00 p.m.-Ch. 22 & 67.

— —

Barbara Mandrell: Guests include singer Ray Charles. 9:00-10:00 p.m.-Ch. 2.

— —

Love Boat: Isaac's romance with a passenger is short-circuited when his new filling picks up radio transmissions. Starring Ted Lange and Berlinda Tolbert. 9:00-10:00 p.m.-Ch. 13.

— —

Sunday

Kids Are People Too: Guests include veteran actor Scatman Crothers. 10:30-11:30 a.m.-Ch. 13.

— —

Wide World of Sports: The Harlem Globetrotters visit Mickey Mouse and friends at Disney World in Orlando, Fla. 4:30-6:00 p.m.-Ch. 13.

— —

Movie: "Cornbread, Earl & Me", uneven but well-played melodrama of family life in a black ghetto. Starring Moses Gunn and Lawrence Hilton-Jacobs. 4:30-6:00 p.m.-Ch. 11.

— —

Inside America: 1981 Playboy Playmates; the problems of underage children being admitted to R-rated movies; athletes talk about the effect of fans on the outcome of sports events. Host Lyn Swann. 7:00-8:00 p.m.-Ch. 13.

— —

Righteous Apples: D.C. leaves home for dingy new digs, and a few lessons in responsibility, loneliness and angry landlords. Starring Mykel Williamson. 7:00-7:30 p.m.-Ch. 22 & 67.

— —

World of Entertainment: This program links world-wide performances via satellite. Performances by Ben Vereen, in Hong Kong; and Nell Carter in Los Angeles. 8:00-9:00 p.m.-Ch. 5.

— —

Movie: Urban racial tensions seethe in "The Neighborhood" Starring Howard E. Rollins, Jr. 9:00-10:30 p.m.-Ch. 2.

— —

The Jeffersons: George's ailing ego is boosted by his attractive bookkeeper, who he suspects is captivated by him. Starring Sherman Hemsley and Vernee Watson. 9:30-10:00 p.m.-Ch. 11.

Waxter Center Events

Friday April 23: Peabody student, Michael Sheadel, will present a piano concert.

— —

Saturday, April 24: 1 p.m. Film to be anounced.

— —

Sunday, April 25: 1 p.m. "Zerro" in concert with Rock 'n' Roll and Pop music and vocals!

Monday, April 26: The Walter Combo, a piano dance music.

— —

Tuesday, April 27: Eric Conway, a piano major at Peabody, will give a recital.

— —

Thursday, April 29: The Baltimore City Area Agency on Aging will hold its annual public hearing concerning plans for future services to the elderly, from 1 to 3 p.m. Your attendance to this important meeting is encouraged.

— —

Friday, April 30: Dennis McDaniel, director of the Peale Museum, will present a slide talk on the museum's row house exhibit.

Special Classes

Physical Fitness-Exercises and dancing, Saturdays from 2:15 p.m. to 4 p.m. in the Mason Lord Room. Call Michael Linardi at 396-1321 for more information.

Saturday, May 1- Brent Hardesty, gospel singer and composer in 1 p.m.

Sunday, May 2- The Maryland Musical Theatre on tour presents an exciting revue of broadway show 1 p.m.

Anna Curry, director, Enoch Pratt Free Library, is Rick Breitenfeld's guest on "In Person" Thursday, April 29 at 10:30 p.m. and Sunday, May 2 at 10 a.m. on stations of the Maryland Center for Public Broadcasting.

Pratt calendar

Music

Cecilia Chinsoon Cho, pianist, and Katie Lansdale, violinist, winners of the Young Soloists Competition for Appearance with the Baltimore Symphony Orchestra, will present a concert cosponsored by the library and the Baltimore Symphony Associates at 3 p.m. on Sunday, May 2, at Pratt's George Peabody department, 17 E. Mount Vernon Pl.

The concert is free.

Free Events for children

Friday, April 23

Patterson Park Branch: Films — "Brats" and "Aladdin and His Wonderful Lamp," 3:15 p.m.

Brooklyn Branch: Film — "SPFX: The Making of 'The Empire Strikes Back'," 3:30 p.m.

Dundalk Avenue Branch: Films — "The Merry-go-round Horse," "Tadpole Tale," and "Bremen Town Musicians," 3:30 p.m.

Waverly Branch: Films — "Mogel Car Maniacs" and "The mom of Red Chief," 3:30 p.m.

Saturday, April 24

Central Library, Children's Department: Preschool story hour, 11 a.m.

Light Street Branch: Saturday Game Club for ages 8 to 12, 2 p.m.

Sunday, April 25

Central Library, Children's Department: Films — "Wizard of Speed and Time," "Teach Me to Dance," and "Mister Gimme," 2 p.m.

Monday, April 26

Canton Center: Films — "Hardware Wars" and "Ida Fantanny and the Four Seasons," 4 p.m.

Light Street Branch: Preschool puppet show, "Little Red Riding Hood," 7 p.m.

Tuesday, April 27

Light Street Branch: Film — "The Doughnuts," 3:30 p.m.

Free films

Episodes of "Cosmos," Dr. Carl Sagan's spectacular 13-part introduction to the evolution of the universe and explorations of space, will be screened at library branches on the following schedule: Part 7 — "The Backbone of Night" at 6 p.m. on Monday, April 26, at the Edmondson Avenue Branch, 4330 Edmondson Ave.; Part 8 — "Journeys in Space and Time" at 4 p.m. on Wednesday, April 28, at the Edmondson Avenue Branch; Part 9 — "The Lives of the Stars" at 7 p.m. on Wednesday, April 28, at the St. Paul Street Center, 2521 St. Paul St.

— —

"The Little Princess," with Shirley Temple as a boarding school student faced with financial reverses, will be screened at 6:30 p.m. on Wednesday, April 28, at the Fells Point Center, 606 S. Ann St.

READ THE AFRO

SMOKERS

U.S. GOV'T LATEST REPORT:

King, Menthol or Box 100's:

A whole carton of Carlton has less tar than a single pack of...

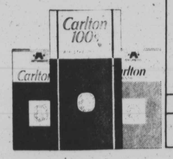

...KINGS	TAR	NICOTINE
[illegible]	12	1.0
[illegible]	11	0.9
[illegible]	16	1.0
[illegible]	14	1.1
[illegible]	11	0.9
[illegible]	16	1.0

...100's	TAR	NICOTINE
Kent 100's	14	1.2
Winston Lights 100's	12	0.9
Benson & Hedges 100's	16	1.1
Parliament Lights 100's	12	0.9
Salem 100's	15	1.1
Marlboro 100's	16	1.1

TAR & NICOTINE NUMBERS AS REPORTED IN LATEST FTC REPORT

Carlton Kings Less than 0.5 0.1

Carlton Menthol Less than 0.5 0.1

Carlton Box 100's Less than 0.5 0.1

Box—lowest of all brands—less than 0.01 mg. tar, 0.002 mg. nicotine.

Carlton is lowest.

U.S. Government laboratory tests confirm no cigarette lower in tar than Carlton.

Warning: The Surgeon General Has Determined That Cigarette Smoking Is Dangerous to Your Health.

Box: Less than 0.5 mg. "tar", 0.05 mg. nicotine. Soft Pack, Menthol and 100's Box: Less than 0.5 mg. "tar", 0.1 mg. nicotine av. per cigarette, FTC Report Dec. '81.