Jose Morales
ph-dh-c-1b

Eddie Murray
1st baseman

Lenn Sakata
infielder

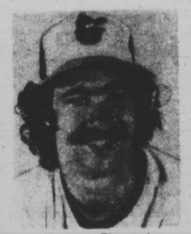

Sammy Stewart
pitcher

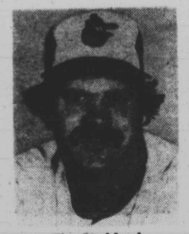

Tim Stoddard
pitcher

Steve Stone
pitcher

Benny Ayala
outfielder

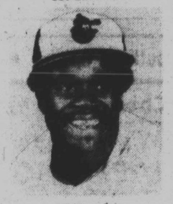

Al Bumbry
outfielder

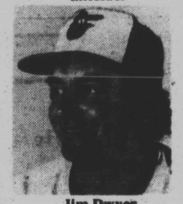

Jim Dwyer
outfielder

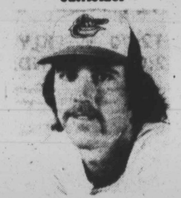

Gary Roenicke
outfielder

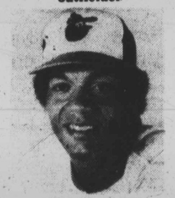

Ken Singleton
outfielder

Rick Dempsey
catcher

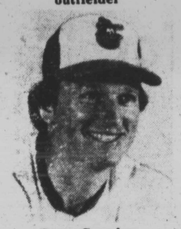

Terry Crowley
ph-dh-1b-of

Rich Dauer
2nd baseman

Scott McGregory
pitcher

MONTH-BY-MONTH: April: 7-8 (.467), May: 21 - 8 (.724, best May ever), June: 3 - 7 (.300), August: 11 - 9 (.500), September: 14 - 13 (.519, worst September since '72), October: 3- 1 (.750).

PINCH - HITTING: After hitting .289 (91 - for - 315) in a pinch - hitting capacity in '79 and '80, the Orioles slumped to .202 (24 - for - 119) this season. The club had two homers and 20 runs batted in.

Individuals: TERRY CROWLEY batted .286 (6 - for - 21) as a pinch - hitter and finished among the A.L. leaders in games (2nd, 31), hits (tied for 3rd, 6), rbi (4th, 7), and at bats (5th, 21). Crowley has a career pinch hit average of .274 (96 - for - 350) and his 96 pinch hits place him eighth on the all - time list and third among active players. His lifetime pinch hit average with Baltimore is .298 (72 - for - 242), including a .318 (48 - for - 151) mark since returning to the O's in Aug. '77.

JOSE MORALES batted .263 (5 - for - 19) in 21 games as a pinch - hitter and tied for the league lead in pinch game - winning rbi (3) and doubles (3). He was also third in runs batted in (8) and slugging percentage (.579), tied for fourth in total bases (11), and tied for seventh in at bats (19). Of his five pinch hits, three were doubles and one a

In Texas

By DON ZIMMER
Rangers Manager

This year will be the most intriguing situation I have encountered as a manager.

When I was with the Boston Red Sox we had a pretty set lineup and generally were looking for a couple of pitchers who could fill out the pitching staff. With Texas this spring I'll have about 14 pitchers who could make the club. I'll carry 10 pitchers at the most, so we'll have a real scramble for jobs among accomplished people.

I don't do any predicting — too many things can happen — but I believe we are going to be a pennant contender. We have improved ourselves with the addition of Pitcher Frank Tanana, First Baseman Lamar Johnson and Second Baseman Doug Flynn.

The addition of Tanana as a starter enables us to switch Danny Darwin to the bullpen, so that solidifies our relief pitching. Definite starters will be Tana, Rick Honeycutt, Doc Medich and Charlie Hough. I'll pick a fifth starter from among Jon Matlack, John Butcher, Dave Schmidt and Ron Darling.

Darwin and Steve Comer are fixtures in the bullpen and I have to like that situation. We'll have lefthanders John Henry Johnson, Bob Lacey and Mark Mercer competing for relief jobs along with the fellows mentioned above who don't make it as a fifth starter. I'd say we're going to be rich in pitching.

Al Oliver couldn't throw last year but did a whale of a job for us as the designated hitter. He has lost about 20 pounds and could wind up at first

(Continued on Page 11)

For the Final Touch to Your Appearance...

Eyeglasses From Penn Optical.

Don't think of your eyeglasses as a pain or a nuisance to wear, use them to help your appearance. The doctors at Penn Optical are equipped to satisfy all of your vision problems and keep you looking your absolute best at an affordable price. Call for an appointment today.

Penn Optical Always Features:
- A Large Selection of Designer Frames.
- Staff of Doctors of Optometry.
- Union Plan-Medical Assistance Welcome!

Plus Featuring Frames by Avante Garde

"Penn is for the People"

Penn Optical

Mondawmin Mall	669-8030
2122 E. Monument St.	327-7070
Greenmount Ave. (Near 32nd St.)	235-5211
1525 Pennsylvania Ave.	523-6359
520 Old Town Mall	342-1414
Sinclair & Moravia (Parkside Shopping Center)	488-6800

© ZADCO 1982

APRIL

13	Kansas City	8:30 PM
14	Kansas City	8:30 PM
16	Chicago	8:30 PM
17	Chicago	8:30 PM
18	Chicago	2:15 PM
20	Boston	6:00 PM
21	Boston	6:00 PM
29	Oakland	7:30 PM

MAY

4	Seattle	7:30 PM
9	California	4:00 PM
21	Toronto	7:30 PM
22	Toronto	1:30 PM
23	Toronto	1:30 PM
25	Texas	8:00 PM
26	Texas	8:00 PM

JUNE

4	Minnesota	8:30 PM
5	Minnesota	8:30 PM
8	Milwaukee	8:30 PM
9	Milwaukee	8.30 PM
10	Milwaukee	2:30 PM
18	New York	8:00 PM
19	New York	8:00 PM
20	New York	2:00 PM
22	Cleveland	7:30 PM
23	Cleveland	7:30 PM

JULY

2	Detroit	7:30 PM
3	Detroit	7:30 PM
4	Detroit	1:30 PM
10	Oakland	4:00 PM
11	Oakland	4:00 PM
15	Seattle	7:30 PM
20	California	7:30 PM
29	Kansas City	8:30 PM
31	Kansas City	8:30 PM

AUGUST

1	Kansas City	2:30 PM
4	Boston	7:30 PM
10	Chicago	8:30 PM
11	Chicago	8:30 PM
13	Boston	7:30 PM
14	Boston	2:30 PM
15	Boston	2:00 PM
17	Minnesota	8:30 PM
18	Minnesota	8:30 PM
20	Texas	8:30 PM
21	Texas	8:30 PM
22	Texas	8:30 PM
30	Toronto	7:00 PM

SEPTEMBER

1	Toronto	1:00 PM
6	New York	8:00 PM
7	New York	8:00 PM
8	New York	8:00 PM
9	Cleveland	7:30 PM
10	Cleveland	7:30 PM
11	Cleveland	2:00 PM
12	Cleveland	2:00 PM
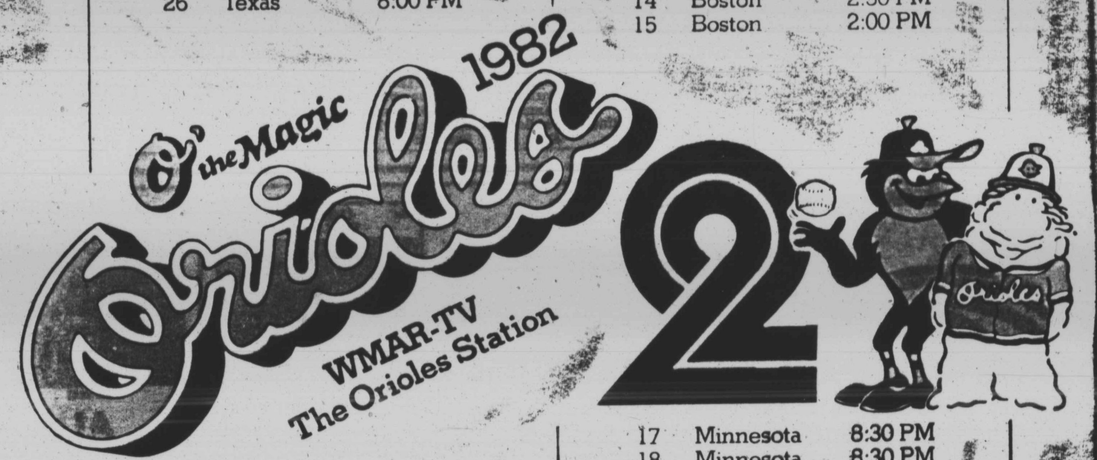
Televised Games.