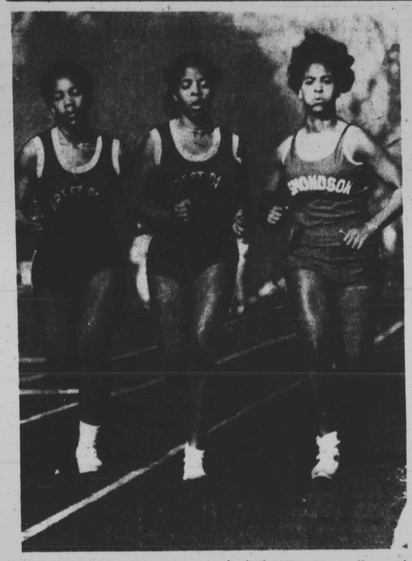

ONE MORE LAP — Kim Spencer, Ellen Dry and Beverley Hammond enter the straightaway after the first lap in the 800 meter run. Hammond pulled away in the last turn and went on to win for Edmondson High.

Champ cagers - 'softball is fun'

Some time earlier this year, after the champion Walbrook girls basketball team ran out of season in which to rip up opponents, guard Nadine Walker suggested to several of her teammates they might have almost as much fun playing with a little white ball as they had playing with a big brown one.

She might have had something.

Walbrook's girls softball team opened their season by mauling Eastern High 13-9 in a game that was not close until the final innings.

Players familiar to winter season fans once again held key roles in the Warrior victory, as five members of the basketball team took the field.

Nia Jones, the games offensive star, struck for two homers and two doubles. Constance Garland pitched and used her reach while playing first base.

The team's coach, Chris Gellert says having the basketball players adds to the competitive spirit of the team.

"They are competitive," Gellert said. "They like to win, they want to win. They want to win now."

She said although only Nadine has played softball before, "they are natural athletes."

"They will definitely be a help to the team," Gellert said.

Nadine said she had her own reasons for wanting the company of her basketball teammates.

"It was a fun basketball team and I wanted to play softball with them also. I love my basketball players," she said.

"Opey" Garland said she enjoys the competition and likes the opportunity to keep her legs in shape for her last year of basketball next season. The change of pace also is a plus, she said.

"If you can, it is good to learn how to play another sport," she said.

Although Nadine acknowledges her enjoyment of softball, basketball remains her first love.

"You can't get a scholarship playing softball," she said.

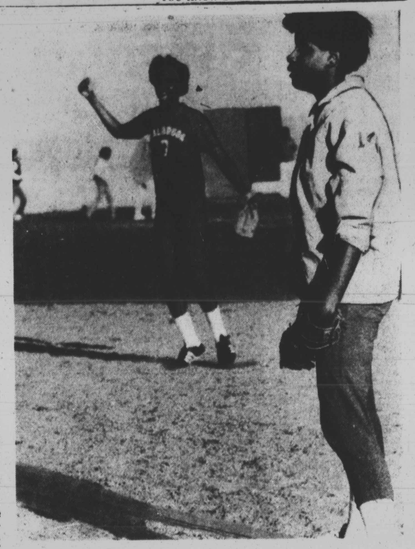

MOONLIGHTING CAGERS — Nadine Walker reacts joyfully to a called strike, while teammate Constance Garland is stoic. The two are more comfortable on hardwood floors as members of the champion Warriors basketball team.

Scholastic Sports Scene

MSD birds celebrate winning season

It was much as one would expect at a victory party for high school basketball players at the home of a teammate's parents.

There were sweets and snacks to tempt various appetites. A cake with a congradulatory message dominated a table in the kitchen. Young men and women swirled and eddied through the rooms of the house, seeking and exchanging various activities as if playing a variation of musical chairs.

Outside, a basketball could be heard playing its thudding tap on the concrete surface of a patio.

And then one notices. There is suprisingly little conversation for a party. Verbal conversation, that is.

The Maryland School for the Deaf celebrated their basketball team's championship season Tuesday night in much the same manner as would any other champions, with a single exception.

Team members, and the cheerleaders who came to help them celebrate, spoke to each other with smiles and gestures, and with the animated sign language of the deaf.

Dean Buck, the team's coach, said the Orioles approach basketball in much the same easy-going manner they approach a party, adding that on the basketball court the inability to hear is no big deal for his charges.

"The biggest thing I can see is the inability to call out screens," Buck said.

"But they compensate by knowing where they are," he continued.

M.S.U. played several games with "hearing schools" during their academic schedule last year, winning six of eight.

The Orioles went on to defeat the New Jersey School for the Deaf, winning the 50th George Harlow trophy as Eastern States for the Deaf Athletic Association tournament champion.

EDMONDSON'S TRACK TEAM was all smiles Tuesday afternoon after besting Forest Park in a dual meet and evening their season's record at 1-1.

CURTIS MITCHELL, Stanley Prior, Keith Williams, Bryant Pollard and Kevin Smith, Baltimore members of the champion Orioles basketball team, celebrated their successful season with the rest of the team at Columbia, Md. Tuesday night.

Conditioning, toughness aid Edmondson

The Edmondson High girls track team had a good afternoon Tuesday. They pinned a convincing 69-35 loss on Forest Park, perhaps in attonement for their one-point loss to Poly the previous Thursday.

As Tuesday's meet wound down, Jesse Edwards, Jr., the Forest Park coach indulged in a bit of losing-effort griping, and mentioned his team had been hurt by injuries.

"They aren't doing so bad, considering," he said of his team.

Then, nodding toward the Edmondson coach, he said "But she is doing a good job with her girls."

Antone Sawyer, the Edmondson coach, indeed has done a good job with her team which, judging by its performance so far this season it promises to be competitive.

In contrast with the Forest Park, the Edmondson harriers have remained relatively free of debilitating injuries, Sawyer said and the difference may lie in her training methods.

Relying on techniques perfected in dance classes, Sawyer combines yoga and aerobic exercises to develop both flexibility and strength in her runners.

The combination of flexibility and strength is widely acknowledged as a means to avoid injury and to minimize its effects.

"After working out with Ms. Sawyer, I feel I can go out and do my best," Sharon Atkins, a senior sprinter and long jumper said after the meet.

Mental toughness is at least as important in a runner as conditioning, Sawyer said.

"This is an individual sport," she said. "You can't lean on anyone else."

WAITING FOR HER PITCH — Diane Barrick of Eastern High waits at the plate while teammate Valerie Williams, who later scored on a daring running play, looks in from third base.

AFRO Photos by Martin Evans

CATCH THE WEEKLY SPECIALS IN OUR NEWSPAPERS CLIP THE COUPONS AND SAVE ON YOUR FOOD BILLS

$1000 REWARD

For information leading to the arrest and indictment of the person or persons responsible for the death of

HOWARD SMITH, Jr.

on Sat. March 6, 1982 at approximately 10:30 P.M. in the vicinity of the Harlem Park Elementary School at Calhoun and Lanvale Sts.

All information received in the strictest confidence. Please contact

BALTO. POLICE
222-3333 or
METRO CRIME ALERT
276-8888

Small Ads... Big Results! CLASSIFIED ADS! just call 728-8200

NOTICES

Easter — April 11th

Verses Now Available

Place your special Easter In Memoriam Today! A Tribute to your loved ones to be published April 9th. Appropriate verses will be mailed to you upon request.

CALL TODAY
728-8200
Deadline-Tues., April 6th-3 p.m.

AFRO-AMERICAN NEWSPAPERS

DEATH NOTICE

BOARDLEY

On March 31, DR. JOHN S., 3707 Sequoia Avenue loving husband of Mrs. Naomi Boardley and devoted father, of Mrs. Evageline Richardson, Mrs. Shenetta Boardley, Mrs. Jewel Grundtski, Ms. Sharessa Boardley and Mr. John S. Boardley Jr. He is also survived by three brothers, Eugene, James and Joseph Boardley, seven c grandchildren, eight sisters-in law, three br others-in-law, two sons-in-law, and host of other relatives and friends. Friends may call Leroy O. Dyett and Son Funeral Home, 4600 Liberty Heights Avenue on Thursday 4 p.m. to 8 p.m. and Friday 10 a.m. to 8 p.m. The Family will receive friends on Friday 7 to 8 p.m. here at the Chapel. final funeral services will be held on Saturday 1 p.m. at Gillis Memorial Community Church, 4016 Park Heights Avenue; Interment Woodland Cemetery.

IN MEMORIAM

BUGG - In loving memory of my dear beloved friend, WILLIE L. BUGG, who passed away March 30, 1979.
The loneliness I have for you, is more than I can say.
God knows how much I miss you, At the end of three long years, Those precious years we had together, Linger always in my heart, Your love will be my comfort, each day, My whole life through, I love you, I miss you.
All My Love
ALMA

GORE - In loving memory of my dear husband, for three long years have passed, dear, And my heart still aches for you.
DELORES POLSTON
VELMA MARTIN
PAT GREEN
and LINDA MABRY

GORE — In loving memory of my dear husband, WILLIAM B. GORE, who passed away April 3, 1979.
Today my heart is heavy,
My thoughts are all of thee.
Oh, how I miss you WILLIAM, dear
None but God in Heaven can see.
Some say time heals an aching heart,
But no, it isn't true,
for three long years have passed, dear,
And my heart still aches for you.
Loving Wife,
MARIE M. GORE

MABRY - In loving memory of my dear husband and our father, ULYSSES MABRY, who passed away March 29, 1980.
Loving and kind in all his ways,
Upright and just to the end of his days,
Sincere and true, in his heart and mind,
Beautiful memories he left behind.
Wife, VIRGINIA MABRY
and Children
WILLIAM EDWARD MABRY
DELORES POLSTON
VELMA MARTIN
PAT GREEN
and LINDA MABRY

TAYLOR - In memory of our loved One, ERMA H. TAYLOR, who passed away April 2, 1981.
In the book of life there are memories,
Of the happiest moments we've known,
And recorded in love is the blessing,
Un ewndempu daugnter, our own.
You're gone, but the treasures you left us,
Is truly a value untold,
A life filled with deeds of kindness,
And beauty of heart and soul.
Submitted by
HER FAMILY

BIRTHDAY TRIBUTE

DAILEY - A Birthday tribute of love in memory of our son and brother, LAWRENCE (BOB) DAILEY, on his birthday April 2nd, who passed away April 15, 1975.
Gone, dear BOB, gone forever,
How we miss your smiling face.
But you left us to remember,
None on earth can take your place.
A happy home we once enjoyed,
How sweet the memory still,
But death has left a loneliness,
The world can never fill.
Loving Mother, DOROTHY
FATHER, SISTERS,
BROTHERS

PRIOLEAU - In loving memory of my dear mother, FANNIE M. PRIOLEAU, on her birthday April 1, who passed away April 8, 1981.
When I reached out, you were always there
I cherish the times, when you were here.
Your gentle face,
And precious smile
And a kind word for all.
HAPPY BIRTHDAY
Love
DOREEN

CARDS OF THANKS

MRS. AGNES CORBIN

Would like to thank her neighbors in the 1000 Block of Rutland Avenue for their help at the time of grief and distress.
THE CORBIN FAMILY

FORDBEY - The Family of the late HERKIE L. FORDBEY, wish to thank the many friends, neighbors, well wishers, Clergy and Organizations for their many acts of kindness shown them during their hour of sorrow. Whatever you did, we are so grateful.
DOROTHY, VIVIAN
and ROSLYN

HARCUM — The Family of the late, FLOSSIE HARCUM wishes to thank its many friends for their kindness and expressions of sympathy shown during its recent bereavement. We also wish to give special thanks to the following organizations which she was a member of: The Poinsette Novelty Club, the Club of the Month, the Jolly Friends, the Harlem Park Senior Citizens and the Birthday Circle of Sharon Baptist Church. May God bless all of you.
SAMUEL HARCUM, SR., Husband
SAMUEL HARCUM, JR., Son

HELP WANTED

APPLICATIONS PROGRAMMER

Designing, writing, testing and maintaining programs in a small shop, featuring DL-1 and IBM DOS-VSE operating systems. Knowledge of Computer Programming, methods, techniques and design features is necessary. 2 yrs. of college with courses in Computer Science. 2 yrs. experience in Data Processing. Must write COBOL programs. Data based background preferred. Write:

BOX 34MO.
c-o Afro-American
Newspapers
628 N. Eutaw St.
Balto., Md. 21201
EOE

HELP WANTED

POSITION ANNOUNCEMENT
UNIVERSITY OF DELAWARE NEWARK, DE 19711

Assistant Professor, tenure track, beginning September 1982. Twentieth - century American History with emphasis on political, legal, or social history. Will teach American History survey, upper division, and graduate courses. sPh.D. required and teaching experience desirable. Send letter of application, vita and dossier by April 23, 1982, to Dr. Gray May, Chair, 20th Century Search Committee, History Department, University of Delaware, Newark, DE 19711.

The University of Delaware is an Equal Opportunity Employer which Encourages Applications from Qualified Minority Groups and Women.

POSITION ANNOUNCEMENT
UNIVERSITY OF DELAWARE NEWARK, DE 19711

Assistant professor, one - year appointment, beginning September 1982. American Revolution to the Civil War. Will teach American History survey and upper division courses. Ph.D. and teaching experience required. Send letter of application, vita and dossier by April 23, 1982, to Dr. George Frick, Chair, Americanist Search Committee, History Department, University of Delaware, Newark, DE 19711.

THE UNIVERSITY OF DELAWARE IS AN EQUAL OPPORTUNITY EMPLOYER WHICH ENCOURAGES APPLICATIONS FROM QUALIFIED MINORITY GROUPS AND WOMEN.

TELEPHONE SALES
MEN—WOMEN—STUDENTS
Earn Extra Money—Part-Time

We have an excellent opportunity for you to earn extra money, selling mail subscriptions to the BALTIMORE AFRO-AMERICAN NEWSPAPERS. You may, in your spare time, work from your home. You will be supplied with a preferred list of telephone numbers in which to make all calls for prospective readers.

AN IDEAL WAY TO ADD TO YOUR INCOME
Call For More Information
728-8206
Circulation Dept.
9 a.m.—3 p.m. Monday thru Friday
THE BALTIMORE AFRO-AMERICAN NEWSPAPERS

SALES
Pharmaceutical Sales Representative with this expanding Johnson & Johnson Company

Turn your 2 years in sales into an open - ended career!

With Ortho Pharmaceutical, a world leader in prescription products. In order to best serve our clients, this HOHNSON & JOHNSON COMPANY intends to broaden its leadership position with the introduction of new products. And we need dedicated sales professionals to market them to new and established clients.

Your career at Ortho begins with an eight-week training program, then, you'll be representing us to physicians, pharmacists and hospital staff members in the Baltimore based territory.

You'll take pride in selling our top quality products and be pleased with our compensation package, which includes an attractive salary, incentive bonuses, expenses, company car, fringe benefits, and tuition reimbursement.

To qualify you must have at least 2 year's outside sales experience. A college degree is preferred, but not essential.

If you're looking to turn your sales experience into a sales career, then contact Ortho Pharmaceutical.

Call: Ken Ray
828 - 0773

Or write to Ken Ray, Ortho Pharmaceutical Corp. Suite 202, 305 West Chesapeake Ave., Towson, MD 21204.

An Equal Opportunity Employer M/F

ACCOUNTING
Immediate opening. General accounting exp. required, including financial statement, preparation and analysis. Exposure to internal control procedures helpful. Supervisory exp. a must. We are located near the Inner Harbor, and offer an excellent benefit package. Good starting salary, convenient location. Qualified applicants should forward resumes to:

FINANCIAL MANAGEMENT
P.O. BOX 1576
BALTO., MD. 21203
EOE

ARCHITECTURAL HISTORIAN
State of Maryland
Contractual Pos.

$516.09 bi - weekly for 12 mos. starting July 1, 1982. Applicants must have a degree in Architectural History, History, or related studies. Work is principally concerned with the State's role in carrying out the requirements of Section 106 of the National Historic Preservation Act. The applicant must be able to identify and assess the significance of historic resources and district, to prepare determination and eligibility for the National Registry and to work effectively with people in order to negotiate solution to preservation problems. This position involves travel throughout Maryland. Work experience in a State Historical Preservation office is desirable. Experience in Federal Preservation Compliance is required. 1 yr's exp. in Historic Sites Survey including writing National Registry Nomination or determination of eligibility is required. Send resume to: George J. Andreve, Architectural Historian, Maryland Historical Trust, 21 State Circle, Shawhouse, Annapolis, Md. 21401. 301-269-2438. Closing Date: April 23, 1982.

Equal Opportunity Employer

EARN
$500 TO $900
PER MONTH
Working from your home 10 to 15 hrs. per week. Fantastic ground floor oppor. with NO INVESTMENT. For further information send $4.00 postage & handling to: IBC INTERNATIONAL, P.O. Box 20816, Balto., Md. 21209.

PBX RECEPTIONIST OPERATOR
Desires full or part - time employment.
327-8918

HELP WANTED

PROGRAMMER TRAINEE

Learn state - of - the - art technology in a small shop, featuring DL-1. A wide range of assignments related to design, writing and maintenance of application programs. Must have knowledge of Computer Programming, methods and techniques. Ability to write COBOL programs. Experience in the field of Data Processing preferred. Downtown Baltimore location. Write:

BOX 35MO,
c-o Afro-American
Newspapers,
628 N. Eutaw St.
Balto., Md. 21201

E.O.E.

AQUARIST

Work involves the collection and husbandry of Aquarist specimens, and the maintenance of their exhibit. Previous exper. in maintaining fresh and salt water aquariums and SCUBA certification req. Please send potentials by April 9, 1982 to: National Aquarium in Balto. Pier 3, 501 E. Pratt St. Balto., Md. 21202. Attn.: Carol Ruppert. No Phone inquiries please. E.O.E.

HEALTH PLANNER

Agency seeks Health Planner for temporary, contract. Min. Qualifications: Master's degree in Planning or Health Planning, and 3 yrs. experience. Send resume by no later than April 9, 1982 to: BOX 40DH, c-o Afro - American Newspapers, 628 N. Eutaw St., Balto. Md. 21201.

EOE

WANTED DANCER-TEACHER

To teach all levels of modern technique, dance history and composition plus perform in the University's Company. Four to six years teaching experience and four to six years professional performing experience required. Bachelor's degree preferred. Salary $14,000 - $16,000 based on experience. Please send resume before June 1 (photo optional) to Elizabeth Walton, Chair person, Dance Department, University of Maryland Baltimore County, 5401 Wilkens Ave., Baltimore, Md. 21228. This position is contingent on funding for fiscal year 1983. UMBC is an equal opportunity employer.

BEAUTICIANS

Increase your profit, reduce your overhead, booths for rent.
ESSENCE OF BEAUTY SALON
523-1653

CARPENTERS Renovate or building experience only. Reference required. Salary dependent upon experience. 521-4252

MUSICIAN EXPERIENCE in arranging, in the studio. Call immediately. 367-7351

DENTAL ASSISTANT General Practice, X-Ray Certification Necessary. 752-1122

COMMUNITY DEVELOPMENT Specialist for staff of National training program located in Baltimore. Minimum 5 years experience in Housing, Economic development in neighborhoods. Send resume, reference to P.PV, 914 West 34th Street, Balto., Md 21211. 301 243 1920

WANTED MATURE Homemaker to care for child in Northeast. Monday thru Wednesday. 466-8639

EAST NORTH Avenue Church looking for mature single person or couple desiring place to live in return for maintenance and or other services. Ask for Pastor. 675-3981 or 467-3181.

RADIO PRODUCTION Director to write produce voice creative spots and promos and handle air shift. Send production air tape to program Director. WCBM OWINGS MILLS MARYLAND 21117 EOE.

SETTLED PERSON live in, to take care elderly man, with room and board. 823-3970.

MOV. & HAUL

KELLY MOVERS
Special rates for senior citizens, local & long distant moving, also special piano moving
235-9235

SHORT NOTICE Movers NO JOB too small or too large. Prompt service. Yard and basement cleaning. Call 7 days a week. 462-2277.

HOME IMPROV.

3-Piece BATH Replacement
Completely Installed,
Total Plumbing COST $950
Tile & Carpentry Work Extra
JIM BUSH PLUMBING
644-1399

SEWER & DRAIN CLEANING
Easy, Emergency Service
Complete Plumbing Services
644-1399

REPLACEMENT COMPLETELY INSTALLED
$449.50
NEW INSTALLATION ADDITIONAL
AVAILABLE IN COLORS
Major Credit Cards & Bank Financing Available
Radio Dispatcher
Total Plumbing Services
JIM BUSH PLUMBING
664-1399

FOR SALE MISC.

PAT'S USED FURNITURE
WE BUY AND SELL ALL USED FURNITURE/APPLIANCES, VERY REASONABLE
833-4054
796-2972

KIT. CABINETS

Some Discontinued lines, all new in cartons. Quality cabinets below contractor's cost. Delivered and installed.
A.A.A. SALES
426-6400

PIANO - UPRIGHT. $50.00. Call 522-4246.

FLEA MARKET weekends added attraction. Northwest farmers market. Merchandise mart. Indoors, year round. $8 per table, free admissi on, plus many permanent merchants. 5618 Liberty Road. Randallstown. Store hours Thursday 5 to 9pm. Friday and Saturday 11 to 9pm. Sunday 10 to 5pm. 922-8499 or 356-3778.

BUS. OPPORT.

EARN
$500 TO $800
PER MONTH
Working from your home 10 to 15 hrs. per week. Fantastic ground floor oppor. with NO INVESTMENT. For further information send $4.00 postage & handling to: IBC INTERNATIONAL, P.O. Box 20816, Balto., Md. 21209.

BALTIMORE GOLD Company. Must see, top location fully equipped and security window. Small investment put you in business. Will train. 1 East North Avenue. 539-1882. 10 - 5 Monday thur Friday

BAR - ASHLAND Avenue. East Baltimore. Building and business. Priced for quick sale. Castle Realty. 764-7242.

AUTOS REPAIRS

MOST AUTOMATIC Transmissions rebuilt and installed $146 - $185 total cost. Guaranteed. Open 6 days. Flagg's. 640 South Monroe. 945-6868.

AUTOS, TRUCKS, etc

SURPLUS JEEPS, cars and trucks available. Many sell for under $200. Call 312-742-1143, extension 7015 for information on how to purchase.

WE PAY up to $20.00, complete junk cars. We remove junk cars free. 335-5732.

CAR FLEA MARKET
Save dealing with car owner. All kinds of cars every Sunday from 9 to 4. Pikesville Senior High School. Call 521-5546 for information.

JEEPS, CARS, Pickups from $35. Available at local Gov't Auctions. For Directory call 805-687-6000 Ext. 1631, call refundable.

1965 FORD 2 door $150. Good motor, needs transmission. Call Mr. Weaver, 764-6655 or 664-7833.

BOOTH FOR RENT
BOOTH FOR Rent or percentage work. Pleasant surroundings. Park Circle area. 669-9655 or 566-5158 after 6 p.m.

OFFICE SPACE

DOCTORS OFFICES

For physicians or dentists. High traffic corner location. 2231 Garrison Blvd. at Gwynns Falls Parkway. Opposite medical center. 5 rooms, plus lavatory. Call Mr. Eisenstein, 484-6779 or 887-2900. City Wide Management.

SERVICES

WE ISSUE Master Cards and Visa Cards regardless of your credit rating. Cards are guaranteed. Call 347-4502.

SPRING SAVINGS - Specializing in the Lister curl $45.00. Precise Permanents $21.00, also Blow Drying, Haircutting, Eye Arching, and Press and Curl, and special treatments. Services rendered by Lisa and Dee Dee. Neighborhood Beauty Boutique, 401a West Rogers Avenue. Open Wednesday thru Saturday, 8 a.m. to 6 p.m. Call 764-9704 or walk in.

CHURCH FOR RENT
EAST BALTIMORE Seating 200-400. Call 435-2712.

SALE OR RENT
PARK HEIGHTS - 2 story, 7 rooms, 2 baths. Gas heat. $240 month. 578-9681.

ROOM & BOARD
ROOM ANT Board - To retired lady. 367-3748 or 523-0147.

ROOMS FOR RENT

NEATLY FURNISHED Room Liberty Heights area. Call 542-9587.

NEATLY FURNISHED Room for rent. Male preferred. Call 539-3992.

FURNISHED - Working male preferred. Reference. Lafayette Avenue. Call 669-6364.

FURNISHED ROOM. LOVELY room, quiet working gentleman. 542-6974.

FURNISHED ROOM. $140 per month. With garage. Prefer over 40. Must have local reference. Call 235-1028.

1930 MCCULLOH STREET. Call 669-3488.

FURNISHED BEDROOM - 2125 Bolton. Private entrance. Appointment only. 484-1556.

FURNISHED ROOM, to settle gentleman or lady from East side. 563-1271.

FURNISHED ROOM - 3023 Clifton Avenue. 462-2386 - 4 to 8 p.m.

FURNISHED ROOM for middle aged, retired or employed person or couple, with or without board. 466-4425.

ATTRACTIVELY FURNISHED - Company allowed and use of kitchen. 669-4613.

FURNISHED ROOMS — 542-2912

PARK AVENUE, Lake Drive Area. Desirable environment. Elderly adult. 523-3929.

NICELY FURNISHED room to employed gentlemann. Very clean gentleman, use of house. 523-3644

OLDER MAN — with a monthly check or work. 764-1988

NEATLY FURNISHED ROOM. West side. Gentlemen only. 362-2939.

WOMAN 35 or over. Use of kitchen. Call 366-0259 !

APTS. FOR RENT

996 WEST SARATOGA newly renovated 3 rooms, bath. Adults only. 366-1678

APTS. FOR RENT

FOR RENT
CATONSVILLE'S
Finest
Garden
Apartments
HUNTING HILLS
AND
WOODINGTON
WEST

One two and three bedroom Apartments available. AIR CONDITIONED. Dishwasher, disposal, refrigerator, gas range, off street parking, many other desirable features.

Rental Offices
BEECHFIELD and PENLUCY AVES.
OPEN
MONDAY THRU FRIDAY
8 A.M. TO 7 P.M.
OPEN SATURDAY AND SUNDAY
10 A.M. to 4:00 P.M.
CALL 644-2213
M. GOLDSEKER CO.
Equal Housing Opportunity

12-MO. LEASE REQ.
DUNDEE VILLAGE
APPLICATIONS ACCEPTED
2 BEDROOM TOWNHOUSE
$170
Per Month

12.5 cu. ft. Westinghouse Refrigerator-Freezer Automatic Waste Disposal

Other units available with wall-wall carpeting and Air Conditioning.

$185 per month

DIRECTIONS: East on Martin Blvd., from Pulaski Hwy. U.S. Rte. 40 to Eastern Blvd. then north past Martin Plant, 3.9 miles to apts.

OPEN SAT. & SUN. 12-6
MON. & TUES. 9-4
WED., THURS., FRI. 9-6
335-6000

OAKFIELD MANOR APTS.
Now Available newly rehabilitated 2 B.R. Apts. Like new inside and out. All new appliances including stove and refrigerator. Central air conditioning and close to schools. Reference necessary. $265 per month and security deposit.
HARBOR CITY MGMT.
467-4000
EOH

Apt. For Rent
2510 DRUID HILL AVE.
3 Rooms & Bath
$159 Mo.
Includes Heat
685-3131

We'll Give You 5 Terrific Reasons to live in CANTERBURY

1. SUPER LOCATION
Country living, centrally located to downtown and Towson. Minutes from schools, hospitals, colleges, marinas, shopping and employment centers.
2. HEAT and HOT WATER INCLUDED.
3. ALL ADULT SECTIONS AVAILABLE FOR IMMEDIATE OCCUPANCY.
4. MANY EXTRAS AT NO COST TO YOU.
Swimming pool, tennis courts, baseball, basketball, picnic areas, camper and boat storage, and lots of trees.
5. BRAND NEW SECTION NOW AVAILABLE.
PHONE 574-4300
Families and Pets Welcome
Dir.: Phila. Rd., Rte 7, 1½ mi. north of Beltway Exit 34 and the Golden Ring Mall, nr. I-95
Open Monday thru Friday 9 to 6
Saturdays and Sundays 11 to 5
Equal Housing Opportunity

Townhouse and Garden Apts. in desirable
FOREST PARK

- GLENORA TOWNHOUSE 2900 Garrison Blvd 1, 2 or 3 BR, from $225 - $275
- GWYNCREST 1600 N. Hilton St. Studios from $169, 1, 2, 3 BR., from $205 - $260
- DOLFIELD TOWNHOUSES & GARDEN APTS. 3700 Dolfield Ave 1, 2, 3 BR, from $235 - $265
- OAKFIELD HOUSE 3715 Liberty Heights Ave 1 and 2 BR, from $230 - $260
- GREENWOOD Off 4800 Greenspring Ave 1 and 2 BR from $235 - $255

(All Prices Subj. to G & E)

CITY WIDE MANAGEMENT CO.
Call 837-2900 Mon. thru Fri. and all evenings
Call 484-6779 12 Noon to 4 p.m.