If you ask me

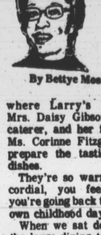

By Bettye Moss

Hats off!

Salute this week goes to a very unusual and talented Baltimore young woman.

She is the Rev. Sandra Antoinette Wilson, 27, who will be ordained an Episcopal priest, at the Cathedral Church of St. John the Divine in NYC on Saturday, January 23, at 12 noon.

The young woman grew up in Baltimore, attended Holy Trinity Church. She is a 1971 honor graduate of Western High and the same year was named Outstanding Teen in Vienna.

She went on to Vassar College in Poughkeepsie, NY, where she finished with honors, in 1975. During her junior year, she studied abroad in Vienna.

Then, she went on to Union Theological Seminary, where she completed her theological studies. For the past year, she has been chaplain at Vassar. She serves on the National Girl Scout board.

Bus trip

The Mother's Guild of Holy Trinity is sponsoring a bus trip to NY for the ordination. Buses leave the church at Lafayette and Warwick Aves., at 7 a.m., return at 11 p.m. Mrs. Essie Sutton is chair.

The new priest - to - be in the daughter of Mrs. Anne Wilson, Walbrook High Home Economics Department head. Her dad was the late William L. Wilson, the insurance exec. The family resides on Forest Park Ave.

Many many remember her paternal grands, the late W. Llewellyn Wilsons, (he was the longtime music teacher); and the maternal grands Thomas and Julia Cook, long members of Allen AME Church.

The new priest has a twin brother, Anthony, a graduate of St. Lawrence University, who recently left a New Orleans disc jockey post to become public relations officer for his uncle, Thomas Cook, mayor of E. Orange, N.J.

A sister is Deidre Wilson, a senior at Spelman College.

Cuff note: Deidre is now 21. And , 21 years ago in this column we announced her arrival. Time flies!

In St. Croix

The Pauline Brooks Boutique staged a fashion show in St. Croix, Virgin Islands, over the week end. Daily temperatures were a balmy 83 degrees!!).

Over 500 persons witnessed their show at the Island Center. It was sponsored by the Rotary Club and the Claire Roker Travel Agency.

In addition to Mrs. Brooks, others who went from Baltimore, were Paula Brooks, daughter of the proprietor and manager of the Mondawmin salon; and models, Verna Brogden, Carolyn Wainwright, Carmalite Coombs and Caroline Session.

The James Lewises (Jackie), and Dr. Mrs. Ted Patterson, (Sylvia), are vacationing in Barbados.

Madge and Art Hibler send hellos from Miami. They're both Va - area college profs. She is a former Morgan U. prof.

Mrs. Ophelia Moore of Lynnville, Tenn., is here visiting daughter and son-in-law, Dr. and Mrs. Samuel R. Owings, (Barbara).

Ron who?

On New Year's Day, Larry Gibson, the attorney, and his teacher - wife, Diana, invited relatives, neighbors and business associates and their families to join them for an afternoon of fellowship.

The Gibsons have renovated an old Eutaw Place home into a town house, which is ideal for gatherings.

This year - as before - the children were everywhere - and parents delighted in watching them play the new video games, run the trains, and have a happy time. (The Gibsons' son, Stevie, marked his seventh birthday, so it was a dual celebration.)

Center of the gathering is the huge dining room, where Larry's mom, Mrs. Daisy Gibson, the caterer, and her friend, Ms. Corinne Fitzgerald, prepare the tastiest of dishes.

They're so warm and cordial, you feel like you're going back to your own childhood days.

When we sat down at the large dining table to sample Mom Gibson's dishes, we asked the man on our right his name. He said, "Ron " We didn't get the last name, and asked Ron who?

It was then we learned our table companion, seated with his family was Ron Shapiro.

Shapiro

By now, everybody in Baltimore should know that name. He is the same Ron Shapiro - who has been featured in news media, locally and nationally because he negotiated settlement of the 14 - week Baltimore Symphony Orchestra contract dispute, which had resulted in a lockout an a threat of no concerts this season.

He is also known as a master troubleshooter who has helped area professional athletes settle their contracts - through his Personal Management Associates Inc.

Cuff notes: Larry and Ron became friends 13 years ago when both were fresh out of law school, Ron from Harvard, and Larry from Columbia. Ron's from Philly, Larry's a hometowner of whom many are proud.

Both clerked for Federal Judge Frank Kaufman, and thus began their friendship and a business association.

When we reported the above incident at a family gathering, we were asked what we said when the Ron we did not know gave us his name.

Answer: We simply said, "Nice to know you."

P.S. — Christmas and holiday gatherings are for children. It is fun to watch them engage in conversation about toys and trains, and to note that the country is safe if youngsters of both races continue the kind of comraderie we saw displayed at the Gibsons' annual open house. Amen.

About people

The David Sloans, (Jo) held open house on Saturday at their Norwood Ave., home. It was warm and comfy inside, despite the snow and cold outside which kept a number of guests from getting there.

Among those about, Messrs and Mesdames Montell Kyler, Charles Carter, Frank Maddox, Lewis Richardson, John Crew, Joseph White, Warren Parker, Simon Carter, Charles Hurt, Adrian Datcher.

Also, John Rhines and guest; Elizabeth Oliver and guest; and Frank Washington.

Sunday afternoon party given by the Chipperettes at S and L Banquet attracted a large and enthusiastic crowd for luncheon and dancing.

Members of this club have been organized for over 40 years. They are: Pauline Blackwell, Berean Bundara, Bernardine Harrison, Gwen Hillen, Dot Johnston, Louise Murphy, Vozzella Murray, Alice Pinderhughes, Agnes Reaves, Ellsworth Rhetta, Anita Watson, and Hermione Weaver.

Among guests, Marie and Charles Hicks from Frederick, Md.

Chuck and Theora Johnson of Washington had a reunion with hometown friends, Dr. and Mrs. Ben Smith, (Dot), at Ben and David Wrights' on Saturday evening. They hail from N.C.

The Johnsons were in town the evening before for the Sunday Brunchers' annual New Year's gathering at Blue Crest.

More people

Keeping in touch: Members of the February and June 1931 Douglass High School classes invited families and friends to keep - in - touch luncheon recently.

The group had marked its 50th anniversary in May, and the luncheon was part of the promise to keep together.

Imogene Byrd Douglas chaired the event at Meshaw's.

Other committee members were: Myrtle Robinson Seldon, Claudine Harden, Albert Hawkins, Oswald Campbell, Celo Ashby Diggs, M. Nancy Gaskins and Alice Chambers Rusk.

The reunion noted deaths of two classmates since the May reunion, Evelyn Taylor Allen, who died in June; and Christie Conway Young, who died a week before the get - together luncheon.

Note for Douglass alumni: — If you've passed Douglass High on Gwynns Falls Parkway, and wondered why windows are boarded up, you learn here that the building is undergoing renovations.

During this period, classes are at the former Douglass High site, Carey and Baker Sts., which is the Houston Junior High; (which those who attended 30 years ago knew as Douglass.)

If you're old enough, you remember that the present Douglass was once the Western High School.

When the area integrated, along with schools, Douglass became predominantly black, and in time, so did Western High, which moved first downtown and then later at present site - the Poly - Western complex on Cold Spring and Falls Rd. Remember?

Mayor cited

It was a good day for Baltimore at the recent University of Maryland College Park Campus commencement.

First off - our mayor, William Donald Schaefer, was speaker for the December 22nd exercises, and received an honorary Doctor of Humane letters degree.

It was noted that Mayor Schaefer has "transformed the city into an urban showcase . . . more than any other man, he is the acknowledged driving force behind Baltimore's recent and remarkable resurgence . . . he has become a symbol that city hall cares . . ."

In his address, Schaefer credited others. He said, Baltimore's "greatest asset is its people and neighborhoods," and that people have been the ones "with creative ideas, the new solutions, the different approaches to problem - solving."

He urged the grads to care about their city, become involved and help make a difference.

The honor to Mayor Schaefer came on the 10th anniversary of his election as the city's chief executive, and the 25th anniversary of election to public office.

Among grads

A substantial number of undergrad and graduate degrees went to minorities - women, blacks and those with foreign names.

Among those receiving doctorate degrees were: Carolyn DuBose Davis in business administration; Marla Hoke Moore, whose doctoral thesis, was entitled, "Astronomy: Studies of Proton - Irradiated Cometary Ices."

Doctor of philosophy degrees also went to Barbara Neverdon Adeboye, who wrote on Social Foundations of Education with special emphasis on reactions of Nigerians to aspects of the national policy on education; to Henry G. Grant, whose subject was agricultural and extension education.

Beverly Jean Howard's doctorate was in psychology, her topic was the influence of race - sex interaction on vocational orientation in college students.

More doctoral grads: Madeline Louise Simpson, Shirley A. Wagoner, John Howard Wells, Felicia Thompson White and Laurel Brown Montgomery, all in education.

Hugh St. Clair Warner Jr. earned his Ph.D. His subject: Administration, supervision and Curriculum: A study of persistence among part - time urban community college students.

Others cited

Other honorary degrees went to Sergiu Commissiona, music director of the Baltimore Symphony, and to Baltimore philanthropist, Joseph Meyerhoff.

Chancellor Robert L. Glickstern described them and Mayor Schaefer as, "three men who have made a dramatic effect on Baltimore . . ." President John Toll added the university was "proud" to salute them.

The 2,250 grads, their families and friends who filled the Cole Field House, applauded enthusiastically.

Black faculty member who was on the platform and who assisted in awarding degrees was

Continued on Page 21

REUNION — Mr. and Mrs. Ralph J. Smith, (Marian) center, had reunion with their children during recent holiday. Left, daughter, Susan, a sophomore at Hampton Institute, and right, son, Sidney, long distance driver for a national firm. Photo was made at Smiths' Hilton Road home. Mr. Smith is retired Army major and former Baltimore principal. Mrs. Smith is a retired city teacher.

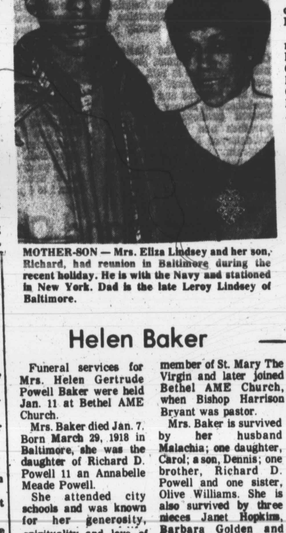

MOTHER-SON — Mrs. Eliza Lindsey and her son, Richard, had reunion in Baltimore during the recent holiday. He is with the Navy and stationed in New York. Dad is the late Leroy Lindsey of Baltimore.

— Area obituaries —

Helen Baker

Funeral services for Mrs. Helen Gertrude Powell Baker were held Jan. 11 at Bethel AME Church.

Mrs. Baker died Jan. 7. Born March 29, 1918 in Baltimore, she was the daughter of Richard D. Powell 11 an Annabelle Meade Powell.

She attended city schools and was known for her generosity, spirituality and love of life. She was a former member of St. Mary The Virgin and later joined Bethel AME Church, when Bishop Harrison Bryant was pastor.

Mrs. Baker is survived by her husband Malachia; one daughter, Carol; a son, Dennis; one brother, Richard D. Powell and one sister, Olive Williams. She is also survived by three nieces Janet Hopkins, Barbara Golden and Cynthia Wiley.

Rufus Mason

Funeral services for Rufus Mason were held Jan. 12 at Mt. Olive Freewill Baptist Church.

Mr. Mason was the son of Mr. and Mrs. Fred Mason and was born Dec. 13, 1907 in Charlotte, N. C. He attended school in Charlotte, N. C. and joined Old Zion Baptist Church.

In 1933, he married Emma Brewington and moved from Greenville, N. C. in 1942 to Baltimore. Mr. Mason was employed as a construction and pump operator with J. B. Ewell Construction Company for 28 years.

He joined First Mount Olive Freewill Baptist Church in August 1961. He is survived by his wife, Emma Mason; one daughter, Evelyn Wilsin; three sisters, Saddie Allen and Jenny Mae Falls of Charlotte, N. C. and Minnie Dixon of Harrisburg, Pa; nine grandchildren and eight great grandchildren.

James Nelson

Funeral services for John McQueen Nelson were held Jan. 4 at Mt. Moriah Baptist Church.

Mr. Nelson was the son of James and Maggie Henderson Nelson and was born in Lakeview, N. C. on Nov. 12, 1907.

He was a member of New Elizabeth Baptist Church. He is survived by three children John McQueen Nelson Jr., James Lawrence Nelson and Betty Ann Nelson Anthony; seven grandchildren; one sister, Charlye B. Nelson; one brother, Frank Nelson.

William L. Briscoe

Funeral services for William L. Briscoe were held Jan. 12 at St. Veronica Catholic Church.

Mr. Briscoe died Jan. 7. He was born June 15, 1892 in St. Mary's County, Md. His parents were the late Charles and Lugeta Briscoe. In 1915, Mr. Briscoe moved to Baltimore and went in the Army in 1918.

He was called "General" by his friends. Relatives said Mr. Briscoe enjoyed reading. He was a member of St. Veronica's Catholic Church.

He is survived by four daughters, Agnes Jones, Thelma Butler, Catherine Briscoe and Irene Briscoe; two sons, Thomas Herman and Vincent Briscoe; two sisters, Mary Greene and Minette Waters; one brother, Lewin Briscoe; four grandchildren.

Grace Peterson

Funeral services for Grace Angela Peterson were held Jan. 10 ed Jan. 6.

She is survived by one daughter Tymika Peterson; mother, Dorothy at William C. March Funeral Home. BOrn Dec. 3, 1954, Ms. Peterson died Jan. 6.

She is survived by one daughter Tymika Peterson; mother, Dorothy Lambertt; father, step-father; one sister, Ginda Lambert; one brother, Carl Lambert; two nephews, David and Kashi Lambert; grandmother, Mamie Williams, two aunts, Mary and Betty Malone and one uncle Lewis Malone.

Alberta Parker

Funeral services for Mrs. Alberta Mason Parker were held Jan. 11 at Memorial Baptist Church.

Mrs. Parker was born in Southampton County, Va., and died Jan. 6. She was formerly a member of Pleasant Grove Christian Church in Southampton County, Va., where she served as organist and secretary.

She later joined People's Christian Church and was a member of the Gospel Chorus, the Missionary Society and Willing Workers.

She is survived by her daughter, Louise P. Blackwell; two sons, Stonewall and Thomas Parker; sister, Beatrice Scoggins and brother, Robert Mason; five grandchildren; two great grandchildren.

21st ANNIVERSARY 1982
THE GREATER NEW HOPE BAPTIST CHURCH, INC.
2730 W. NORTH AVENUE
Sunday, January 10, 1982 11:00 A.M.
Sermon By Rev. Hartman Lewis, Asso. Minister of Church
3:00 — 6th Anniversary of the YOUNG MEN OF HIRAM GRAND CHAPTER of MASONS
TODAY WE CELEBRATE THE 21st ANNIVERSARY OF THE BEGINNING OF THIS CONGREGATION IN 1961.
All members are asked to give a SPECIAL OFFERING for the occasion — The pastor, Thank You.
Monday, January 11, 1982 — 'The Flower Circle"
2nd Baptist Church, of Annapolis, Maryland
Dr. Thomas Taylor, Pastor
Tuesday, January 12, 1982 — "The Deacon Board"
Maranatha Baptist Church, Rev. Earnest Ross, Pastor
Wednesday, January 13, 1982 — 'The Office Staff"
"There will be GREAT MUSICAL PROGRAM"
Thursday, January 14, 1982 — 'The Missionary Circle"
The Shepperd Community Baptist Church. Rev. Henry Martin, Pastor
Friday, January 15, 1982 — "The Combine Youth Choirs
Zion Bill Baptist Church, Rev. Randolph Price
DR. LEONARD E. HICKS, Pastor

Moved To New Location
NEW TRINITY CHURCH
National Congregation Church of America
4200 Liberty Heights Ave.
SUNDAY, JANUARY 17, 1982
10:30 A.M. — Sunday School
12:15 P.M. — High Noon — Morning Worship
Sermon By the Pastor
3:00 P.M. — By Special Notice
8:00 P.M. — By Special Notice
Wednesday 7:30 P.M. —
Prayer Meeting held in the chapel
Bishop M. D. Norton Sr., D.D.
Founder & Pastor
ALL ARE WELCOME

ST. JAMES' EPISCOPAL CHURCH
Lafayette Square, Baltimore, Maryland
The Reverend Donald O. Wilson, Rector
Dr. Robert T. Ford, Deacon
Maurice Murphy, organist—Choirmaster
8:00 A.M.—Holy Communion
9:00 A.M. Church School
11:00 A.M.—Choral Eucharist Sermon
The Public is Cordially Invited To Attend

DOUGLAS COMMUNITY CHURCH
"The People of the Way"
Lafayette and Madison Aves
MARION CURTIS BASCOM
D.D. Minister
James S. Hammond, M. Mus.
JUANITA HALL DAVIS
Organist
Sunday, January 17, 1982
Eight and Eleven O'Clock Services
Chaplain Hallie Reeves
Eight O'Clock Speaker
Mr. Charles E. Wilson
Eleven O'Clock Speaker
8:00
The Lord is My Light —Allitson
Where Shall I Go? —Work
11:00
Bless the Lord, O My Soul —Freed
Every Time I Feel the Spirit —Dawson

NUTTER Funeral Home
3035-37 W. NORTH AVE.
WI. 7-6655
WI. 7-7618
"A SERVICE WHICH INSURES CONFIDENCE"
AT A PRICE YOU CAN AFFORD NOT CONNECTED WITH ANY OTHER FUNERAL HOME

Small Ads... Big Results! CLASSIFIED ADS!

just call 728-8200

IN MEMORIAM

BUTLER - In loving memory of our dear sister MARY BUTLER, who passed away January 12, 1975:
Flowers will bloom in the summer,
In the autumn it will rain,
But the face of our dear sister,
We would love to see again.
Sister, when the violets open
And the flowers in beauty wave,
We will gather up some bunches
And lay them gently on your grave.
Oh, so often do we wander,
To the place where you are laid
And think if G od had only left you
Longer on earth with us to stay.
Loving Sister ALMA BUTLER
Brother LEROY BIAS and FAMILY

CALLAHAN - In loving memory of our mother and grandmother, HALLIE CALLAHAN, who earthly borned September 23, Eternally borned December 30, 1981. Do you know that God above Created you for me to Love? He picked you out of all the rest Because he knew I loved you best. I had a heart, and it was true, But now it's gone from me to you. Take care of it, darling, as I have done
For you have two...and I have none.
DAUGHTER GRANDCHILDREN and SON-IN-LAW

COLEMAN - In memory of our mother, LARCHER COLEMAN who passed away on January 15, 1974.
We do not forget you, nor do we intend,
We think of you often, and will to the end;
Gone and forgotten by some you may be,
But dear to our memory you ever will be.
THE FAMILY

VENEY - In loving memory of my dear husband and our father, FRANK VENEY, who passed away January 14, 1968:
God saw the road, was getting rough,
The hills were hard to climb
He gently closed his loving eyes,
And whispered: 'Peace be thine'.
His weary hours, his days of pain
His weary nights are past,
His ever patient, worn-out frame
Has found sweet rest at last.
Loving Wife, ADA C. VENEY
Daughters: CHARLENE and MARY

CARDS OF THANKS

BENNETT - We would like to express our appreciation for your expressions of sympathy and many acts of kindness shown during our bereavement. Please pray that this Family will continue to grow in faith.
L. Hill

When I look at myself, I see me;
When I bow my head in prayer, join me;
When my temper is up, lead me;
When myheart is heavy, help me;
When I am sad, let me see Him;
When you are insistent, get away from me;
When I give no answer, let me ponder;
When I give you a smile, it's sincere;
When I feel down, it's your problem.
When I resent your presence, it grieves me;
When I struggle to be free, it is a chore;
For, when I sum it all up, I am me.
THE FAMILY OF THE LATE DOROTHY F. BENNETT

DICKERSON- The family of the Late ROBERT A.DICKERSON wishes to extend their thanks and appreciation to the many friends, relatives, co-workers, and neighbors for their many, many kind deeds, messages of sympathy and floral offerings extended to them during their time of bereavement. May God Bless You and Be with every one of you.
THE DICKERSON FAMILY

BIRTHDAY TRIBUTE

DeSHAZO - In loving memory of my husband, ALEXANDER DeSHAZO, who passed away January 15, 1981:
Memories are treasures,
no one can steal.
Death is a heartache,
no one can heal.
Though others may forget you,
now that you are gone
I shall always remember,
no matter how long.
Loving Wife, MARGARET B. DeSHAZO

MURPHY - In loving memory of our dear husband and father, ARNETT MURPHY, who passed away January 15, 1978:
We do not forget you, nor do we intend,
We think of you often, and will to the end;
Gone and forgotten by some you may be,
But dear to our memory you ever will be.
THE FAMILY

SMITH - In loving memory of our dear son and brother, CARL SMITH, who passed away twenty-five years ago January 13, 1957:
We saw you leaving the world,
But could not make you stay;
We nursed you with tender kindness,
Until God call you away.
Oh,CARL, dear, we loved you,
And our hearts ache for you still;
Forgotten by some others,
But by us you never will.
Sadly Missed By You a Loving: MOTHER AND FATHER SISTERS AND BROTHERS

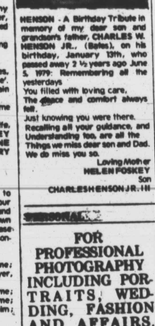

HENSON - A Birthday Tribute in memory of my dear son and grandson's father, CHARLES W. HENSON JR., (Bates), on his birthday, January 13th, who passed away 3 ½ years ago June 5, 1979. Remembering all the yesterdays
You filled with loving care.
The peace and comfort always felt.
Just knowing you were there.
Recalling all your guidance, and Understanding too, are all the Things we miss dear son and Dad.
We do miss you so.
Loving Mother HELEN FOSKEY
Son CHARLES HENSON JR. III

ALSTON - A Birthday tribute of love to our beloved husband and father JAMES HENRY ALSTON, on his birthday January 21, who passed away January 14, 1978:
Those whom we love go out of sight
But never out of mind;
They are cherished in the hearts
Of those they leave behind.
Loving and kind in all his ways,
Upright and just to the end of his days,
Sincere and true in heart and mind,
Beautiful memories he left behind.
Devoted Wife, GLADYS
Loving Children: BETTIE, MARY, JAMES, BERKLEY, BRADLEY, REGINALD

JOHNSON - A Birthday Tribute in memory of my dear husband and our father, CLARENCE W. JOHNSON on his Birthday January 13th, who passed away May 5, 1981:
No one knows how much we miss you.
No one knows the bitter pain
We have suffered
Since we lost you life has never been the same.
In our hearts your memory lingers,
Sweetly, tender, fond and true.
There is not a day, dear husband and father,
That we do not think of you.
Your Loving Wife, ETHELENE JOHNSON
Your Loving Children: LILLIE MAE, WILLIE MAE CLARENCE, JR., MARGARET ANDREW, JACKIE JOHNSON
Your Loving Grandchildren: NIKI, ANGELA

VENERABLE - A Birthday Tribute to the memory of my wife BERTHA VENERABLE, on her birthday, January 14th, who passed away April 15, 1981: There is a sad, but sweet remembrance, There is a memory fond and true. There is a token of affection, dear, And a heartache still for you.
Husband JAMES VENERABLE and FAMILY

FOR PROFESSIONAL PHOTOGRAPHY INCLUDING PORTRAITS, WEDDING, FASHION AND AFFAIRS. CALL ROBERT JOHNSON JR. AT 276-3503

WOMEN NEEDED - Sizes 10-24. Queenbee, Inc. Call Ms. Marshall, Monday and Tuesday only. 542-1433.

WANTED

MINISTER would like to rent a small Church. East Baltimore. Contact Rev. Charles Montgomery. 223-2347.

HELP WANTED

ADMINISTRATOR TECHNICAL PRESERVATION SERVICES
State
Unclassified
Responsible for supervision and administration of state and federal acquisition and development grants; state loans; easement acquisition and mentoring programs; certification of rehabilitation for state and federal tax incentive; technical preservation assistance and information programs. Supervises staff of 4 to 6 persons. Bachelor's degree from an accredited 4 year college or university. 5 yrs. experience in Historic Preservation or a closely related field. At least 2 yrs. in a Management capacity desired. Salary Range: $18,095 to $25,700. Closing Date: January 29, 1982. Send resume to: J. Rodney Little, Director — State Historic Preservation Officer, 21 State Circle, Annapolis, Md. 21401.
Equal Opportunity Employer

INSTRUCTORS — PART-TIME
Applications are being accepted for the following part-time position vacancies:
NURSING
Medical - Surgical Nursing
ART
Color Photography
Call or Write:
Community College of Baltimore
Office of Personnel
2901 Liberty Heights Avenue
Baltimore, Maryland 21215
(301) 396-6071
AN EQUAL OPPORTUNITY AFFIRMATIVE ACTION EMPLOYER. WE HIRE HANDICAPPED.

MACHINIST
BENDIX COMMUNICATION DIVISION
Has an excellent opportunity for an experienced machinist. Applicant must have at least 5 years experience performing close tolerance work and operating from blueprint sketches and verbal instructions. Send resume in confidence to:
MR. DENNIS FEENEY
BENDIX Communication Division
1300 E. Joppa Road
Towson, Maryland 21204
or call
(301) 583-4405
E.O.E./M/F

HELP WANTED

HOWARD COUNTY JOB OPPORTUNITIES
Howard County Government is accepting applications for the following position vacancies:
SENIOR CLERK (Office of the County Administrator)
SALARY: $11,847 (entry) with future progression to $15,550 (max.) based on performance
The individual selected for this position will process insurance claims and maintain related files; process payments for various insurance claims; maintain a safety and risk management information library and perform other clerical tasks in support of the safety and loss control function.
The position requires education and experience equivalent to completion of the 12th grade and 3 years of increasingly responsible clerical experience. Light typing required. Candidates with previous commercial insurance experience will be given preference.
RSVP COORDINATOR (Citizen Services - Office on Aging)
SALARY: $13,738 (entry) with future progression to $18,019 (max.) based on performance
The individual selected for this position will be responsible for day to day operations of the Retired Senior Volunteer Program. Duties include writing proposals; preparing budgets; supervising staff; recruiting; developing work stations and assigning volunteers and coordinating transportation in addition to other assigned duties.
The position requires education and experience equivalent to completion of an associate's degree program with major course work in social work or public or business administration and 2 yrs. of experience in community service program work. Knowledge of community resources, skills in supervision and management and ability to work with individuals and groups required.
ADMINISTRATIVE AIDE II (Citizens Services - Administration)
SALARY: $16,745 (entry) with future progression to $21,942 (max.), based on performance
The individual selected for this position will perform a variety of planning, research and evaluation duties related to human services programs. Tasks include developing short, middle and long range human services plans; establishing program priorities; conducting studies and surveys to assess needs; evaluating programs and meeting with service providers and local officials to coordinate activities in addition to other professional level assignments.
The position requires education and experience equivalent to an associate's degree program and 2 years of progressively responsible administrative experience or a bachelor's degree in business or public administration, social work or social or behavioral sciences. Candidates with a bachelor's degree and work experience will be given preference.
LAND ACQUISITION AGENT I AND II (DPW - Administrative Services Div.)
SALARY: For Land Acquisition Agent I $16,745 (entry) with future progression to $21,942 (max.), based on performance
For Land Acquisition Agent II $18,475 (entry) with future progression to $24,231 (max.) based on performance
This is municipal land acquisition work in the field and office with responsibility for: conducting negotiations and making recommendations on settlement; reviewing plats, descriptions, title reports, appraisals, petitions, and other legal, engineering, and administrative documents; interpreting and preparing legal documents used in land acquisition and condemnation proceedings.
Work at the Land Acquisition Agent II level is more technically advanced and complex than the I level and may require some supervisory responsibility.
Applicants must possess any combination of education and experience equivalent to completion of an associate's degree program in business or public administration or a related field plus two years experience in right-of-way negotiation, land appraisal, title examination, real estate sales, engineering, or closely related field.
To qualify at the II level, applicants must possess an additional two years of experience, one of which must have involved municipal land acquisition.
Howard County applications must be completed and submitted by Jan. 22, 1982.
All positions include a comprehensive fringe benefits package.
All applicants must complete a Howard County application which can be acquired by contacting:
Howard County Personnel
3430 Court House Drive
Ellicott City, Maryland 21043
(301) 993-2035
Deaf Telletype 992-2323
EOE M-F Handicapped

SELL OLD PICTURE COPY & RESTORATION SERVICE
Door to Door
HIGH COMMISSION
944-2211

SALESMAN
Immediate openings; no exper. required. Must be personable. Unlimited commission.
Call Rena McQuire 669-0400

HELP WANTED

MD. State Dept. of Educ. Staff Specialist III
Grade 18 ($20,863-$27,574)
This is professional level work involving the study, analysis, design, and development of data processing systems concerned with the collective analysis and reporting of statistical data on special education programs and services; it involves operational research and rendering technical and professional assistance to management and data processors.
MIN. QUALS: A.A. degree with a major in data processing or Bachelors degree and two years of experience in programming and program analysis; or a Master's degree with nine hours in evaluation or research design techniques and three years of computer programming.
Applicants must complete the MD. State Dept. of Educ.'s blue Application for Employment form indicating application for POSITION NO. 049302. Application for employment may be obtained in person from any local School Board Personnel or local MD. State Employment Service Office. Application information supporting the applicant's qualifications for the position must clearly show they meet the advertised minimum qualifications. Requests for mailing of applications must be directed to the State Department of Education, Office of Organization and Personnel, 200 West Baltimore Street, Baltimore, Maryland 21201, phone (301) 659-2002. Closing date for receipt of applications is February 11, 1982. All applications will be acknowledged.
THE MARYLAND STATE DEPARTMENT OF EDUCATION IS AN EQUAL OPPORTUNITY - AFFIRMATIVE ACTION EMPLOYER WITHOUT REGARD TO RACE, SEX OR AGE. MINORITIES, WOMEN AND HANDICAPPED INDIVIDUALS ARE ENCOURAGED TO APPLY.

Engineers/Scientists
Chemical Aerospace
Mechanical Safety
Electrical/Electronic Physicists
The Chemical Systems Laboratory at the Edgewood Area of Aberdeen Proving Ground, Maryland is seeking college graduates and experienced engineers for challenging research and development positions providing unique opportunities for professional development and advancement.
Salary commensurate with education and experience ranging from $12,854 to $36,723 (GS-05 thru GS-12)
Interested applicants should bring resumes to the Chemical Systems Laboratory Employment Opportunities Open House on 21 January 1982 at the Ramada Inn in Woodlawn, Maryland. Representatives from the Chemical Systems Laboratory will be conducting interviews. For additional information call (301) 671-2530.
CSL is an Equal Opportunity Employer.
THURSDAY 21 JANUARY 1982
10:00 a.m. - 7:00 p.m.
RAMADA INN, Security Blvd. & Belmont Ave. Take Exit 17 off Beltway 695

OCEAN CITY POLICE DEPARTMENT
OCEAN CITY, MARYLAND
SALARY: $8,154-$11,533 year
CLASS TITLE:
PERMANENT PUBLIC SAFETY OFFICER (NON-HAZARDOUS)
SEASONAL PUBLIC SAFETY OFFICER (NON-HAZARDOUS)
REQUIREMENTS:
Be a graduate of an accredited high school or possess a certificate or high school equivalence acceptable to the Maryland Board of Education. Have a valid driver's license. Applicants must be 21 by date of appointment. Applicants must be physically and mentally qualified to sustain exposures and stress of Public Safety Officer's duties as determined by examinations administered by a physician. Weight must be proportional to height. Have visual acuity of no less than 20/100 correctable to 20/20 and have ability to recognize basic colors. Be of excellent moral character without convictions of criminal and major motor vehicle law violations.
DUTIES:
Investigates minor criminal incidents, prepares reports, assists in traffic control and parking enforcement. Assists communications and clerical personnel when needed. May type a variety of forms or routine materials. Performs other duties as assigned or required.
NOTE:
All applicants will undergo and successfully pass a background investigation. Public Safety Officers do not have arrest authority or carry weapons. Uniforms will be provided by the Department. May be required to work shift work.
EQUAL OPPORTUNITY EMPLOYER
WE
PERMANENT APPLICATIONS WILL BE ACCEPTED UNTIL 1-30-82
SEASONAL APPLICATIONS WILL BE ACCEPTED UNTIL 2-19-82

HELP WANTED

OCEAN CITY POLICE DEPARTMENT
OCEAN CITY, MARYLAND
POLICE OFFICER
The Eastern Shore's largest and most progressive police department is seeking applicants for appointment as police officers in a lateral entry program.
The starting salary for this position is $13,542.00.
All applicants must have an acceptable level of law enforcement experience, and must be certified by the Maryland Police Training Commission.
Individuals meeting the above qualifications who are interested in this type of employment are urged to contact:
OCEAN CITY POLICE DEPARTMENT
PERSONNEL AND TRAINING SECTION
101 DORCHESTER STREET
OCEAN CITY, MARYLAND 21842
301-289-2019
EXT: 287
Applications will be accepted until January 30, 1982
Equal Opportunity Employer
M/F

Position Available For A RESIDENT SUMMER CAMP
—General Director
—General Assistant
—Director of Arts and Crafts
—Director of Program Assistant
—Waterfront Personnel
—Counselors
—Kitchen Staff
—Others
GOOD PAY, BOARD AND LODGING FOR APPLICATION CALL OR WRITE:
CAMP FARTHEST OUT, INC.
1325 MADISON AVE.
BALTIMORE, MD 21217
(301) 523-1700

PRODUCTION SUPERVISOR
Opportunity Knocks with one of Baltimore's Premiere Employers
As a result of expansion of operations, we are prepared to offer a position of significant impact to the individual who can provide effective people oriented supervision in a fast turnaround job shop production situation.
Ideally, the position encompasses the full range of second shift production and warehouse operations.
If this position, you will:
• Experience Professional Growth
• Increase Your Visibility
• Participate In Decision Making
• Work Hard
For the individual with a background of several years production supervision with a Fortune 500 type organization and relevant academic training, who isn't afraid to roll the sleeves and get involved, this may well represent the ideal career step.
We invite you to forward your resume if you would like to be considered for this opportunity.
Director of Human Relations
McCORMICK AND CO., INC.
204 Wight Avenue Hunt Valley, MD 21031
McCORMICK
An Equal Opportunity Employer M/F

LICENSED PRACTICAL NURSES
VA MEDICAL CENTER
FORT HOWARD, MD.
21052
The Fort Howard VA Medical Center, a 231 bed General Medical and Rehabilitation facility with a 4' bed Nursing Home Care Unit is presently recruiting for full-time Licensed Practical Nurses.
Fort Howard VAMC is located approximately 15 miles southeast of Baltimore on the Chesapeake Bay with easy access from the Washington Metropolitan area via the Baltimore Washington Expressway and the Francis Scott Key Bridge.
Excellent benefits: 13 vacation days, 13 sick leave days, plus 9 paid holidays. Salary commensurate with experience ($10,235-$12,854)
For further information, call Ms. Williams, Personnel Service at 301-477-1800, ext. 340 or 344 or Ms. Amy Mosley, Asst. Chief, Nursing Service at 301-477-1800, ext. 252. We are an equal opportunity employer.

REGISTERED NURSES & NEW GRADUATES
Veterans Administration Medical Center
Fort Howard, MD 21052
The Fort Howard VA Medical Center, a 231 bed General Medical - Rehabilitation facility with a 4' bed Nursing Home Care Unit and specialty areas in RCU, ICU and Long-Term Care is presently recruiting for full-time and part-time nurses.
Located 5 miles east of Beltway Exit 43, on North Point Road, South of Edgemere, right on the Chesapeake Bay.
We offer:
—Starting Salaries (AA Diplomas) $15,294 — ($BN) $16,761
— Salary ranges $15,294-$27,854 — based on experience
— 5 weeks paid vacation
— 25 percent Sunday premium
— 10 percent Shift differential
Contact Julia W. Williams, Personnel Service, 477-4151 or 477-1800, ext. 263-344
An Equal Opportunity Employer

SUPERVISOR OF PROGRAMS
Energetic, motivated person needed to supervise thirteen staff members in a vocational training setting. Skills in curriculum development, behavior modification, normalization and small groups needed. B.S. - B.S. degree plus two to three years experience desired. Salary range $13,200 to $20,900 yearly plus full benefits. To apply call:
ELLICOTT ENTERPRISES
(301) 730-9541
Between 10 a.m. to 2 p.m
E.O.E.

NURSING INSTRUCTOR
Full or Part Time faculty pos. for medical - surgical nursing, to teach in an NLN accredited diploma School of Nursing on the Eastern Shore of Maryland. Successful candidate must possess Maryland R.N. License or eligible; Master's degree in Nursing or related area; 1 yr. teaching exp. in a Nursing Program or a minimum of 2 yrs. clinical nursing exp.; 3 letters of positive reference, relative to clinical and - or teaching confidence. Salary commensurate with experience. Send resume in confidence to:
Personnel Office,
MEMORIAL HOSPITAL,
Easton, Md. 21601
Equal Opportunity Employer

COORDINATOR Carroll County Private non profit agency, screen clients, monitor service daily, work with volunteers. Send resume to: BOX 29WW, c/o Afro American Newspap