HOUSES FOR RENT

EAST BALTIMORE. 2313 East Biddle Street- 6 rooms, bath, oil heat. $180 monthly. 231 North Castle Street- 6 rooms and bath. Oil heat. $145 monthly. West Baltimore, 2602 West Fayette Street- 6 rooms, bath. Oil heat. $185 a month. 2125 McHenry Street- 6 rooms, bath. Oil heat. $195 monthly. Harford Road Area, 2721 Hugo Avenue- 6 rooms, bath, oil heat. $195 a month. Banner Realty Inc. 889-8233.

EDGECOMBE CIRCLE South, 3900 block- 5 rooms and bath (2 bedrooms). Beautifully decorated. Clubroom, porch front, fenced yard, gas heat. $298 month. Louis Singer Realtor. 539-7934.

1707 **BRENTWOOD** Avenue $125. 269-1311 - 544-1407.

1611 **ELLSWORTH** Street - $125 month. 269-1311 - 544-1407.

3619 **COTTAGE AVENUE** - 3 bedrooms. Gas heat. $269 month. City Realty Brokers. 728-6446 - 466-7081.

LORRAINE AVENUE, 400 block East - 6 rooms and bath (3 bedrooms). Attractively decorated. Excellent condition. Immediate occupancy. $259 month. Louis Singer, Realtor. 539-7934.

4347 **REISTERTOWN** - 2 bedrooms. Porch and yard. Gas heat. Excellent condition. $289. 466-6200.

ASHBURTON STREET, 1100 block - 6 rooms and bath, (3 bedrooms). Completely decorated; shows beautifully. Porch front. Immediate occupancy. $298 month. Louis Singer, Realtor. 539-7934.

3936 PARK HEIGHTS Avenue - 5 bedrooms, 2 baths. Newly decorated. $275 per month plus security deposit. Section 8 o.k. 466-7921.

PROSPECT STREET - 2 bedrooms. Newly decorated. Adults. References. 358-1154.

EDMONDSON VILLAGE - 3900 block Colborne Road. 6 rooms and bath (3 bedrooms). Newly decorated. Excellent condition. Immediate occupancy. $249 month. Louis Singer, Realtor. 539-7934.

3638 **REISTERTOWN** - 4 bedrooms, 2 baths, porch and yard. Excellent condition. $289. 466-6200.

CHERRYHILL. 458 Roundview Road - 2 bedrooms, oil heat. $170 plus; $170 security. 356-6944.

937 **BENNETT PLACE** - Newly renovated. 3 story, 4 bedrooms and bath. 366-1678.

SINAI HOSPITAL Area - 5000 block Chalgrove Avenue. 5 rooms and bath (2 bedrooms). Fenced yard, carpeted. Good condition. $310 month. Louis Singer, Realtor. 539-7934.

1620 NORTH BRADFORD Street - Oil heat. 6 rooms; new, modern kitchen. Completely redecorated. Fenced, cemented yard. Adults only. $210 monthly. 486-2038.

MCKEAN AVENUE. 1500 block - 2 story. 6 rooms and bath. Newly renovated. Settled adults. Security deposit. References. 728-4140 - 9:30 - 3:00.

3429 **DRUIDHILL.** 6 rooms, bath. $195 month. Gas heat. Metro. 752-2111.

HOUSES AVAILABLE - East and West Baltimore. 2, 3, 4, 5 and 6 bedroom houses. Renovated and available immediately. 338-1181.

1903 **KEYWORTH** Avenue - Nice 2 story, porch front, 6 rooms and bath. Just renovated. Gas heat. $225 month. 539-5522.

1328 **WEST LAFAYETTE** Avenue - 8 rooms; including 2 kitchens, 2 bathrooms. Oil heat. 484-2487.

2835 **BOARMAN** - 3 bedrooms. Porch and yard. Gas heat. Excellent condition. $249. 466-6200.

CRYSTAL AVENUE near Rutland - 4 rooms, bath. Reasonable. 752-2006.

R.E. FOR SALE

ASHBURTON
3508 COPLEY RD.
VA appraised. 4 B.R. Cottage. Brick fireplace, beamed ceilings, D.R., Family room, 2-car garage. Redecorated. $48,900 in fee.
EPSTEIN ASSOC.
484-1455 484-5078

OWNER'S SALE
WOODHAVEN AVENUE
VA appraised. 3 B.R. brick town home. 2 tiled baths. Beautiful hardwood floors. Redecorated. $29,900 plus $96.00 G.R. B. Epstein, Owner, Broker. 484-1455 484-5078

2907 **OAKLEY AVENUE** near Pimlico Road - 4 bedroom brick row, 2 baths. Reconditioned. $1,000 down and pay like rent. Mr. Weiner, Agent. 764-6855 or 664-7833.

3636 **COTTAGE AVENUE** - 4 bedroom brick row. Porch front, 2 baths. Reconditioned. $22,000 in fee. $1,000 down and pay like rent. Mr. Weiner, Agent. 764-6855 or 664-7833.

SINCLAIR LANE - Brendan Avenue, 4100 block, 6 rooms, clubroom, patio, carpet. Many extras. $31,000. Castle Realty. 764-7242.

WAVERLY - CALVIN Avenue, 400 block. Frame Cottage; 2 apartments or 3 bedrooms. $39,500. Castle Realty. 764-7242.

R.E. FOR SALE

FOR SALE
FHA AND VA FINANCING AVAILABLE
All houses carefully decorated

EDMONDSON VILLAGE
3901 **FLOWERTON ROAD**
Knotty Pine Clubroom, 6 rooms and 2 baths.

872 **WOODINGTON ROAD**
6 rooms and 2 full baths. Built in garage.

PARK LANE
3313 **ROYCE AVENUE**
Knotty Pine Clubroom. 6 rooms and bath.

FOREST PARK
4040 **COLDSPRING LANE**
Clubroom. 6 rooms and 2 baths
3814 **FAIRVIEW AVE.**
6 rooms and bath, new birch unit kitchen.

NORTHEAST
2833 **ERDMAN AVENUE**
3 bedrooms and panelled bath. Gas heat.
1514 **EDISON HIGHWAY**
Clubroom, 6 rooms and 2 baths.
3404 **LYNDALE AVE.**
6 rooms and bath, new birch unit kitchen.

GOVANS
538 **WINSTON AVE.**
Panelled Clubroom, 6 rooms and bath.

CLYBURN
3904 **GREENSPRING AVE.**
6 rooms and bath; plus den. New Birch unit kitchen.

STADIUM
1813 **HILTON STREET**
Clubroom. 4 bedrooms and 3 baths.

CALL 685-3377
M. GOLDSEKER CO. REALTORS
Equal Housing Opportunity

VETERANS 100% FINANCING
FHA FROM $400 DOWN
CONVENTIONAL 5% DOWN

4543 LANIER AVE.
Superb 6 room inside group home w/1½ baths, finished basemt. & beautiful surroundings. To see call Mr. Brown. 435-4556.

1304 AISQUITH ST.
Terrific 5 B.R. brick home w/L.R., D.R., lge. kit., 1½ baths & club basemt. To inspect call Mr. Swinton, 435-4556 or 675-7430.

CLIFTON PK.
1743 CLIFTVIEW AVE.
2 story inside group home with a living room, dining room, kitchen, 3 bedrooms, 1½ baths, oil heat. Priced for quick sale. To see call Mr. Swinton, 675-7430.

WESTPORT
2315 ANNAPOLIS RD.
3 bedroom row house, eat-in kitchen, living room, dining room, 1½ baths. Front and back porches, storm equipped. T.V. antenna, gas heat. To see call Mr. Smith, 323-6070.

D. E. HUGHES & CO.
5900 York Road
Office 205 -
435-4556

800 **BLOCK EAST 33RD.** corner - 2 garages. Living room, dining room, kitchen, 4 bedrooms, club basement with full bath. Sacrifice price. Castle Realty. 764-7242.

CHOICE HOMES - East and Northwest Baltimore. Ashland Avenue, 2000 block; Park Heights, 4100 block, Abbolston Street, 1500 block, Springhill Avenue, 2600 block. All priced at $11,000 each. Castle Realty. 764-7242.

PATTERSON PARK. 1500 block - 6 rooms, bath. Full basement, hot air oil heat. $10,750. Castle Realty. 764-7242.

BELVIEW AVENUE - Man cut stone Cottage. Large living room, separate dining room, unit eat in kitchen, den, fireplace in living room, 3 panelled bedrooms, full bath. Front and rear enclosed porches, oil hot water heat. Metal windows, doors and screens. Dishwasher, storm windows. Fenced lot, full basement. Many extras. Castle Realty. 764-7242.

Brick Townhouse. Excellent condition. 6 rooms, tile bath. Attractively priced. Eligible under Baltimore City Loan Program. Price slashed to $30,000. Castle Realty. 764-7242.

GOVANS - IVANHOE. 5500 block. Brick and aluminum - semi detached. Living room, dining room, unit kitchen, built in rear porch, 3 bedrooms, new tile bath, clubroom with enclosed powder room, new roof, 2 car parking, housepower, circuit breakers, carpeting. Totally rehabilitated. Castle Realty. 764-7242.

1600 BLOCK EAST 29TH Street. Brick Townhouse. Porch front. Totally rehabilitated. Shows like newhome. Sacrifice price $27,500. Also Reisterstown Road, 4500 block, 2 apartments, 2 bedrooms each, new gas boilers, separate meters and hot water heaters. $15,000 in fee. Castle Realty. 764-7242.

R.E. FOR SALE

2421 **EAST CHASE** - Formstone front; 6 rooms. Newly decorated. $12,900. Small down payment. Financing available. 486-2038.

FOREST PARK - 3 apartments, 4000 block Penhurst. Separate meters. Oil heat. 1st floor - living room, 2 bedrooms, kitchen, bath. 2nd floor - 5 rooms, kitchen and bath. 3rd floor - 3 rooms and bath. In fee $22,000. Castle Realty. 764-7242.

R.E. FOR SALE

ROSEMONT - 3 bedrooms. Renovated townhouse. Carpeting, gas heat, new windows; in moving condition. Owner will pay $1,000 of the buyers settlement cost. $24,500 plus $90.00 ground rent. Herm Saunders Realty, 462-2900.

1934 **NORTH PATTERSON** Park - Formstone front 6 rooms (private bedrooms), hardwood floors. Newly decorated. Modern kitchen and bath. $13,900. Small down payment. Financing available. 486-2038.

DON'T BUY A HOME WITHOUT PROTECTION

When you purchase a home from IMPERIAL, whether it is our listing or another broker's listing, you can get ERA's

1-YEAR WARRANTY

on the major component parts, as well as on most appliances. You owe it to yourself to call for details.

LOW RATE FINANCING AVAILABLE

WEST ARLINGTON. New listing; 4 BR cottage or duplex. Modern kit. Reasonable. Mr. Cohen, 922-2300.

ASSUME 9½ PERCENT MORTGAGE - Irvington. 3 BR semi-detached. Fenced yard. Price reduced. Mr. Armon, 764-3215.

ONLY $29,900. Upper Park Hghts. 3 BR, 2 bath townhse. Air cond. fenced yd. Mr. Fisher, 358-6577.

LAKE ONTEBELLO AREA. Financing avail, 4-5 BR townhse. Family rm, lge fenced yard, much more. Mrs. Elrulin. 764-6346.

CHARLES VILLAGE — $29,900. Immaculate 3-BR townhse. Clubrm, fireplace. Mrs. Elrulin. 363-4770.

WEST BALTO — $29,900. 3 BR townhse. Family rm, lge fenced yard, much more. Mrs. Elrulin. 363-4770.

FHA APPRAISED — $25,000. N.W. area. 4 BR townhse. Clubrm. Mr. Fisher. 486-6246.

EDMONDSON VILLAGE. 2 family home. FHA appraised at $29,900. Clubrm. Mr. Fisher. 486-6246.

RESIDENTIAL COMMERCIAL BUSINESS OPPORTUNITIES
7 Days A Week Service

EQUAL HOUSING OPPORTUNITY
323-2400
IMPERIAL REAL ESTATE INC.

? RENTERS ?

Why rent when you could be buying. The Veterans Administration has housing of all types and we will act as your lender. Call 962-4466 for one of our sales listings.

EQUAL HOUSING OPPORTUNITY

DICK BELMAN, INC.
484 7800

7436 **RICKSWAY ROAD** OPEN 1-3
WILLOW GLEN — Best value in Pikesville! Enlarged 3 bedroom, 2½ bath tri level. DIRECTIONS: Milford Mill to Prince George, left at Woodglen, right on Rickseay. CALL IDA LINER 655-5373.
LOCHEARN — All brick Cape Cod w/2 full baths priced under $60,000. CALL NAOMI ROVNER 655-9137
UPPER PARK HEIGHTS — Under $15,000 buys this 3 bedroom brick townhouse w/full basement. CALL HARRIET CHARKATZ 922-4044
PARKSIDE — SPECIAL FINANCING on this 3 bedroom brick townhouse w/gas heat, all aluminum exterior. CALL EARL ROODY 922-1263
FOREST PARK DUPLEX — 2 bedrooms 2nd floor, 1 bedroom 1st floor. CALL LOU ISAACS 922-3928
ROCKDALE — 3 bedroom rancher. Owner will help w/financing. CALL HARRIET CHARKATZ 922-4044
WEST BALTO. — Under $15,000 buys this 3 bedroom brick home. New gas furnace, new roof, new water heater, new sewer line. VA & FHA welcome. CALL MINDY 653-0170
BUTCHER HILL - FELLS POINT — Assumable mortgage on this rehabbed home. Total monthly payment under $300.00. CALL MINDY 653-0170
NR. RIDGELY'S DELIGHT — 3 bedroom fully rehabbed townhouse. Real estate tax $300.00 plus gr. CALL NAOMI ROVNER 655-9137
KINGS PARK — 4 or 5 bedroom colonial. Owners ready to go! Price reduced! CALL LOU ISAACS 922-3828
THE MEADOWS — 3 bedroom rancher situated near SSA. CALL NAOMI ROVNER 655-9137
LOCHEARN — All brick 3 bedroom rancher. CAC, wall-wall carpet. Priced in low 60's for quick sale. CALL LOU ISAACS 922-3828
PIMLICO — Low teen's buys this freshly decorated home. VA & FHA welcome! CALL MINDY 653-0170
KINGS PARK — 4 bedroom maintenance free home. 2 car garage. CALL LOU ISAACS 922-3828
DICK BELMAN, INC. (301) 484-7800
EQUAL HOUSING BROKER

DICK BELMAN, INC.
(301) 484-7800
Equal Housing Opportunity

If you ask me

(Continued from Page 12)

Circle, the study club, who remembered her love of others and her interest in them. And, members of her sorority, Phi Delta Kappa, and representatives of the Black History Exhibits of the Peale Museum, which she co - founded with Mrs. Viola C. Jackson.

Beth Henderson lived to get her laurels while she could enjoy them.

AFRO files show citations for teaching and implementing basic programs while principal at Cherry Hill School No. 126.

Another, in 1947, cited her for promotion of intercultural relations in the schools, presented by the National Council of Christians and Jews.

Loved children

Dr. Edward McDaniels, the dentist, who has offices in Cherry Hill, stood with us to recall that Beth Henderson was a tireless worker and loved children.

We know she did. Among her many godchildren is our son, Ben. (The Hendersons had no children of their own). Sole immediate survivor is her husband.

His sister, Ms. Leslie Henderson, came from Indianapolis, Ind.

Active pallbearers were Frontier Club members, Leslie Davis, Pinkney H. Howell, Johnnie Jowers, Samuel Marlow, Eugene Prettyman, Gregory Simms and Jesse Foxx.

Honorary pallbearers were, George Bush, Walter Dyson, Charles Covington Jr., Walter Gantt and Reginald Watts. Nutter Funeral Home was in charge.

About people

Congrats to editors of the Baltimore City Department of Social Services Newsletter staff.

Current issues salutes staff and lists by name personnel who have given long service, and - or maintained perfect attendance. Dr. George S. Musgrove is DSS director. His open letter in the publication does a thing, praising staff for dedication "and untiring efforts on behalf of our clients. . ."

Winner — Mrs. Geneva Harper of Westport, the retired teacher, won the 1981 Infla Fighter Raffle. It was sponsored by the Miles Connor Chapter of Va. Union University Alumni.

Prize included packages of beef, hams and other meats. Proceeds of raffle benefit United Negro College Fund.

Honors due: VA Union University honors Baltimore lady, Mrs. Jeannette Shamwell, member of class of '30. She receives honorary Doctor of Humane Letters at college's Feb. 12th commencement.

Treat in store

Baltimoreans who have purchased tickets for the YMCA's Seventh Annual Martin Luther King Jr. Memorial Breakfast, are in for a treat.

The speaker at the Friday Jan. 15, 7:30 a.m. event at Convention Center, is the Rev. Dr. Leon Howard Sullivan.

In addition to pastoring Zion Baptist Church in Philadelphia, I said to be one of the nation's most prestigious churches), he has pioneered in the field of business and social service, and won honors nationally for his achievements.

He is an excellent speaker and Baltimoreans will want to hear how he established the international self help manpower training centers known as Opportunities Industrialization Centers (OIC).

Since OIC organization in a north Philly abandoned jailhouse in 1964, the movement has spread to 140 cities in the U.S., and 8 foreign countries.

SURPRISE birthday party Saturday honored Jeffrey Reaves, shown here with his parents, Mr. and Mrs. J. C. Reaves. For more information, see, If you Ask Me.

His 21st

Mr. and Mrs. J. C. Reaves (Agnes), did a nice thing on Saturday evening.

They invited relatives and godparents of their son, Jeffrey Carl, to join them at a surprise birthday party at their Allendale Rd. home.

When the youngster entered the darkened club room, he did get the surprise of his life (he had been out to get ice with his dad).

Agnes, who has many talents, explained to guests that she and hubby were pleased that the youngster had grown to manhood - brought them joy and never had a big birthday party.

He is a student at Morgan State University, where he plays golf and lacrosse. He has been active in youth groups and is modest, relating well with young people as well as adults who have watched him grow up.

Here from St. Croix, V.I. for the celebration, were his maternal aunt and uncle, Mr. and Mrs. Clarence Wright, (Christie). Their youngsters, Debbie, Melvin, who has recently finished Georgetown Law School; Linda, Sylvia and Vernell who now live in Silver Spring, were also here.

Another daughter, Kayann is enrolled in a NY dance school).

Also here, Mr. and Mrs. Horace Ashby, (Gladys), also aunt and uncle, of Baltimore, and their daughter, Edith Wilson, of Silver Spring, and her friend, Norman Brown. Mrs. Wilson's son, Anthony, is also a Morgan student.

Godparents present, Howard and Evelyn Jones of DC.

Cuff note: Mr. Ashby, the uncle mentioned above, is the retired postal worker. Next day, he was stricken and rushed to Hopkins Hospital, where he is still confined.

$6 Billion

The program has trained more than 600,000 persons, with more than 400,000 at work and earning some six billion annually!

Plus, Dr. Sullivan has founded investments firms which have built neighborhood shopping centers in the Philly area, owned and operated by blacks, as well as a multi - million dollar Human service center in the heart of Philadelphia, and an $8 million complex for the elderly.

There is much more — Dr. Sullivan also created the first black - owned industrial complex, (Progress Industrial Park), is founder and trustee of a non - profit charitable trust.

This community - based development corporation is now developing six million dollars in housing and new shopping centers.

For his outstanding work, Dr. Sullivan has received numerous awards and citations. His counsel is sought by numerous organizations and businesses, where he serves as director. Among them, General Motors, Boy Scouts of America and the National Commission for Employment Policy.

As usual - this memorial breakfast affair will be a sell - out.

Co - sponsoring the breakfast are members of the King's Landing Women's Service Club and the Jeffrey Fund.

Co - chair are Judge Robert Watts, Sydney King, Mrs. Gwendolyn Clarke and Mrs. Bernice White. Students from Dulaney Senior High in Baltimore County will sing.

$500 scholarship awards to students who live up to Dr. King's ideals will be awarded. For more information, call the YMCA office coordinator, Ms. Fran Hennigan at 233 - 9622.

Jennifer Holliday star of new Broadway hit "Dreamgirls" hugs producer - director Michael Bennett backstage after opening. Sign up early if you want to see this hit because "Dreamgirls" is the biggest hit to open on Broadway since "Lena Horne."

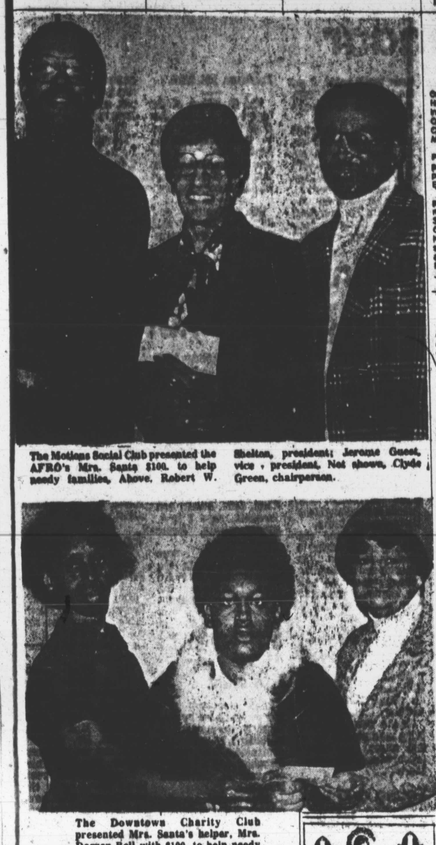

The Mentens Social Club presented the AFRO's Mrs. Santa $100. to help needy families. Above, Robert W. Shelton, president; Jerome Guest, vice - president. Not shown, Clyde Green, chairperson.

The Downtown Charity Club presented Mrs. Santa's helper, Mrs. Darren Bell with $100. to help needy families. All families requesting help were mailed coupons up thru New Year's Eve. Making presentation were Mrs. Mary E. Smith, treasurer and business manager; and Mrs. Mildred Jones, president.

Black novelist Ralph Ellison won the National Book Award in 1952 for *The Invisible Man*.

Safeway bag to help Easter Seals

The Washington D.C. Division of Safeway Stores, Inc., for the third successive year announced it will match, as a contribution to Easter Seals, all money the division rebates to its customers participating in the "Bring Your Own Bag" program.

The "Bring Your Own Bag" program was initiated in August 1979 within the Washington D.C. division, under which all customers who "recycle" their barrelbags — return them to the store for reuse in bagging their next purchase — are given a rebate of 3 cents for each bag used. Stores operating in Maryland, Northern Virginia, Delaware, Pennsylvania, and the District of Columbia, all participate.

The program has been successful in reducing the number of bags necessary for use in the stores as well as helping to conserve resources.

The matching contribution campaign will begin Sunday, Jan. 10, and is to continue through close of business March 20. This will be in conjunction with a number of Easter Seal fund-raising projects in which Safeway is participating, including an employee "Mile Run for the Handicapped."

All monies raised by Safeway employees will be presented on the Easter Seal Telethon, March 27-28, 1982 on Channel 7, WJLA-TV, Washington, D.C. Local Easter Seal Society check presentations will be made after the telethon.

GOD'S SENT — GOD'S MESSENGER
REV. MOTHER GLENDA QUARTERS NED WORK IN 24 HOURS
She is the lady of Miracles. She is the healer that other healers come to for advice. One call to her and you will feel her powers. Removing All Suffering, Sickness, Pains, Bad Luck from your body. She has helped the blind to see, the Crippled to Walk and can keep you out of the hospitals and off the operating tables. Call Now and be Lucky and Healthy. She can help you with your Nature, Love, Marriage and Business. Get the Proofset of God how for your Lucky Number. Send for a Prayer Cloth. Send $3.00 donation and self-addressed stamped envelope or call (912) 237-6896.
631 C. Mon,
SWAINSBORO, GEORGIA 30401

Sister Rosetta
Will help you with all your problems for appt. call 485-4755.
All prayers and consultations are private and confidential.

3 Magic Numbers
Many Are Buying Cards, Homes, Furs, Paying Bills, With The Magic Numbers.
Guaranteed To Fall In 3 Days
State if numbers are for: Policy, Cuba, Horses, Dogs, Lottery, etc. Send donation of $3.00 money for handling and mailing to:
Magic Secrets
616 South Vernon Ave.
Chicago, Illinois 60637

LEGAL NOTICES

NOTICE OF LETTING
HOWARD COUNTY, MARYLAND

Sealed proposals for the rehabilitation of bridges will be received from qualified bidders at the Howard County Division of Purchasing, George Howard Building, 3430 Court House Drive, Ellicott City, Maryland 21043 until February 4, 1982 at 2:00 P.M. at which time they will be opened and read in the Tyson Conference Room, First Floor, George Howard Building.

1. Lark Brown Bridge (HO-11) B-3809-B:

The work will consist of the removal and replacement of the exterior stringers and exterior bays of the corrugated metal deck including bituminous wearing surface.

2. Owen Brown Road Bridge (HO-71) B-3809-D:

The work will consist of fabricating and erecting new exterior stringers under our already existing concrete deck. Modifications will also be required to the existing steel massive abutments.

Howard County hereby notifies all bidders that Minority Business Enterprises will be afforded full opportunity to submit bids in response to this notice and will not be subject to discrimination on the basis of race, color, sex or national origin in consideration of the award. It is the goal of Howard County that Minority Business Enterprises participate in 15 percent of the total value of prime construction contracts in excess of $25,000.00. Non-minority bidders shall submit with such bids, the County's Minority Affirmative Action Certificate.

Each bid shall be accompanied by a bid bond or certified check in the amount of 5 percent of the total amount of the Proposal, made payable to Howard County, Maryland, Director of Finance.

Specifications and plans may be obtained from the Department of Public Works Public Assistance Center, First Floor, George Howard Building, 3430 Court House Drive, Ellicott City, Maryland 21043 at a cost of $10.00 each which is non - refundable.

Howard County reserves the right to reject any or all bids, and to award the contract in its entirety, or in parts, whichever in their opinion best serves the interest of the County.

A representative of the Department of Public Works, will meet all prospective bidders on the above Capital Project in the Tyson Room on the First Floor of the George Howard Building at 3430 Court House Drive, Ellicott City, Maryland 21043 on Friday, January 22, 1982 at 1:30 p.m. to answer questions pertaining to the contract.

William E. Eakle
County Administrator

LEGAL NOTICES

NOTICE OF PUBLIC HEARING COMMUNITY DEVELOPMENT BLOCK GRANT BALTIMORE COUNTY, MARYLAND

On January 26, 1982, a Public Hearing will be held at 7:30 p.m. in Room 106 of the Baltimore County Office Building, 111 W. Chesapeake Ave., Towson, Maryland for the purpose of:

1) Discussing the Grantee Performance Report for previously funded CDBG programs, both Small Cities and Entitlement; and

2) Discussing the activities proposed for CDBG-3, and commencing on the County's "Final Statement and Approach."

Comments received at the hearing will be considered before submission to the County Council and ultimately to H.U.D.

For further information contact Jim Beaumont, 494-3400.

ATTENTION
MINORITY BUSINESS ENTERPRISES (MBE)

Gardener and Gardner, incorporated 3123 Dolores Highway, Crofton, Maryland 21114 (301-261-6056) is soliciting bids on all subcontract and supply items for DSS Project No. MD-005-791-000, Clifton T. Perkins Hospital Center, 55-Bed Forensic Building, Jessup, Maryland. Bids are due to the Owner on January 26, 1982 at 11:00 a.m. Plans and Specifications are available at our office between 9 a.m. and 4 p.m.

NOTICE OF LETTING
HOWARD COUNTY, MARYLAND
DEPARTMENT OF PUBLIC WORKS

Sealed proposals for the construction of The Meadowridge Sewage Pumping Station, Sewerlines and Appurtenances for Contract No. 701-S, Project S-4-80, will be received from qualified bidders by the Division of Purchasing, Howard County, 3430 Court House Drive, Ellicott City, Maryland 21043 until Thursday, February 4, 1982 at 2:00 p.m. at which time they will be opened and read in the Bilkert Conference Room, First Floor, George Howard Building, 3430 Court House Drive, Ellicott City, Maryland 21043.

The work consists of the construction of a 700 gpm Sewage Pumping Station and Sewerlines of 12 inch and 1,420 feet of sand 10 inch sewers and appurtenances. This Contract is expected to fall within cost group "C."

Bidders on this work will be required to comply with the President's Executive Order No. 11246 or any previous Executive Order dealing with non discrimination in employment. The requirements for bidders under this order are explained in the specifications.

Bidders on this work will be required to comply with the provisions of the "Certificate of Nonsegregated Facilities" as appears in the bid documents.

Each bidder must fully comply with the requirements, terms and conditions of the U.S. Environmental Protection Agency, Region III Minority Business Enterprise (MBE) requirements, including the goal for minority business participation during the performance of this contract. The bidder commits itself to the goals for minority business participation contained herein and all other requirements, terms and conditions of these bid conditions by submitting a properly signed bid.

Howard County hereby notifies all bidders that Minority Business Enterprises will be afforded full opportunity to submit bids in response to this notice and will not be subjected to discrimination on the basis of race, color, sex or national origin in consideration of an award.

It is the goal of Howard County that Minority Business Enterprises participate in 15 percent of the total value of prime construction contracts. Non minority bidders shall submit with such bids the County's Minority Affirmative Action Certificate.

Goals and timetables for Female and Minority Participation in the Construction Industry, Affirmative Action Requirements, CFR 41,60-4 is applicable to the Contract.

All bids must be accompanied with a CERTIFIED CHECK or BID BOND in the amount of 5 percent of the total bid made payable to the Director of Finance, Howard County.

Specifications and plans may be obtained from the Department of Public Works, Public Assistance Center — First Floor, George Howard Building, 3430 Court House Drive, Ellicott City, Maryland 21043 at a cost of $50.00 each, which is non-refundable.

Howard County reserves the right to reject any or all bids, and to award the contract in its entirety, or in parts, which in their opinion best serves the interest of the County.

Any contract or contracts awarded under this invitation for Bids are expected to be funded in part by a grant from the United States Environmental Protection Agency. Neither the United States nor any of its departments, agencies or employees is or will be a party to this invitation for bids or any resulting contract. This procurement will be subjected to regulations contained in 40 CFR 35.936-13, 35.938 and 35.939.

William E. Eakle
County Administrator

LEGAL NOTICES

DEPARTMENT OF THE TREASURY
INTERNAL REVENUE SERVICE
NOTICE OF PUBLIC AUCTION SALE

Under the authority in Internal Revenue Code section 6331, the property described below has been seized for nonpayment of internal revenue taxes. The property will be sold at public auction as provided by Internal Revenue Code section 6335 and related regulations.

THREE STORY, BRICK ROWHOUSE, INSIDE BLOCK LOCATED AT 1334 N. BOND STREET, BALTIMORE CITY. COULD BE USED AS PERSONAL RESIDENCE OR RENTAL PROPERTY. NEEDS IMPROVEMENTS.

Open for inspection 1 & 2 between 2:00 and 4:00 P.M.
Date of Sale: 1-12-82 12 Noonat location. Full payment required on acceptance of highest bid.

For further information contact Karen P. Bee or Ben Lazaro, Revenue Officers at 31 Hopkins Plaza, Room 714, Baltimore, MD 21201, call 301 - 962 - 2902

West Street Tie Line
NOTICE TO CONTRACTORS

Sealed proposals in duplicate addressed to the Purchasing Agent, Anne Arundel County, Maryland, and marked "Proposal No. 1534 W Anne Arundel County" for furnishing and installing approximately 2935 linear feet of 12, 16, and 20 inch diameter ductile iron water main, together with all appurtenances, vaults, shoes, valves, hydrants, water service connections, etc. in the sixth election district, Anne Arundel County, Maryland will be received until 10:00 A.M. Wednesday, January 27, 1982, at the office of the Purchasing Agent, Third Floor, Arundel Center, Northwest and Calvert Streets, Annapolis, Maryland, after which they will be publicly opened and read aloud in the County Council's Chambers, First Floor, Arundel Center.

The Information for Bidders, Form of Bid, Form of Proposal, Plans and Specifications may be examined at the Department of Public Works Office, 1 Harry S. Truman Parkway, Annapolis, Maryland, and copies of these documents may be obtained upon payment of $25.00 which will not be refunded.

This Contract will be constructed under the provisions of the Anne Arundel County 1977 "Standard Specifications for Construction" and "Standard Details," and all revisions thereto. This project is classified in cost group "B."

ANNE ARUNDEL COUNTY
JAMES F. RYAN
PURCHASING AGENT

LEGAL NOTICES

MAIL ORDERS

REV. WHITE
PALM, MIND and TABOT CARD READING
Spiritualist Reader & Advisor on all affairs of Life
1905 - B FRANKFORD AVE.
Open Daily 9 a.m. to 9 p.m.
FOR MORE INFORMATION,
CALL
325 - 0929

LEGAL NOTICES

BALTIMORE COUNTY, MARYLAND
NOTICE OF INTENT TO ASSESS PROJECTS

In the near future the Professional Services Solicitor Committee will recommend consulting engineers for the following projects:

PROJECT S - 1 - LIBERTY ROAD STREETSCAPE

Professional services are required for a streetscape design and commercial signage for the area of Liberty Road extending from the Baltimore City - Baltimore County line to Dolfield Road. The services shall include: (1) a review of the Liberty Avenue Improvement streetscape guidelines and commercial signage guidelines, (2) preparation of alternative streetscape and commercial signage designs and cost estimates; (3) evaluation of the feasibility of a bus pull - off bay in the project area; (4) consultation on a recommended bus streetscape and commercial signage design and cost estimates.

Presentations to and coordination with involved community groups and merchants shall also be required.

PROJECT S - 2
TRAFFIC ANALYSIS FOR OWINGS MILLS BOULEVARD

Professional services are required to perform a detailed traffic analysis of the area between Liberty Road and Reisterstown Road lying outside of the Baltimore Beltway (I - 695). This study shall include: (1) an evaluation of traffic count samples from the summer (1982) through the future (1990 - 2000); (2) the determination of future growth impact for the given time frame, including the Owings Mills Town Center, the Northwestern Shopping Center, the MTA Rapid Transit Line, and other general development in the area.

The study should be in sufficient detail to allow Baltimore County Subdivision planning and future road requirements. The study will be utilized by Baltimore County in judging the necessary road construction in order to complete the road system.

To be considered for awards, all firms currently prequalified must submit a separate Baltimore County DPW Form 152 in response to each project of interest. Any firm not currently prequalified can do so by filing a Baltimore County DPW Form 151. DPW Form 152 submittals must be received by the Chief of the Bureau of Engineering, Room 316, County Office Building, Towson, Maryland 21204 not later than 4:30 P.M. E.S.T. on Monday, February 8, 1982. Late submittals will not be considered. Copies of Baltimore County DPW Form 151 for prequalification and DPW Form 152 can be requested during the prequalification period by calling 494-3768.

DONALD D. HUFFMANSON
County Executive

HOUSING AUTHORITY OF BALTIMORE CITY
Invitation Letter

The Housing Authority of Baltimore City will receive sealed bids in duplicate for the rehabilitation of 1100 Madison Street and 1118 N. Strieker Street, Vol. 1.02 until 2:00 p.m. (Eastern Standard Time) on 1-28-82 in the office of the Chief of Contracts, Room 1000, Housing Authority of Baltimore City Building, 417 E. Fayette Street, Baltimore, Maryland 21202, at which time and place of bids will be publicly opened and read.

Prospective bidders may obtain copies of contract documents, including plans and technical specifications, one set free and may be requested and obtained by persons who have been prequalified by the Contractors Qualification Committee, City of Baltimore, or the Executive Director of the Housing Authority of Baltimore City. Those desiring documents are available at Department of Housing and Community Development and Buildings Inspection, Room 905, Lexington Street Municipal Building, 222 East Saratoga Street, Baltimore, Maryland 21202.

All court cases, claims and suits on work described in this contract and under the jurisdiction of the Housing Authority of Baltimore City, and whose bid or contract amount will be $50,000 or more will be referred to be prequalified for the work category this involved by the Contractors Qualification Committee of the City of Baltimore, 222 Municipal Building, 200 N. Holliday Street, Baltimore, Maryland 21202.

The successful prequalified bidder will be required to furnish satisfactory performance and payment bonds within ten (10) business days after the date of the mailing of notification of award of the contract.

Attention is called to the fact that payrolls must be filed with the Housing Authority and not less than the prevailing salaries and action this project. The contractor must insure that the employees and applicants for employment are not discriminated against because of their race, creed, color, religion, sex, or national origin.

The successful bidder may be required to prepare and submit an Affirmative Action Program regarding the employment of minority job applicants. Details are set forth in the Contract Documents under Section 4 CFR 60-4.3(a) "Nonexempt Federal Contracts or Federal Assisted Construction Contract Specifications (Executive Order 11246)" and 41 CFR 60-4.3(b) "Standard Federal Equal Employment Opportunity Construction Contract Specifications (Executive Order 11246)." In addition, prior to the signing of a contract, he must submit a preliminary statement of work force needs, identification of where and times, this indentured must be supplied prior to the signing of any contract between the contractor and his subcontractors.

The Housing Authority Business Enterprise Program, the successful bidder is expected to subcontract 15 to 25 percent of the total contract dollars to minority business.

The Housing Authority of Baltimore City reserves the right to reject any or all bids or to waive any informalities in the bidding.

No bid shall be withdrawn for a period of thirty (30) days subsequent to the opening of bids without the consent of the Housing Authority of Baltimore City.

COST CLASSIFICATION RANGE: $100,000.00 - $500,000.00.
AN EQUAL OPPORTUNITY EMPLOYER
HOUSING AUTHORITY OF BALTIMORE CITY
VITO J. MARIANO
Director
Construction and Buildings Inspection

NOTIFICATION TO BIDDERS

Sealed Bids will be received at the Virginia Department of Highways & Transportation, Rm. 1203, 12th Floor and the opening for Security & Vault Rooms, 1401 E. Broad St., Richmond, Va., until 10 A.M., EST, Wednesday, January 20, 1982, and will be opened in the Central Office Auditorium, 1221 E. Broad St. for the construction of:

Job Desc. 3-82 — Rte. 721 — King & Queen Co. — 1.794 Mi. Grading, Drainage, Aggr. Base Course & Bit. & T. (MABE 10 percent; Female MABE 1 percent)

Job Desc. 3-82 — Rte. 609 — Salem District — Replace Br. Spans, Rte. 609 over N.S. Ramp Rte. 591

Job Desc. 4-82 — Rte. 609