Small Ads... Big Results! CLASSIFIED ADS! Just call 728-8200

IN MEMORIAM

BROWN - In loving memory of my dear brother, CHARLES A. BROWN, who passed away October 24, 1964.
GONE BUT NOT FORGOTTEN
Sister, DOROTHY B. DIXON

NEWBORN - In memory of our Loved One, MRS. NAOMI HARPER NEWBORN, who passed away October 24, 1976:
We've missed the sound of your footsteps
And your voice since you have gone,
And thought we no longer see you.
In our minds you still live on,
And so we smile in the daytime,
But some nights our hearts are sore,
As we think of the Dear One,
God took away
To His distant and Golden Shore.
— THE FAMILY

RANDALL - In loving memory of our Loved One, JOSEPH E. RANDALL, who passed away October 23, 1969:
A silent thought, a secret tear,
Keeps his memory ever dear.
Time takes away the edge of grief
But memory turns back every leaf.
Loving Wife, ELEANOR RANDALL
and FAMILY

WESTCOTT - In memory of my dear husband, JOHN C. WESTCOTT, who departed this life October 26, 1973:
These eight years that you've been gone
I've missed you dreadfully.
All my thoughts of you are happy ones,
And prompt this heartfelt prayer,
That God has given you eternal rest.
Beloved Wife, VERONICA S. WESTCOTT

CARDS OF THANKS

PHILLIPS - The Family of the late, DR. BENJAMIN PHILLIPS wishes to thank everyone for the many kind expressions of sympathy during its recent bereavement.
— THE FAMILY

THORNTON - The Family of the late, JAMES E. THORNTON, wishes to express thanks for the many acts of kindness, expressions of sympathy, flowers and condolences extended to us during our bereavement. Special thanks to my Church, Eastern United Methodist, Rev. Clarence Weeks, our Minister; Rev. Parham, Rev. Clarence Fowler, the Shiloh Baptist Church in Harford Connecticut, Rev. King T. Haynes, the Fowler Club, neighbors of the 1900 block of McKean Avenue, and also to Bros. Leroy Morrison, Bros. Guy Jones and our doctor, Darrell L. Gray and Mrs. Hester Milligan of the Waxter Center.
Wife, CATHERINE THORNTON
and FAMILY

BIRTHDAY TRIBUTE

EVANS - A Birthday Tribute of love to our Dad, GEORGE L. EVANS, on his birthday October 20th, who passed away July 18, 1973:
Birthday were great when you were here,
A card, a gift and a kiss sincere.
Now you are gone, we miss you so,
No cards, no gifts or kissed on you
To bestow;
We wish a wish so true,
Eternal peace, Dad, just for you.
We'll always remember you as time goes by,
And in our hearts, you'll never die.
Your Loving Sons: MARK B. EVANS
and MICHAEL A. PARKER
Granddaughters: MARJA JAIA EVANS
and ALICIA PAT EVANS

HELP WANTED

INSTRUMENT TECHNICIAN

A large industrial corporation with plants in the Baltimore area has imm. opening for an exp. Instrument Machinist. The ideal candidate will havt at least 2 yrs. exp. in industrial instrumentation which include pneumatic and electronic measurements. In addition, the exp. in refrigeration, weights and measuring equipments and a knowledge of boiler operation using Bailey Hagan instruments is desirable. Free fringe benefits program. All interested applicants should send complete resume to:

PERSONNEL DIRECTOR
P.O. BOX 208
Balto., Md. 21203
An Equal Oppor. Employer M/F

HELP WANTED

Drafting

★ Designers
★ Designers
★ Designers

The Bendix Environmental and Process Instrument Division is a recognised leader in the exciting field of Metrorological Data Acquisition/Instrumentation development for various military programs. We have immediate requirements for:

Drafting Specialists

Two to five years experience with military hardware

Working knowledge of MIL-STD 100 and DOD-1.000.

Designers

Perform mechanical design of chemical and biological detection peptem and RND on surface contamination monitors

Eight to fifteen years mechanical design experience.

Background in military hardware packaging.
Computer Aided design experience highly desired
Excellent opportunity to join a new design group.

Computer Graphic Supervisor

Background in mechanical design, supervision; programming or systems operations. BS Degree in related field desirable. Responsibilities include:

Systems Operation
Establishment of Procedures
Scheduling of all activities of the computer graphics system
System software

Bendix offers competitive starting salary, outstanding benefits package and professional working conditions. Please mail resume to/or call

Mr. David M. Hall
Bendix Communication
1400 Taylor Avenue
Baltimore, Maryland 21204
(301) 321-5102
E.O.E.

HOASING SUBSIDY PROGRAM SPECIALIST

SALARY: $13,455 - $17,646
(maximum reached in six years)
NATURE OF WORK: This is a responsible position monitoring the performance of localoperators of the Section 8 Existing Housing Assistance Program throughout the State of Maryland. Office assignment is in Annapolis.
MINIMUM QUALIFICATIONS:
High school diploma plus two years of college or university in area of business or public administration. Three years of full-time employment in work related to application of federal housing regulations in subsidized programs. Applicants may substitute additional education for upito two years of experience. Applicants may substitute additionaliexperience for the two years of college or university study on a year-for-year basis. Special consideration will be given to applicants with specialized Section 8 Housing Programs experience.

Resume must be received by November 6, 1981.

Send resume to:
Assistant Director for Rehabilitation Programs
Department of Economic & Community Development
Community Development Administration
1910 Forest Drive
Annapolis, Maryland 21401

EQUALPOPPORTUNITY EMPLOYER

HELP WANTED

POLICE
PARK POLICE CANDIDATE
$15,213

The Maryland-National Capital Park and Planning Commission, a 1,500-person, Bi-County organization serving Montgomery and Prince George's Counties, Maryland is now accepting applications for the position of Park Police Candidate. These are career, Merit System opportunities with a highly respected Commission which offers excellent fringe benefits including:
— 25-year Retirement Program.
— Good promotional prospects, with proficiency testing program in first four ranks, and
— training and educational opportunities.
Requirements:
— High school graduate or equivalency certificate recognized by Maryland State Board of Education.
— Must pass the Commission's written Police Officer Candidate examination and pass an oral interview conducted by a Police Assessment Board. A background investigation will be made on each candidate and candidate must meet the Commission's satisfactory requirements.
— Must be able to successfully pass a physical examination.
— Be a U.S. citizen and not less than 21 years old as of the first day of employment.
— Must possess a valid motor vehicle operator's license.
— Must have personal integrity, pay attention to detail, be emotionally stable and physically fit.
ALL APPLICATIONS MUST BE POSTMARKED BY OCTOBER 30, 1981.
INTERESTED CANDIDATES MAY PICK UP AN M-NCPPC APPLICATION AT THE FOLLOWING LOCATIONS:
— All local libraries of Montgomery and Prince George's Counties.
— Martin Luther King Jr. Library in D.C.
— Enoch Pratt Free Library — Career Information Center, Baltimore.
— 6600 Kenilworth Avenue, Riverdale, Maryland.
M-NCPPC is an Affirmative Action employer and seek applications from females, members of minority groups and the handicapped.

HELP WANTED

REGIONAL MANAGER
Property casualty affiliate of a large and western health and life company, needs local Regional Manager. Duties include: Assisting in training, education and motivation of sales agents. For interview:
CallGloria Rock
1-800-258-9281
Equal Opportunity Employer

NURSES

RNLPN The state patients! Come work for us at Tawes, Bland - Bryant, a state facility for Geria Teric. Good benefits plus amber free parking on a SAFE Country Side Campus. Further details contact Mrs. Wires, 455-7713. E.O.E.

WANTED

ESTATES, ANTIQUES, Old C locks, China Closets, Round Tables. Call 666-4455

WE BUY Dining room suites, breakfronts, dining tables, chairs, curios, corner cabinets, desks and bookcases. 944-1434 - 523-5113.

LOST & FOUND

ANY FORMER Resident of the Baltimore Resource Development Office who may have left clothing at the program may pick them up at: Prisoners Aid Association of Maryland, 221 Fallsway through November 30, 1981. For further information, call 727-8130.

HOME IMPROV.

WE SPECIALIZE in all types of fireplaces, aluminum siding, all types of porches and concrete work, replacement windows, roofing and gutting, down spouts. Call 24-hour day, 760-8144.

WALBROOK ROOFERS
Reasonable Prices
For Quality Work
Free Estimates
All Work Guaranteed
669-8233
362-6275

3-Piece BATH Replacement
Completely Installed
Total Plumbing COST $950
Tile & Carpentry Work Extra
JIM BUSH PLUMBING
644-1399

HEATING SYSTEMS
Gas Conversion
Steam • Hot Water • Hot Air
• SOLD • INSTALLED • SERVICED
Licensed, Prompt Cheap
FREE INSPECTION
Bank Financing
355-4592

SEWER & DRAIN CLEANING
Easy, Emergency Service
Complete Plumbing Services
644-1399

MISC. FOR SALE

PAT'S USED FURNITURE
WE BUY AND SELL ALL USED FURNITURE/APPLIANCES, VERY REASONABLE
833-4054
795-2972

CHIZUK AMUNO Congregation Nearly New Sale - Sunday October 25th 9:30 A.M. - 5 P.M. Owings Mills Volunteer Fire Company, 10401 Reisterstown Road. Featuring Fall and Winter clothing, household appliances, jewelry, linen, etc. For information call 486-6480.

BALWIN CHURCH Organ - Model C-430 two full manuals and 32 note pedal board. American Guild Organist Standards. Features include automatic transposer, chimes, and built in leslie rotary speaker. Can be adapted for use with additional speakers. Very full sound. Can be see and played. $4,000. St. Peter the Apostle Church, 848 Hollins. 685-5044.

TOYS - New; no frills. Discount Prices. A
150 recycled toys. Grand Opening, Saturday October 31st. Toy Factory, 217 Gwynn Oak Ave.

CHURCH FOR RENT
EAST BALTIMORE Area - 200-700 seating potential. 435-2712, Marion Jones.

2600 GREENMOUNT AVENUE - Large store front and 5 room apartment. Separate entrances. $195 month. 732-2595.

AUTO REPAIRS
MOST AUTOMATIC Transmissions rebuilt and installed $165 - $185 total cost. Guaranteed. Open 6 days. Flagg's, 640 South Monroe. 945-4845.

OFFICE SPACE

DOCTORS OFFICES
For physicians or dentists. High traffic corner location. 2231 Garrison Blvd. at Gwynns Falls Parkway. Opposite medical center. 5 rooms, plus lavatory. Call Mr. Eisenstein, 484-6779 or 867-2900. City Wide Management.

ALAMEDA AND 39TH - Shopping Center, 100 square feet, suit offices or Retail Store. $200 month. Castle Realty, 764-7242.

SERVICES

SEWING
All types for Small Businesses, Designers or individuals. Professional staff, quality work
(301)
268-4532

WILSON'S CUSTOM UPHOLSTERY
NO JOB TOO BIG OR TOO SMALL
433-1361
HOME IMPROV.

If Sky High Heating Bills Irritate That's the time to INSULATE!

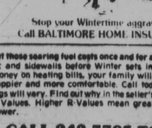

Stop your Wintertime aggravation.
Call BALTIMORE HOME INSULATION.
Cut those searing fuel costs once and for all. Let us add fiberglass insulation before Winter sets in. You'll save money on heating bills, your family will be healthier, happier and more comfortable. Call today for a free estimate. Find out why in the seller's fact sheet on R Values. Higher R-Values mean greater insulating power.
CALL 242-7785 TODAY!
BALTIMORE HOME INSULATION INC.
4111 Washington Blvd., Baltimore, 21227
"We've been insulating Baltimore Homes since 1939."
MHIC License No. 1603

BUS. OPPORT.

NEW MULTI LEVEL BUSINESS
— Profitable and exciting only 6 months old nationally this is not Amway or Shaklee
— No delivories.
— Does not conflict with your present line of products or people
— No inventory, or stock disbursements needed
— Start where Amway was 20 years ago!!
— None distributor earned $1K net income in her 2nd month
— Many distributors earning in excess of 10K their 1st month
— Company now doing 1 million plus sales volume per week!
— Tapes, materials & training provided
— If you are truly interested in immediate high income potential with little investment or risk — This is the opportunity for you.
— For free sample or product and further information CALL
435-5323 or 233-1073 — Evenings
Ask for Horace or Cynthia

SERVICE STATION Dealer - For high volume independent branded gasoline station. Service Station is gasoline only and includes a car w ash, investment required. Must have good references. Send complete resume to: Box 40CC, c-o Afro-American Newspapers, 628 North Eutaw Street, Balto., Md. 21201.

YORK ROAD, 4200 block - 2 story brick, 1st floor Coffee House. 2nd floor - 3 bedrooms, large modern apartment. Owner will help with financing. Castle Realty, 764-7242.

BAR - East Baltimore, Building and business. Priced for quick sale. Castle Realty, 764-7242.

STORE FOR RENT
STORE FOR Rent - 3902 Clifton Avenue. $175 month. 388-0994.

MOV. & HAUL

KELLY MOVERS
Special rates for senior citizens, local & long distant moving, also special piano moving
235-9235

LIGHT MOBIMOVINGAND HAULING also basement cleaning. 433-0381.

SHOPT NOTICE Movers prompt services. No job to small or too large. Yard and basement cleaning also. Call 7 days a week. 462-2277.

AUTOS, TRUCKS, etc
JEEPS, CARS Pickups from $35. Available at local Government Auctions. For Directory call Surplus Date Center 418-330-7800.

CHEVY '73 - 2-door Hardtop. Fully equipped. $1095. 644-2089.

OLDS '68 - 98. Fully equipped. $1195. Call 644-2089.

'74 OLDS REGENCY - Loaded. 98. 42,000 miles. Mint condition. 225-4002.

FOR RENT
HALL FOR Rent - Christmas Parties, etc. By day, week or month. East Baltimore area. 435-2712. Marion Jones.

ROOMS FOR RENT

FURNISHED ROOM to a clean, refined working gentleman, house privileges. 523-5644.

VERY ATTRACTIVELY Furnished room to working gentleman. Company allowed. 523-4324.

FURNISHED ROOM for lady only. Call 889-7830.

FURNISHED ROOM - 600 block North Carrollton Avenue. Reference. 383-8464.

FURNISHED ROOM - East Baltimore: Nice, elderly gentleman. 669-0716.

FURNISHED ROOM for sober working person - 3000 block Edmondson Avenue. 945-6455.

NORTH AVENUE, 1600 block East - Furnished room. Single man over 30. $20.00 week. $75.00 security deposit. 675-7364.

NORTHWEST BALTIMORE - Single lady in 40's. 358-4880 between 9 a.m. - 1:30 p.m.

FURNISHED - Clean, Elderly man. 664-9438.

MATURED WOMAN and child. House Privileges. 523-1301.

FURNISHED, Towson - 2nd Floor. Use of kitchen. 823-2970.

NICE NEIGHBORHOOD near store, bus line. Gas electricity, heat, hot water, kitchen use, radio, telephone all included. Good job and residential reference. Employed gent. 366-7501 anytime.

FURNISHED ROOMS Only - Elderly working males preferred. Call 669-6364.

FURNISHED ROOM - 2400 block WEST North Avenue. Nice, large room. Quiet and working gentleman. 542-6974.

FURNISHED ROOM to quiet, intelligent person. Forest Park area. 367-5186.

APT. TO SHARE
FURNISHED - All private, everything included. Harford at 25th. Male only. 327-7831.

APARTMENT
2510 DRUID HILL AVE.
2 Rooms & Bath
Heat Included
$139 Mo.
Plus Utilities
685-3131

APTS. FOR RENT

HILTON VILLAGE APT.
1 & 2 bedrooms Garden Apt. Ashburton Area
Near Wabash Ave. Heat and hot water included.
Starting at $209 mo.
Call Weekdays 10-5
542-3344

SEMINOLE RIDGE APTS.
Nr. Edmondson Vill.
2 B.R. Garden Apts. Near schools & transportation. From $199 month plus security. Call for appointment:
THE HARBOR CITY MANAGEMENT COMPANY
467-4000

FURNISHED APARTMENT
Well lit well carpet. 523-8095
225-0772.

1701 NORTH ILLAMONT Street - 1 and 2 Bedroom Apartments available. Newly decorated. 923-0646.

DRUID HILL Avenue, 1400 block - 1 bedroom apartment. 448-3841.

409 BLOCK PENHURST Avenue - 3rd floor. 3 rooms, and bath. Private entrance. No pets. References required. 389-3947.

FRANKLINTOWN ROAD, 605 - 2nd floor. 3 rooms. $175 month. 889-4943.

WOODLAWN - Minutes to Social Security. 1 bedroom apartments, $240 plus utilities. Efficiencies - $190 plus utilities. Call Monday thru Friday, 10 - 5:00. 256-5579.

EDMONDSON VILLAGE - 800 block North Woodington Road 3 rooms and bath (1 bedroom), 1st floor. Excellent condition Landlord pays heat and hot water. $249 month. Louis Singer Realtor. 539-7934.

DOWNTOWN BALTIMORE - 1 and 2 Bedroom Apartments. 523-8095 or 225-0772.

DENISON STREET, 100 block - 3 rooms, bath (1 bedroom). Adults only. 2nd Floor. Private entrance. Excellent condition. $219 month. Louis Singer Realtor. 539-7934.

2909 VIOLET Avenue - Bedroom, $169 plus utilities. 366-5900.

FURNISHED - All utilities. Settled adults. Near Mondawin. Call Sunday or after 5. 664-5423.

FURNISHED - Single man. Over 30. 669-6307 call after 3:30.

NEW DECORATED - Spacious 2 bedroom apartment. Heat included. Call 730-3539 or 669-4710.

EAST 32TH Street - 3 rooms. Call 233-3537.

2310 JEFFERS - 3 bedroom, bath. Section 8 approved. Phone 636-3992.

DRUID HILL Avenue, 2011 - Near North Avenue. 3rd floor. Living room, dining room, 2 bedrooms, kitchen and bath, with heat and hot water. Working adults. $195 month. Zee Realty, 484-1016.

3006 WEST NORTH Avenue - 3 rooms, bath. Free utilities. $46.00 week. 484-9497.

2025 WEST NORTH Avenue - 3rd floor smart apartment. Modern tile bath and shower. No children. References. City Realty Brokers, 728-6446 - 466-7081.

1717 HARLEM AVENUE - 3rd floor. 2 large rooms, bath. Gas range, heat. $120 month. MUS-3613 or 243-0998.

1418 WEST FRANKLIN Street - 3rd floor. 2 bedrooms, tile bath and shower. No children. References. City Realty Brokers, 728-6446 - 466-7081.

2222 CALLOW AVENUE, $150 month. 1806 Ashburton Street, $150 month. 234 Reservoir Street, $150 month. 1229 North Carolina, $150 month. 1617 St. Paul, $150 month. Warren Management, 945-0905.

WEST BALTIMORE - 3 rooms, kitchen, bath. Freshly painted. Included: heat, hot water, electric, water. Adults only. $260. 383-9304.

WALBROOK AREA - Furnished apartment, 3 rooms, 3rd floor. $175 month. 462-2946.

FURNISHED APARTMENT
2125 Bolton. Utilities included. Appointment needed. 484-1886.

THE NEW DRUID Park apartments, 3000 Reisterstown Road - Efficiencies, 1 and 2 bedrooms apartment rents from $150 and up. Redecorated apartments, oak floors, plenty of closet space, shower, laundry on premises. Hot water included in rent. Office open Monday - Saturday, 9:30 to 1. Rent reference required. 225-0649.

APTS. FOR RENT

FOR RENT
CATONSVILLE'S Finest Garden Apartments
HUNTING HILLS AND WOODINGTON WEST
One and two bedroom apartments available. (AIR CONDITIONED). Dishwasher, disposal, refrigerator, gas range, off street parking, many other desirable features.
Rental Offices
BEECHFIELD and PEN LUCY AVES.
OPEN
MONDAY THRU FRIDAY
8 A.M. TO 4 P.M.
OPEN SATURDAY
10A.M. TO 4 P.M.
CALL 644-2213
M. GOLDSEEKER CO. REALTORS
Equal Housing Opportunity

12-MO. LEASE REQ.
DUNDEE VILLAGE
APPLICATIONS ACCEPTED
2 BEDROOM TOWNHOUSE
$160
Per Month
12.5 cu. ft. Westinghouse Refrigerator-Freezer
Automatic Waste Disposal
Other units available with wall-wall carpeting and Air Conditioning.
$185 per month
DIRECTIONS: East on Martin Blvd., from Pulaski Hwy. U.S. Rte. 40 to Eastern Blvd. then north past Martin Plant, 3.9 miles to apts.
OPEN SAT. & SUN. 12-6
MON. & TUES. 9-4
WED., THURS., FR. 9-6
335-6000

PINE RENTAL ARTS
For Rent
NORTHWEST
2906 ROCKROSE AVE. 3 rooms and bath, plus Dinette. $185.00 per mo.
NORTHEAST
1306 N.E. KENWOOD AVE.
5 rooms and bath. $185.00 per mo.
2202 N.W. WHITTIER AVE.
4 rooms & bath, $199.00 per mo.
CLIFTON PARK
3812 HARTFORD RD.
4 rooms and bath. $199.00 per mo.
Call 685-3377
M. GOLDSEEKER CO. REALTORS
Equal Housing Opportunity

2916 GARRISON BOULEVARD - Unfurnished 3 rooms and bath. Call Norman, 669-5423.

516 NORTH SCHROEDER - 5 rooms. Newly renovated. Adults. Oil heat. 363-0273.

NEWLY RENOVATED 2 Bedroom Apartment with knotty pine club basement in Reservoir Hill. Heat included. Call after 6 p.m., 624-7717.

BROOKFIELD AVENUE, 2219 - Furnished, ground level, 3 rooms and bath. Heat, hot water, gas, electricity. Adults. $45.00 week. 523-4178 - 486-2222.

APTS. FOR RENT

1611 GWYNNS FALLS Parkway — Small apartment. No children. References. City Realty Brokers, 728-6446 - 466-7081.

3200 BLOCK WALBROOK - 1 bedroom. $210 month plus security. 728-6611 or 321-6992.

MAPYLAND AND North - Efficiencies and 1 bed rooms. $150 month and up, plus security. 321-699.

3 ROOMS AND Bath - Partly furnished. No children, Harford Road and 25th Street. 342-6779.

LINDEN AVENUE, 2352 - Unfurnished, newly decorated. Living room, 1 bedroom, large kitchen and bath. $35.00 week or $140 month. 523-4178 - 486-2222.

WESTSIDE - 1 block shopping. Unfurnished 1st floor. 3 rooms, bath. 945-0290.

2 BEDROOM APARTMENT - 2510 Madison Avenue. 2nd floor. $175 month. Heat and hot water included. $125 security deposit. Rent reference required. 225-0649.

ONE BEDROOM - 3rd floor. 817 Lexington Avenue. $150 month. $125 security deposit. Heat and hot water included. Rent reference required. 225-0649.

800 BLOCK NEWINGTON Avenue - Living room, 2 bedrooms, kitchen, bath $160 monthly. 1 bedroom apartment $125 monthly. Foremost Realty, 243-3464.

2522 HOLLINS Street - 4 rooms and bath. Free gas and electric. Near 2500 block West Baltimore. $45 a week. 837-1646 or apply 215 East Preston Street.

MODERN AIR CONDITIONED, two bedroom garden apartment, now available. Park Lane Apartments: Edgecombe Circle North. Newly decorated. Adults only, 243-3600.

934 RUTLAND Avenue - 1st floor, 3 rooms. $80 plus utilities. 235-2221.

WEST BALTIMORE Street - Near Bon Secour Hospital. Large 1 bedroom apartment, completely redecorated. $225 month includes heat also North Fulton Avenue, 800 Block. $125 month plus utilities. 355-9116 after 6 p.m.

RESERVOIR HILL - 1st floor, 3 rooms and bath. Gas heat. Adults. 366-1678.

HOUSES FOR RENT

FINE RENTAL HOMES
FOR RENT
Northwest
2645 Loyola Southway
Stone porch front home, 6 rooms and bath. Pantry. Fenced rear yard. $279.00 per mo.
3606 Park Heights Ave.
Porch front home, 4 BEDROOMS & 2 BATHS. Panelled Clubroom. Kitchen plus pantry. Panelled wall in living room. $299.00 per mo.
1104 N. Patterson Park Ave.
CLUBROOM. 6 rooms and 2 full baths. Birch unit kitchen, plus den. $179.00 per mo.
WEST
545 N. Pulaski Street
6 rooms and bath. Birch unit kitchen. $209.00 per mo.
1108 E. 20th Street
Buff brick home, 6 rooms and bath, plus pantry. Fenced rear yard. $189.00
Call 685-3377
M. GOLDSEEKER CO. REALTORS
Equal Housing Opportunity

NEWLY DECORATED HOMES
WEST
3109 EDMONDSON
Edmondson Village
Porch & 6 Rooms & Bath
$249 Mo.
2834 NORTH AVE.
6 Rooms & Bath
$229 Mo.
2766 KINSEY AVE.
Porch 6 Rooms
$229 Mo.
FUTURE REALTY
685-3131
1218 N. CALVERT ST.
2518 W. BALTO. ST.
3 B.R., Redec. $209. mo.
2525 OSWEGO
3 B.R., Redec. $239 mo.
636 DUNBARTON
3 B.R., Redec. $249 mo.
GARDEN REALTY
366-500

APTS. FOR RENT

4200 ST. GEORGE'S Avenue - 1 bedroom apartments. Available now. 4 rooms and bath. 1st month's rent only $135. See superintendent in building 815 or call 366-2606.

PARK CIRCLE - Cottage Avenue, 3400 block. 3 room apartment. Heat. Adults. $215 month with option to buy house with 2 apartments. 578-9881.

100 NORTH BROADWAY - 1st floor. 4 rooms and bath (2 bedrooms). Newly painted. $125. 732-2595.

BEAUTIFUL APARTMENT for nice quiet, mature, clean adult couple. No children or pets. Rent reference and security deposit. 466-2031.

BROADWAY AT Chase - 1 bedroom, living room, kitchen and bath; with utilities. Working Adults. $165 month. Zee Realty, 484-1016.

1 BEDROOM APARTMENT - 733 Newington Avenue. 3rd floor. $150 month - $125 security deposit. Hot water included in rent. Rent references required. 225-0649

2223 EAST CHASE - 1 bedroom. Heated. Renovated. 325-9368 or 243-6673.

617 NORTH CALHOUN Street - 3rd floor front room apartment. No children. Reference. City Realty Brokers, 728-6446 - 466-7081.

RESERVOIR HILL — 2407 Lakeview Avenue. Newly renovated. 3 large rooms and bath. 366-1678.

906 W. SARATOGA STREET — Newly renovated, 3 rooms, bath, adults only, 366-1678.

WALBROOK-FOREST PARK Area - Large 2 bedroom apartment available now. $249 a month includes heat, hot water, gas. 366-2606.

WALBROOK AREA- 2100 Block Allendale Road, 2 bedroom, $240 monthly, heat and hot water incluy ded, adults only, call 5 p.m. to 8 p.m. 944-3637.

2500 BLOCK SALEM STREET - 5 rooms, bath, gas heat, $100 month. 235-2321.

213 N. CAREY STREET- one bedroom, freshly pail ned throughout, $155 monthly, adults, 367-7151

SUMTER AVENUE near Park Heights - 3 lovely rooms. $165 month. 486-1571.

BOLTON STREET, 2127 - Furnished 1st floor front. Efficiency. 1 lg Rooms and bath. Heat, hot water, gas, electricity. Adults only. $45.00 week. 523-4178 - 486-2222.

GUILFORD APARTMENTS - North and Guilford Avenues. 3 rooms and bath. Adults only. $160 monthly. Banner Realty, Inc. 889-8233.

HARLEM PARK Apartments - Modern 1, 2 bedrooms, living room, kitchen, bath. 484-3856.

818 NORTH MOUNT Street - 3 rooms and bath. $169 month. 366-2606.

BROOKFIELD AVENUE - Furnished efficiency, $80.00 bi-weekly. Callow Avenue, furnished 3 rooms, bath, $80.00 bi-weekly. Lakeview Avenue, attractive, furnished or unfurnished 3 rooms, bath, heat, electricity, included, $125 bi-weekly. Lakeview Avenue, 2 bedrooms, unfurnished, $150 month. Lanvale Street, 3 rooms, bath, furnished, $75.00 bi-weekly. Madison Avenue, 3 rooms, bath, furnished, $80.00 bi-weekly. Madison Avenue, furnished efficiency, $ 85.00 bi-weekly. Heat, electricity included. 669-4358.

1415 ARGYLE. $130. 2016 West Franklin, $160. 1902 Walbrook, $155. 2200 Brookfield, $150. 117 West Hamburg, $1. 1300 block North Eden, $150. Others available. Keys 945 North Broadway. 655-1111.

FURNISHED - GREENMOUNT Avenue, off 3900 block. Private 2 rooms and bath bachelor apartment. Call Don 9:30 to 11:30, evenings 5 to 6:30. 484-5581.

884 WEST Lombard Street - Bedroom, kitchen and bath. 727-3459 - 653-0126.

614 NEWINGTON Avenue - Bedroom, living room, kitchen and bath. 727-3459 - 653-0126.

1612 HARLEM Avenue - 2 bedroom, living room dining room, kitchen and bath. $175 month. 366-7567.

728 NORTH Carrollton Avenue - 2 bedrooms, living room, kitchen and bath. Section 8 ok. 727-3459 - 653-0126.

BEAUTIFUL 3 ROOM apartment, 2008 Boone Street. No children. 235-1636.

1027 WEST LANVALE Street - 3 rooms, tile bath and shower. 366-3133 - 358-6272.

2339 NORTH Calvert - 2 private rooms. Heat. $150 a month. 727-3691 - 362-8883.

900 BLOCK NORTH Carey Street at Lafayette Ave. One room, den, kitchen, bath. 3rd floor. Adults. $130 monthly. Foremost Realty, 243-3464.

2200 BLOCK MT. ROYAL TERRACE 1st floor. Newly renovated, nice one bedroom apartment available. Adults only. 366-1678.

LINDEN AVENUE, 2337 - Unfurnished, newly decorated 1 bedroom, living room, kitchen, bath. Heat, hot water, gas, electricity and stove. $45.00 week. 3rd floor. 523-4178 or 486-2222.

BROOKFIELD AVENUE, 2219 - Unfurnished, newly decorated, 1st floor, 1 bedroom, living room, kitchen, bath. Heat, hot water, gas, and electricity. $40.00 week or $175 month. 523-4178 or 486-2222.

2925 VIOLET AVENUE - 1st floor. $165. 269-1311 - 544-1407.

HOUSES FOR RENT

Houses For Rent
In Baltimore City
Call
NATIONAL REALTY
2531 St. Paul St.
366-2273

PARK LANE
3 BEDROOMS
A most desirable 3 bedroom group home. Covered front porch. Close to all conveniences. VACANT.
HOME EXCHANGE CORP.
Allen Becker, Realtor
Office 542-8040
Eves. 669-1056

QUALITY RENTAL HOUSES
3501 LUCILLE AVE.
3 bedrooms with GAS HEAT. Completely remodelled & redecorated. $269 month.
1623 ERECKSON PL.
3 bedrooms with fenced-in rear yard and panelled kitchen. Completely remodelled and redecorated. $209 month.
S&S COMPANY
661-2445

PARK LANE
4 Bdrms.
A very desirable group home. Stone front porch. Close to all conveniences. Newly renovated. VACANT.
HOME EXCHANGE CORP.
Allen Becker, Realtor
Office 542-8200
EVES. 669-1056

House For Rent
767 Grantley St.
(Edmondson Village)
2 Story & 4 Bedrooms
• $279 mo.
702 Newington Ave.
9 rooms 2 bath
$279 mo.
317 S. Franklintown Rd.
6 Rooms & Bath
$189 Mo.
NORTHERN BROKERAGE
685-3131

FOREST PARK
6 BDRMS.
A magnificent group home consisting of stone front porch. Can be used as 3 apts. Close to all conveniences. VACANT
HOME EXCHANGE CORP.
Allen Becker, Realtor
Office 542-8300
EVES. 669-1056

4003 WOODMERE AVE.
A modern brick group, painted throughout. Near school and transportation. If you can pay 1 month's security and 1 month's rent to rent a house, and if you are a Veteran, you can buy this house with the same amount of money. (This house is for sale only).
367-6800

STERLING POWELL REALTY
5423 Park Hghts. Ave.
Equal Housing Broker

Houses For Rent
1921 GUILFORD AVE.
1714 N. BRADFORD ST.
1702 LORMAN ST.
DONALD REALTY
235-6393

1519 NORTH WASHINGTON Street- House. $155. 269-1311 - 544-1407.

2708 PROSPECT - 2 bedrooms, front porch. Excellent condition. $149. 366-6200.

HOUSES FOR RENT

3810 BELLE AVE.
(Forest Park)
Porch, Gas Heat, 4 Bedrooms, Beautiful
$339 Mo.
FUTURE REALTY
685-3131

1923 GUILFORD - 5 bedrooms, bath. Big Ale 3992.

DUPONT AVENUE near Reisterstown Road - 4 bedrooms, 2 baths, gas heat. $269 month. 486-1571.

DELAWARE AVENUE, off Park Heights - 6 room 2 story house. Porch front. References required. 358-5947 or 889-4943.

709 NEWINGTON AVENUE - 3 story house. $200 month, $200 security deposit. Tenant pays all utilities. Rent reference required. 225-0649 or 462-4650 after 5:00.

CHESTER STREET, North 1900 - 5 rooms and bath. Newly decorated. 243-3600.

1607 PATTERSON PARK - 3 bedrooms, oil heat, $215 month. 2111 Herbert Street - 2 bedrooms, $165 month. 732-2000.

2129 CHASE - 6 rooms. Gas heat. $160. 486-5655 - 356-6944.

1000 BLOCK NORTH Bentalou Street - 6 rooms. Redecorated. Oil heat, fenced yard. Rent book and reference required. $280 month. 685-5613 — 764-7891.

FREE RENT - 5201 St. Charles Avenue; Northwest Baltimore. Lovely home contains 3 bedrooms, living room, dining room, kitchen and bath. Front porch, rear yard and basement. Rental is $239.50 monthly. All you need to move in is $300 security deposit. Rent not due till November 1st. Call 484-9173. Saturday call 367-7785.

GAS HEAT - 3108 West Garrison Avenue; Northwest Baltimore. Lovely home contains 3 bedrooms, living room, dining room, kitchen, pantry and bath. Front porch, rear yard and basement. Rental is $249.50 monthly. All you need to move in is $300 security deposit. No rent due till November 1st. Call 484-9173. Saturday call 367-7785.

3129 VIRGINIA AVENUE - 4 bedrooms, oil heat. $215 monthly. 889-4943.

COTTAGE AVENUE, 3461 - 4 bedrooms. Oil heat. $205 month. 889-4943.

3117 VIRGINIA AVENUE - 4 bedrooms, oil heat. $215 monthly. 889-4943.

3631 LUCILLE AVENUE - 7 rooms, 2 baths. Could be used as 2 apartments. Near 4700 block Reisterstown Road. $55.00 week. Apply 215 East Preston. 837-1646.

4976 EDGEMERE - 3 bedrooms. Porch and yard. Gas heat. $249. 366-6200.

1572 MORELAND, off Baker Street - 3 bedrooms, porch and yard. Redecorated. $299. 366-6200.

2017 BOOTH - 2 bedrooms, gas heat. Excellent condition. $149. 366-6200.

WEST BALTIMORE - 3004 Presstman, 4 bedrooms, modern unit kitchen, tile bath with shower, hardwood floors, porch front, fenced yard, oil heat, $285 month-gas heat $310 month. Northwest -4503 Pimlico Road near Coldspring. 4 bedrooms, 2 baths, hardwood floors, unit kitchen, porch front, oil heat, $285 month-gas heat $310 month. Northeast - Alameda Area. 2807 Kennedy, 3 bedrooms, 2 baths, unit kitchen, hardwood floors, porch front, fenced yard, oil heat, $235 month, gas heat $260 month. Local current rent references required. Newly painted. Excellent condition. No Section 8. Homewood Realty, 539-5990.

1503 KENSETT STREET - $125 month. 269-1311 or 544-1407.

WITH OPTION to buy - One at the Stadium, one at Govans. Call 323-8285.

513 NORTH Gilmore Street - 3 story, oil heat. $65 week. $150 deposit. Can be use two apartment. 728-2929.

2246 MADISON Avenue - 5 bedrooms, 2 baths, gas heat. Section 8 ok. $250 per month plus security deposit. 486-7921.

2933 WALBROOK - 3 story, 8 rooms. $150 month plus utilities. Rent to tenant who will do own painting and repairs. 486-6827 or 653-1041.

EAST BALTIMORE, 719 East 25th Street, 4 large bedroom, porch front, newly painted, $239 monthly plus deposit. Call Monday - Friday, 10-2. 366-2611.

1710 CRYSTAL Avenue - House. $128. 269-1311 - 544-1407.

FRANKLINTOWN ROAD, 607 - Handyman's special. 2 month's free rent to repair the house. 889-4943.

2933 EAST LANVALE Street - 6 rooms, bath, large pantry. Gas heat. $250 month. 366-1080 - 342-0262.

FREE RENT - 4653 Delaware Avenue; Northwest Baltimore. Contains 3 bedrooms, living room, dining room, kitchen and bath. Front porch, rear yard and basement. Rental is $229.50 monthly. All you need to move in is $300 security deposit. No rent due ti November 1st. Call 484-9173. Saturday call 367-7785.

1232 EAST LAFAYETTE Avenue - $185 month. 269-1311 - 544-1407.

HOUSES FOR RENT

McCULLOH STREET, corner Whitelock - 2 story, 3 bedrooms. $199 month. 669-4358.

3502 EMERSON, $175. 1109 Proctor, $140. 1133 Sarah Ann, $135. Others available. Keys 945 North Broadway