HOUSES FOR RENT

CLIFTON PARK Area- 1700 block East 25th Street, 6 rooms, bath, (3 bedrooms). Good conditioned, immediate occupancy, porch front, $269 month. Louis Singer Realtot, 539-7934.

—

410 EAST 22ND ½ Street- 4 rooms, bath, space heaters. 727-2356.

—

1502 W. VINE STREET- 3 rooms, bath, space heaters. 727-2356.

—

3117 VIRGINIA AVENUE- four bedroom, oil heat $215 monthly, 889-4943.

WEST BALTIMORE, 2021 Booth Street, 5 rooms, bath, gas heat. $135 a month. 852 Carroll Street- 5 rooms, bath, gas heat. $155 a month. Banner Realty, Inc. 889-8233.

—

COTTAGE AVENUE- 3461, four bedrooms, oil heat $205. 889-4943.

—

414 E.22ND ½ Street- 4 rooms, bath, space heaters. 727-2356.

1232 EAST PRESTON Street - 8 rooms, 2 baths. 675-8298.

1232 EAST LAFAYETTE Avenue - $185 month. 269-1311 - 544-1407.

2237 BARCLAY STREET - 8 rooms, 1½ baths, (5 bedrooms). $199 monthly. 366-2606.

1200 NORTH PATTERSON Park - 2 story formstone. 6 rooms and bath. Newly painted. $189. 732-2595.

1633 WEST LANVALE - Large 4 bedroom home. $175 month. Rent reference required. 539-0115 Days, 358-9055 Nights.

900 NORTH SHUTER Street - Call 235-2321.

—

1138 WHATCOAT - 5 rooms. Gas heat. $130. 269-1311 - 544-1407

—

3129 VIRGINIA AVENUE- four bedrooms, oil heat, $215 monthly, 889-4943.

—

1710 N. CAREY STREET- newly decorated, 2 story formstone front, 6 large rooms, bath, refrences required. 366-1678.

2600 KEYWORTH, Near 3800 Block Park Heights Avenue - 7 rooms, 2 baths, (Two Apartments), oil heat. $55 a week. 837-1646 or Apply 215 East Preston Street.

HOUSE TO SHARE

LARGE APARTMENT - Christian Lady. Call after 5 p.m., 426-5823.

—

TOWNHOUSES

FOR RENT

NORTHWEST TOWNHOUSE AIR-CONDITIONED MODERN—TWO BEDROOM TOWNHOUSE

1036 BRADDISH AVE. Modern unit kitchen with built-in oven and refrigerator. Ceramic tile bath. Hardwood floors. $275.00 per mo.

CALL 685-3377
GOLDSEKER CO.
REALTORS
Equal Housing Opportunity

Woodlawn Area
2 Br.
TOWNHOUSE
from
$328.00
ADULTS ONLY
944-0001

R. E. FOR SALE

PUBLIC NOTICE

The Department of Housing and Community Development of the City of Baltimore has received a proposal for the purchase of vacant houses located in the 1700 block of Terrell Place, located in the South Clifton Park Community. Other interested parties may submit a proposal by delivering their proposals to:

Ms. Patricia A. Massey,
Director
Land Development
Division
Department of
Housing and
Community Development
Room 530
222 East Saratoga Street
Baltimore, Maryland
21202

Proposals must be submitted by no later than the close of the business day: 4:30 p.m., Friday, October 30, 1981.

Free 5 gallon can plus 5 gallons of kerosene free with purchase of heater
LIVE DEMONSTRATION OPEN HOUSE
FRI., SAT., SUN., MON. 10 A.M. TO 4 P.M.

—

WEST ARLINGTON- quiet, treed area, two ½ story. Cedar shingle. Rent out a large apartment at about $250 per month and still have lots of room. 1st floor completely renovated do rest yourself or we will. Only 24,900 flexible financing. 997-8982.

EAST FEDERAL- 2400 block, good three bedroom brick, $3,000 down payment. $128.83 per month. 1000 N. Warwick, $3,000 down payment. $193.25 per month if qualified. 997-8982.

R.E. FOR SALE

M. WILLIAMSON REALTY CO.

PATTERSON VILLAGE SHOPPING CENTER
ACROSS FROM REISTERSTOWN PLAZA
Realtor 358-4273

WE MAY NEVER BE THE BIGGEST BUT WE ALWAYS STRIVE TO BE THE BEST?

Seller will buy interest rate down which in effect reduces your mortgage payment.

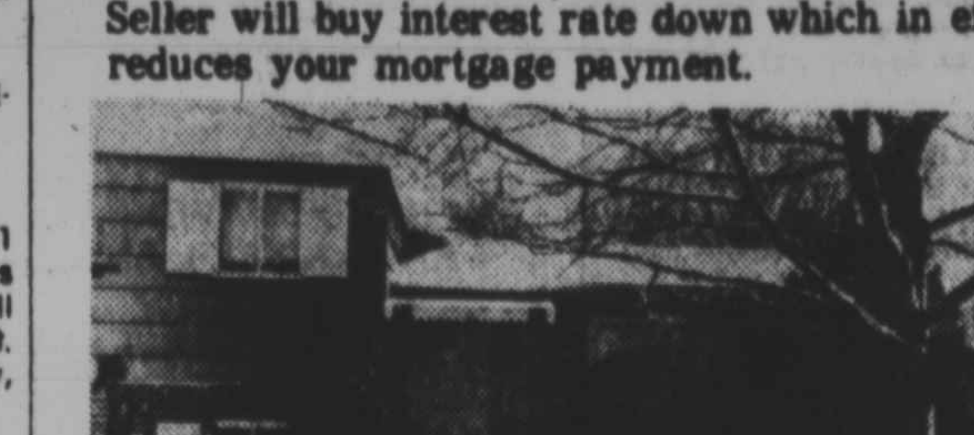

BALTO., CO.
NR. LIB. RD. & BELTWAY
SUPER—SPLIT
Cent air-garage-clubrm.

Owner says Property must be sold, in fee. Will take your home in trade. Call Mr. Williamson, 298-8025 or 358-4273.

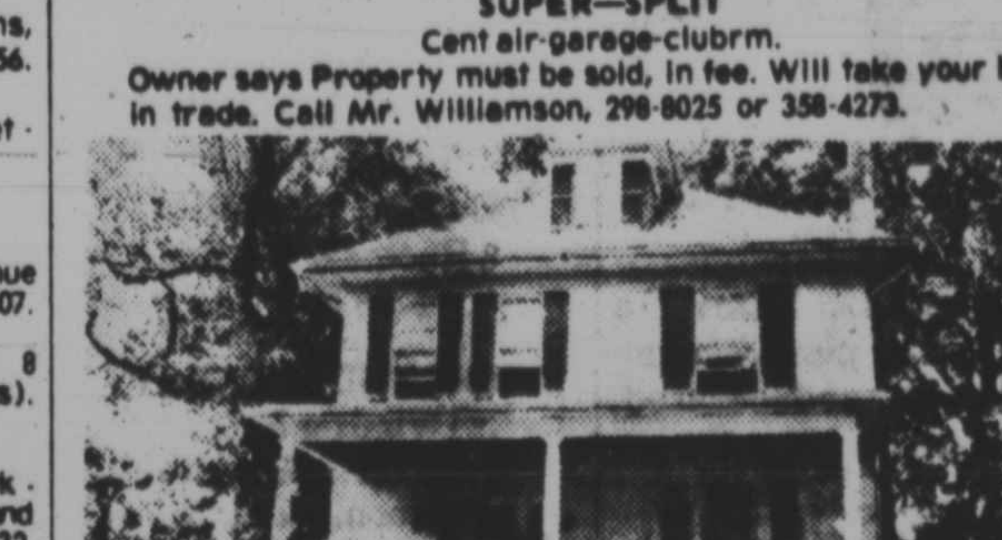

FOREST PARK
COTTAGE-GARAGE

Excellent floor plan w-4 lge. Brms. ent. foyer, 31 x 35 clubrm., 1½ baths, gas heat. A most desirable community and fee. To see! call

AL GILES
542-4284-358-4273

HOWARD COUNTY
Near Columbia

Drastically reduced (15,000) contemporary split 3 huge bedrooms. Lovely landscape grounds. Call Sylvia Rams 358-2426 or 358-4273.

NW
SEMI-DETACHED

1st flr. 2 BR's. L.R. Kit. and full bth. 2nd flr. 2 BR's, LR, DR. and Kit. Comb.; Also sep ent. and meters. Apple pie condition. Call Sylvia Rams. 358-2426-358-4273.

PIMLICO

Sturdy 4 BR or duplex home. 2 bths., Pch. Frt in Fee. Call Mr. Williamson. 298-4369 or 358-4273.

PIMLICO
Fantastic Assumption

Mod. 2 BR, grp. w-2 full bths, clubrm., 11½ interest available Janet Williams 466-1785 or Yvonne M. Veney, 298-4369 or 358-4273.

ASHBURTON
BRICK
DRASTICALLY REDUCED

DUPLEX OR 4 BRs, 2 bths, TV aerial. In Fee. This is a sweet one. See it. Call Yvonne M. Veney. 298-4369 or 358-4273.

ED. VILLAGE

2 Fantastic homes w-Gas heat gar. Yes. Beautiful homes. Fantastic buys. Call today. Diane Hill, 466-1583 or Mel Mason, 922-1781.

BROENING HI-WAY

Super grp. w-clubrm, BR, patio plus w-w carp. Gas Heat thruout Super Super! Call Humphrey W. Cash 358-4273. 358-4273.

W. BALTO.

3 BR home w-LR, DR, Kit. Gas Heat. In Fee. $22,900. Call Mr. Williams, 298-8025, 358-4273.

UPPER PARK HGTS.
COTTAGE

Fabulous home, w-huge BRs, Cubrm, 1 plus (2)½ bths. w-w carpets. Call 358-4373 Mr. Williams 298-8025 or 358-4273.

LOTS and Lots of Houses available thruout the city. Special Financing and low prices. Call Sylvia Rams. 358-2426 or 358-4273.

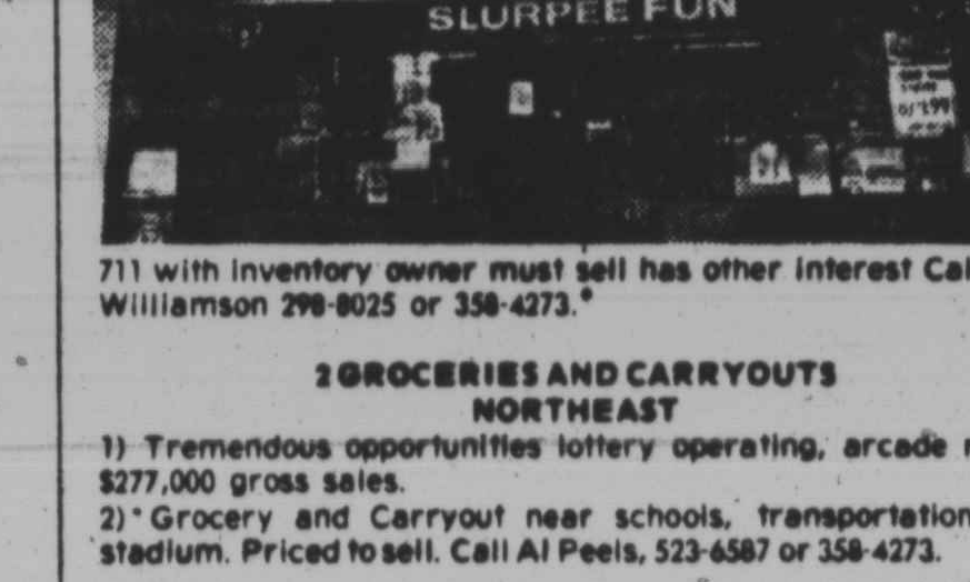

711 with inventory owner must sell has other interest Call Mr. Williamson 298-8025 or 358-4273.

2 GROCERIES AND CARRYOUTS
NORTHEAST

1) Tremendous opportunities lottery operating, arcade room. $277,000 gross sales.
2) Grocery and Carryout near schools, transportation and stadium. Priced to sell. Call Al Peels, 523-6587 or 358-4273.

Church For Sale
Southwest and Northwest
MR. GILES 542-4284
Or
MR. MASON 922-1781
EQUAL HOUSING BROKER

M. WILLIAMSON REALTY CO.
358-4273

? RENTERS ?

Why rent when you could be buying. The Veterans Administration has housing of all types and we will act as your lender. Call 962-4466 for one of our sales listings.

EQUAL HOUSING OPPORTUNITY

FOREST PARK - 3 apartments. 4000 block Penhurst. Separate meters. Oil heat. 1st floor - living room, 2 bedrooms, kitchen, bath. 2nd floor - 5 rooms, kitchen and bath. 3rd floor - 3 rooms and bath. In fee $32,000. Castle Realty, 764-7242.

—

WEST ARLINGTON - Bellevieu Avenue, 4300 block. Stone Cape Cod. Excellent condition. Living room, dining room, ultra modern kitchen, den, 3 bedrooms and bath. Full basement. Oil hot water heat. Large front and rear porches. Fully storm equipped. Dishwasher, fenced lot. Many extras. Attractively priced. Castle Realty, 764-7242.

1600 BLOCK EAST 29TH Street - Brick Townhouse. Porch front. Totally rehabilitated. Shows like new home. Sacrifice price $27,500. Also Reisterstown Road, 4500 block - 2 Apartments. 2 bedrooms each. New gas boilers, separate meters and hot water heaters. $15,000 in fee. Castle Realty, 764-7242.

EDMONDSON VILLAGE Woodridge Road, 3900 block. Brick Townhouse. Excellent condition. 6 rooms, tile bath. Attractively priced. Eligible under Baltimore City Laor Program. Castle Realty, 764-7242.

R. E. FOR SALE

RICHARD DIENER, Inc.

484-9000

Owner Financing on Most of These Low-Cost Homes

LYNNE ACRES SPLIT LEVEL — $59,900 or best offer, 3 dble BRs, 1½ baths plus clubrm. Morris Friner 484-1131.

ROCKDALE — Spacious 4BR California-style Rancher, 2 full baths, parquet flrs, beamed ceiling, FPL, wooded lot. Only $59,500. Shirley Epstein 484-5078.

WINDSOR MILL CAPE COD — $47,900 buys this 4BR-2BA carpeted home w-paneled clubrm & bar. Nr Social Sec, off Windsor Mill Rd. Lower rate mtg. Sue Clerier 363-2505.

BELOW MARKET PRICE IN KINGS PK — Large fully carpeted 3 dble BR Split Level w-lge sundeck, fenced lot, move-in cond. Morris Friner 484-1131.

WOODLAWN CAPE COD — 4BRs, paneled walls, will sacrifice at $45,000. Morris Friner 484-1131.

LOCHEARN CAPE COD — 3 large BRs, wonderful starter home. Can be purchased in the 40's, Bev Margolis 486-1633.

DELUXE DUPLEX COTTAGE — In Heart of W. Arlington — 3BRs in 1st flr apt & 4 in upstairs unit. Sep furnaces, meters & entrances. Terrific value at $$44,900. Stan Sacks 486-0134.

EAST BELVEDERE END OF GROUP — Brick Townhouse, assume mtg w-monthly payments of $276. Shows well. Shirley Epstein 484-5078.

PARK LANE OFF COLDSPRING — End Townhouse nr schools, shopping & transport. 3BRs, everything modern, only $29,000. Morris Friner 484-1131.

WOODMOOR BRICK CAPE COD — 4BRs, walk-in closets, nr schools, shopping, transport. Paneled clubrm, offers welcomed. Morris Friner 484-1131.

NORTHWOOD END TOWNHOUSE — 3 dble BRs, slate roof, fenced lot, great location. Priced $39,500. Morris Friner 484-1131.

WOODMOOR CAPE COD — Below mkt financing avail on this 4BR, 1½ bath home w-gorgeous pan clubrm & bar. Owner bought another — Must Sell. Stan Sacks 486-0134.

UPPER PARK HGTS — 3BR all brick Semi, most convenient area, submit offers. Morris Friner 484-1131.

CAMPFIELD GARDENS — Off Patterson & Alter — 3BR Ranch w-tiled clubrm, listed below market at $45,000. Sallye Esterson 764-6626.

EDMONDSON VILLAGE — Corner Townhouse, 3-5BRs, clubrm, quiet side street. Below $40,000. Morris Friner 484-1131.

HOWARD PK — Rancher, 3BRs, pan clubrm w-bar, carpets, drapes & built-ins. $45,000. Stan Sacks 486-0134.

UPLANDS AREA — Off Edmondson & Frederick Rd — 3BR ultra-modern, fully carpeted & draped Townhouse, covered porches, fenced lot. Shows better than new. Esther DeBois 358-2131.

RICHARD DIENER, Inc.
484-9000
10 CHURCH LANE
Equal Housing Opportunity.

DICK BELMAN, INC.

484-7800

KINGS PARK — Maintenance free 3 bedroom, 2½ bath split foyer home. Carpet, drapes, 2 car garage situated on corner lot. Owners have purchased another home. CALL LOU ISAACS 922-3828

WOODLAWN — 2 story, 3 bedroom semi-d. Wall-wall carpet, shed & aluminum gutters. CALL LOU ISAACS 922-3828

DEERFIELD — JUST $51,900 plus gr buys this 4 bedroom home. OWNER FINANCING AVAILABLE. CALL ELAINE SCHERR 363-1456

BELVEDERE — 8 percent ASSUMABLE mortgage. 2 bedrooms, newly-installed clubroom. Must be seen. CALL FAY KLEIN 363-3171

WILLOW GLEN — Enlarged 3 bedroom, 2½ bath tri-level. Must be seen. CALL IDA LINER 655-5373

KINGS PARK — 4 bedroom, 2½ bath colonial must be sold. Make offers! CALL LOU ISAACS 922-3828

IRVINGTON — Aluminum sided 4 bedroom, 1½ bath colonial. Priced in mid $30's. Loaded w-extras. CALL ELAINE SCHERR 363-1456

MONDAWMIN — 4 bedroom porch front home completely renovated. New kitchen, 1 car garage. CALL LOU ISAACS 922-3828

KINGS PARK — BEST VALUE in the area. OWNER Financing at 13 percent. Must be sold! CALL ELAINE SCHERR 363-1456

VALLEYBROOK — ASSUMABLE MORTGAGE on this 3 bedroom home. All appliances. CALL FAY KLEIN 363-3171

ROCKDALE — Beautiful 3 bedroom rancher ready to move into. CALL FAY KLEIN 363-3171

UPPER PARK HEIGHTS — Newly redone with new gas furnace. Under $45,000 plus gr. CALL FAY KLEIN 363-3171

DICK BELMAN INC.
(301) 484-7800
EQUAL HOUSING OPPORTUNITY

DON'T BUY A HOME WITHOUT PROTECTION

When you purchase a home from IMPERIAL, whether it is our listing or another broker's listing, you can get ERA's 1-YEAR WARRANTY on the major component parts, as well as on most appliances. You owe it to yourself to call for details.

LOW RATE FINANCING AVAILABLE

LAKE MONTEBELLO AREA. Financing available on this newly decorated, 4-5 BR townhse w-extra powder rm, family rm, fireplace, etc. Mr. Flaks, 486-6246.

LIBERTY RD. AREA — COUNTY. Only $54,900. Well-kept, 3-BR rancher in move-in condition. Many extras. Gorgeous grounds. Mrs. Terzano, 668-8027.

ROSEMONT. Lovely 3-BR townhouse w-panelled family room, w-w carpeting, lge. fenced yard & much more. Mrs. Ehudin, 363-4770. ONLY $27,900 —

ROSEMONT. Charming 3-BR townhouse w-clubroom, fenced yard & many other extras. Mr. Flaks, 486-6246.

BEECHFIELD — $39,500. Beautiful 4-BR townhouse w-full basement, new roof, fenced yard & a lot of extras. Mrs. Attman, 653-9198.

KINGS PARK-RANDALLSTOWN. This exceptional 4-BR, 2½-bath bi-level is complemented by fantastic inground pool, modern kit., super club bsmt, lge level lot & so much more. Mrs. Grossman, 484-0140.

WE MULTIPLE LIST . . . LOCALLY & NATIONALLY
VILLAGE OF CROSS KEYS BALTIMORE, MD. 21210
RESIDENTIAL COMMERCIAL BUSINESS OPPORTUNITIES
7 Days A Week Service

323-2400 IMPERIAL REAL ESTATE INC

CHOICE HOMES - East and Northwest Baltimore. Ashland Avenue, 2300 block. Park Heights, 4100 block. Abbotston Street, 1500 block. Springhill Avenue, 2600 block. All priced at $11,000 each. Castle Realty, 764-7242.

—

GOVANS - IVANHOE, 5500 block. Brick and aluminum semi-detached. Living room, dining room, unit kitchen, built-in rear porch. 3 bedrooms, new tile bath, clubroom with enclosed powder room, new roof, 2-car parking, hou sepower, circuit breakers, carpeting. Totally rehabilitated. Castle Realty, 764-7242.

EXECUTIVE'S HOME $125,000

A unique four level split level home. For the person who likes to live well. Three bedrooms, two ½ baths, family room with fireplace. Office or extra bedroom. Two ½ car garage, 5606 Old Court Road, Randallstown.

For information Call
922-7528

R. E. FOR SALE

FOR SALE
FHA AND VA FINANCING AVAILABLE
All houses beautifully decorated

Edmondson Village
4272 Rokeby Road — Club room. 6 rooms and 2 baths. Gas heat
4022 Colborne Road — 6 rooms and bath
3901 Flowerton Road — Knotty Pine Clubroom. 6 rooms and 2 baths.
Irvington
300 S. Augusta Avenue — 6 rooms and bath
Stadium
1813 Chilton Street — Clubroom. 4 bedrooms and 3 baths
Northwood
4425 Marble Hall Road — Clubroom, 6 rooms and bath
Park Lane
3312 Royce Avenue — Knotty Pine Clubroom. 6 rooms and bath
4414 Finney Avenue — 6 rooms and bath.
Forest Park
4040 W. Coldspring Lane — Clubroom. 6 rooms and 2 baths
Northeast
3833 Erdman Avenue — 3 bedrooms and panelled bath. Gas heat
1514 Edison Highway — Clubroom. 6 rooms and 2 baths.
Northeast
3404 Lyndale Ave.
6 rooms and bath, new birch unit kitche.
Forest Park
3816 Fairview Ave.
6 rooms and bath, new birch unit kitchen.

Call 685-3377
M. GOLDSEKER CO. REALTORS
218 W. FRANKLIN ST.
WE COOPERATE

VICTOR REALTY
922-8787
FRANKFORD—SINCLAIR LA.

3 Bed'rm, clubrm group. Recently remodeled. Fenced rear yard, aluminum trim, new vinyl windows. Gas Heat. $36,900 plus GR. Michael Klein 922-0491.

$26,000 plus GR

East Balto. Splendid 2 bedrm group with all new kit & bath, refinished floors & freshly painted. Joan Leon 833-8608.

11.95 PERCENT

City Money Positively Avail. Splendid reconstructed semi-d at Highgate Village. Den & full bath on 1st flr., dressing rm. & bath, 3 bedrms on 2nd fl. $42,600 plus GR. Victor Klein 922-8787.

EAST BALTO.

$29,000 plus GR. Very lrg all new kit. & bath, clubrm, 3 bedrms. Refinished floors, freshly painted, gas heat. 3100 blk E. Monument. Michael Klein 922-0491.

VICTOR REALTY
922-8787

3102 ROCKWOOD AVE.
OPEN SUN. 2-4

"MORTGAGE HANDLER" — 1½ sty. COTTAGE w/3 bedrms., liv. rm., din. rm., breakfast rm., kit. & den, full basmt. plus 2 car garage. Just $45,000/Fee. In beaut. Mt. Washington Hgts. DIR.: W. Northern Pkwy. to Bland; north to Rockwood. Hortense Spriggs 789-3690

CENTURY 21
ASSOCIATED
944-2300

DISTRESS SALE - For as little as $26,000 you may become the owner of a 3 bedroom semi-detach townhouse in Garrison community. 13 percent assumption available. Contact Immediately Cheryl Waters, Otis Warren and Company, 945-4200. Home, 466-2319.

LEGAL NOTICES

A PUBLIC AUCTION will be held at Randon Auto Service, 7404 Philadelphia Road. On October 21 1981 at 10 a.m. This 1972 Toyota, is being sol for non-payment of storage and auto repairs

NEED HELP?

Are you on welfare or have low income or maybe no job at all. But you know you could do better with some help. Then this ad is for you. Just because you are poor doesn't mean you are dumb. Learn how to take advantage of your situation. Send $5.00 (includes postage and handling) to:

MADE IN HEAVEN, PLANNING AND PRODUCTION & DEVELOPMENT
Rev. Junious Jackson
P.O. Box "T"
Aberdeen, Maryland 21001

—If you ask me

(Continued from Page 16)

Judson, chemistry department chair; Dr. Homer E. Favor, economics prof, and Col. William Harris, former Polemarch of Kappa Alpha Psi Fraternity. He presented plaque on behalf of his brothers.

The Golden Family - wife, Barbara, and five daughters, Pamela, Robin, Lee, Rita and Brenda, attended the event.

Granny notes

In this space last week, we were cut right off in the middle of our discussion about babysitting grandchildren.

What was left last week, we were cut right off in the middle of our discussion about babysitting grandchildren.

What was left out is the thrill grandparents get when 16 - month - old namesake is able to say, "Pop - Pop" and "Gran - Gran"

Those of us who have never known our own grandparents get a special thrill when grandchildren visit.

Try it — give the grands a day. You'll enjoy it more than they.

Honors for Van

We wrote these words in a notebook several weeks ago, but we're just getting around to transcribing them.

Annapolis Friends, held a lovely banquet recently in the Holiday Inn ballroom and honored Vandola King, their founder and president. She's the retired teacher. (Many knew her late husband, Douglas King, the longtime Bates High principal).

In addition to saluting Mrs. King as 'woman of the year,' and for her support and leadership in community endeavors, honors also went to other Annapolis area community workers.

Among them, Herbert S. Hilliard, retired Bates vice principal; Mrs. Agnes T. Abernathy, former Annapolis High music teacher;

Also, Mrs. Harriet A. Hull, NAACP volunteer; Cecil C. Burton, former teacher, guidance counselor, coach and realtor;

And, Ms. Sarah Makell - Randall, active on behalf of Elks, PRA and Mt. Moriah AME: George Phelps Jr., president of a law enforcement firm and Mrs. Margaret Bivins, for 31 years an area teacher.

Memorial service for Cecil John Guest

Memorial services for Cecil John Guest will be held Oct. 18 at New Unity Baptist Church, 3:30 p.m. 1645 Homestead St.

Guest died July 9. Born in Baltimore, Sept. 27, 1948 he was the son of Benjamin and Lillian Guest. He was a graduate of City College and attended Community College of Baltimore.

Guest was an active member of Unity Baptist Church and was a deacon for several years. He was formerly employed for Heat and Power Construction Company and also worked for Waverely Press.. While attending school, Guest was employed at the Post Office and was a volunteer worker at the Baltimore Rescue Mission and the Community Day Care Center.

He is survived by his wife, Mrs. Cynthia Guest and three children.

MAIL ORDERS

REV. MOTHER MARTIN
2430 E. Monument St.
342-1777

This Southern Born Spiritualist brings to you solutions to the mysteries of the Deep South, seeks to help thousands of people who have been crossed, have spells, can't hold money, want luck, want their loved one back, want to get rid of troubles.

If you need help, this religious woman can help ease your suffering.

Call or Write
Call Rev.
Mother Martin
today at 342-1777

REV. GLENDA

She is [illegible] of Miracles. She is the healer that other healers come to for advice. One call to her and you will feel her powers Removing All Suffering, Sickness, Pains, Bad Luck from your body. She has helped the blind to see, the Crippled to Walk and can keep you out of the hospitals and off the operating tables. Call Now and be Lucky and Healthy. She can help you with your Nature, Love, Marriage and Business. Call the Prophet of God now for your Lucky Number. Send for a Prayer Cloth. Send $5.00 donation and self-addressed stamped envelope.

or call (912) 237-4896
433 E. Main Street
Swainsboro, GA. 30401

CHRISTIAN
SINGLE??
AGED 18-80?
CALL OR WRITE
CHRISTIAN DATING SERVICE INT'L
P.O. BOX 678
S. ORANGE, N.J.
07079
201-675-1115

LEGAL NOTICES

MANDATORY MINORITY UTILIZATION PROGRAM
PHASE II (SUBCONTRACTING)
INVITATION TO BID
WASHINGTON SUBURBAN SANITARY COMMISSION
CONTRACT NO. 81AW&CT3026-B
WATER MAIN AND SEWER CONSTRUCTION

Sealed bids for construction of the Project named above will be received by the Washington Suburban Sanitary Commission in the Bid Room, 10th Floor, Arbitron Building, 312 Marshall Avenue, Laurel, Maryland 20707, until the time set forth below at which time and place they will be publicly opened and read aloud.

Description of Project: Construction of approximately 780 feet of 4-inch, 540 feet of 6-inch, 510 feet of 8-inch, 915 feet of 12-inch water main; 2,810 feet of 8-inch, 2,490 feet of 24-inch sewer; 1,425 feet of 1-inch water house connections and 1,240 feet of 4-inch sewer house connections in Waters Landing Drive, Various Streets and Outfall, Churchill Town Sector — Parts 11A and 11B, Clarksburg Election District No. 2, Montgomery County, Maryland.
Bid Opening Date: November 3, 1981
Time: 10:15 a.m.

Copies of the documents may be examined at the Commission's Specifications Section, 6th Floor, Arbitron Building, 312 Marshall Avenue, Laurel, Maryland, and may be purchased for the prices listed below, non - refundable.

Documents will be available October 15, 1981 at a price of $10.00 per set.

Extra individual copies of project drawings per sheet - $1.00.
Price per set: General Conditions & Standard Specifications - $15.00.
Price per set: Standard Details - $15.00.

Bidder qualification requirements and labor provisions are set forth in the Information for Bidders.

Minority Subcontractor Utilization percentage goal as described in the Information for Bidders shall be 1 percent.

Minority group members eligible to meet the subcontractor goal set forth above on this contract includes Females, Blacks (not (Hispanic origin), Hispanics, American Indians, Alaskan Natives, Asians, and Pacific Islanders.

Stephen B. Profilet, P.E.
Director
Department of Engineering and
Contracting Officer

LEGAL NOTICES

BOARD OF LIQUOR LICENSE COMMISSIONERS FOR BALTIMORE CITY
NOTICE

Petitions have been filed by the following applicants for licenses to sell alcoholic beverages at the premises set opposite their respective names.

Written protests must be filed before 4 P.M. October 22, 1981 at the Liquor Board Office, Room 200, 5 South St., Balto., 21202. In the event of a protest, hearing will be held at a later date.

1. CLASS "A" BEER, WINE & LIQUOR (OFF SALE)
Kim, Andrew Tong, Transfer of Ownership, 1100 Darley Ave.

2. CLASS "B" BEER & WINE (HOTELS & RESTAURANTS)
1101 Play Inc. (Close Corp) Siemer, Charles Patrick, Transfer of Ownership & Location from 110 W. Read St., 1101 Play St.

3. CLASS "B" BEER, WINE & LIQUOR (HOTELS & RESTAURANTS)
La Madeleine, Inc., Ingram, Paulette P., Maltrejean, Jr., Gerard Maltrejean, Gerard C., New License, 12 S. Calvert St.

4. CLASS BD-7 BEER, WINE & LIQUOR (ON SALE GENERALLY — 7 DAYS)
Bev- Jon, Hazle, Beverly Ann, Waugh, Carol Helen, Transfer of Ownership, 6037 Belair Rd.
L'Amour, Ltd. (Close Corp), Brown, Henry, Transfer of Ownership, 2593 W. Baltimore St.
Ryan, John C., Price, Elizabeth Terresa, Transfer of Ownership, 5900 Moravia Rd.
J & B Enterprises, Tucker, Beverly L., Brown, Joel M., Transfer of Ownership, 909 N. Calhoun St.
Radcliffe, Inc., Radcliffe, Cheryl A., Nowinski, Alberta, Nowinski, Milton, Transfer of Ownership, 143 E. West St.
Restaurant Assets, Inc., Stawski, Bernard W., Loewenthell, Stephan M., Loewenthell, Sanford, Transfer of Ownership and location from 47 S. Arlington Ave., 1045 - 57 Hollins St.
Sonrish Inc., Pace, Steven, Pace, Sheila, Changing Three Names on Corporate License, 5144 Park Hgts. Ave.

CLASS "C" BEER & WINE (CLUBS)
ABC Club Gardenville, Inc., (Archbishop Curley Council of Gardenville), Belt, Jerome T., Friedline, Jerome T., Baker, Jr., George M., New License, 4923 Belair Rd.

CLASS "D" BEER & WINE (ON SALE GENERALLY)
Henninger, III, Charles F., Henninger, Concetta H., Transfer of Ownership, 1810 - 12 Bank St.

CLASS "D" BEER, WINE & LIQUOR (TAVERNS - 6 DAYS)
Beamon, Lynn Susan, Transfer of Ownership, 4023 Eastern Ave.
Duty, Jr., Leslie J., Transfer of Ownership & Location from 1712 Fleet St., 1704 Fleet St.

Board of Liquor
License
Commissioners
For Baltimore City

BALTIMORE COUNTY PLANNING BOARD

Notice of a PUBLIC HEARING

Pursuant to Subsection 22-21(c) of the Baltimore County Code 1978, notice is hereby given that the Baltimore County Planning Board will hold a public hearing on

THURSDAY, NOVEMBER 5, 1981
AT 4:30 P.M.
ROOM 106,
COUNTY OFFICE BUILDING
111 W. CHESAPEAKE AVENUE
TOWSON, MARYLAND

at which time and place the Planning Board will hear comments on its preliminary report entitled

PROPOSED AMENDMENTS TO THE BALTIMORE COUNTY ZONING REGULATIONS: DAY-CARE AND NURSERY PROGRAMS IN ALL SCHOOL BUILDINGS.

Copies of the preliminary report are available in the Office of Planning and Zoning, Room 406 County Courts Building, and Rooms 105 and 113 County Office Building, Towson, Maryland

NORMAN E. GERBER
Director of
Planning and Zoning
Secretary to the
Baltimore County
Planning Board

NOTICE OF PUBLIC MEETING

Purpose:
Section 8 Moderate Rehabilitation Program Pre-Proposal Conference

Place:
Fleming Elementary School
New Pittsburg and
Main Avenues
Dundalk, Maryland 21222

Date and Time:
October 27, 1981 at 7:30 p.m.

Target Are:
Turners Station Community of Baltimore County, Maryland

Baltimore County has received funding to rehabilitate 57 rental units in the Turners Station Community of Dundalk.

To be eligible, properties must be occupied by low and moderate income persons and have major building systems requiring repair or replacement. After rehabilitation, eligible tenants will pay 25 percent of their monthly income toward rent. The Section 8 program will pay to the owner the difference between the tenant contribution and the after rehabilitation fair market rent of the unit.

A pre-proposal conference will be held at the above referenced time and place to explain application procedures to interested landlords. Maps of the target area may be obtained by contacting: Baltimore County Housing Rehabilitation Grant and Loan Program, 111 West Chesapeake Avenue, Towson, Maryland 21204, 494-3124.

LEGAL NOTICES

BALTIMORE COUNTY, MARYLAND

NOTICE OF INTENT TO ASSIGN PROJECTS

In the near future, the Professional Services Selection Committee will recommend consulting assignments for the following projects:

PROJECT 81-10— WHITE MARSH POLICE STATION

Professional architectural - engineering services, experienced in criminal justice facilities design, are required for a new White Marsh Police Station. An existing police station design, to be modified as required to reflect the functional and operational requirements of the White Marsh Station, in conjunction with the Baltimore County Police Department's Prototype Police Station Architectural Program shall serve as the basis for establishing the finalized design configuration. The scope of services shall provide:

1. A schematic design and cost estimates, including a Block Plan and a Stacking Plan. The Block Plan shall determine the horizontal layout of police station functions and their relationship to each other by floor. The Stacking Plan shall determine the relationship between police station functions within the entire building in terms of vertical layout.

2. Design development drawings and cost estimates for all of the architectural and engineering design required for establishing the station design configuration, including telecommunications.

3. Construction documents and cost estimates for all architectural and engineering design involved in the finalized station configuration.

Estimated construction cost: $2,000,000.

PROJECT 81-11— ROCKDALE ATHLETIC FIELDS— CONSTRUCTION DOCUMENTATION

Professional services are required for the preparation of construction documents and cost estimates for athletic field facilities at the Rockdale site in Baltimore County, including provisions for baseball - softball diamonds, tennis courts and a tot lot. Parking lot facilities shall also be provided.

Estimated construction cost: $300,000.

PROJECT 81-12— TENNIS COURTS— CONSTRUCTION DOCUMENTATION

Professional services are required for the preparation of construction documents and cost estimates for tennis courts to be located at five (5) separate sites within Baltimore County.

Estimated construction cost (five sites): $200,000.

To be considered for award, firms currently prequalified must submit a separate Baltimore County DPW Form 102 in response to each project of interest. Any firm not currently prequalified can do so by filing a Baltimore County DPW Form 101. DPW Form 102 submittals must be received by the Chief of the Bureau of Engineering, Room 219, County Office Building, Towson, Maryland 21204 not later than 4:30 p.m., E.S.T. on Monday, November 16, 1981. Late submittals will not be considered. Copies of DPW Form 101 (for prequalification) and DPW Form 102 can be requested through the above address or by calling (301) 494-3793.

By order of the County Executive of Baltimore County, Maryland.

DONALD P. HUTCHINSON
County Executive

OPPORTUNITY

The Department of Housing and Community Development of Baltimore City is pleased to announce that it is offering 5116 Reisterstown Road for rehabilitation as office - commercial use.

This property was used as a fire house and has been declared surplus by the Baltimore City Fire Department.

It offers an excellent opportunity for development of offices or commercial space.

The property is located in the Park Heights Urban Renewal Area and is ½ block above Garrison Boulevard on the west side of Reisterstown Road.

In addition, it is located directly on the Mass Transit Administration's No. 7 bus line, as well as, being accessible to the soon to open Rapid Transit System.

The structure contains a total of approximately 4,000 square feet on two floors combined. This includes the area of a frame storage area to the rear.

Anyone interested in this site can obtain more information by writing or calling as listed below.

Ms. Patricia A. Massey,
Director Land Development
Division
Department of
Housing and
Community Development
Room 530,
222 East Saratoga Street
Baltimore, Maryland
21202
or call:
(301) 396-4121

LEGAL NOTICES

INVITATION FOR BIDS

The Housing Authority of Baltimore City will receive sealed bids in duplication for Contract MS - 1646F, Providing Barrier Free Facilities, The Brentwood, MD2-56 until 2:00 p.m. EASTERN STANDARD TIME on Nov. 4, 1981, at the office of the Chief, Finance and Accounting, Room 675, Saratoga Street Municipal Building, 222 East Saratoga Street, Baltimore, Maryland, 21202, at which time and place, all bids will be publicly opened and read aloud. Bids shall be effective only if delivered by registered or certified mail, return receipt requested, or personally delivered to the Authority by the bidder or his agent.

Proposed forms of contract documents, including plans, if any, and Technical Specifications, are on file, and may be examined at the office of the Housing Authrotity of Baltimore City, Construction and Buildings Inspection, Room 210, Saratoga Street Municipal Building, 222 East Saratoga St., Baltimore, Maryland, 21202. Copies may be obtained upon registering of the Contractor and deposit of a check payable to the Housing Authority of Baltimore City in the amount of fifteen dollars ($15.00), which amount will not be refunded. CASH WILL NOT BE ACCEPTED. For this amount, the successful bidder shall receive three (3) sets of complete documents.

A certified check or bank draft payable to the Housing Authority of Baltimore City, U.S. Government Bonds, or a satisfactory bid bond executed by the bidder and a surety company in an amount equal to five (5 percent) of the bid shall be submitted with each bid.

The successful bidder will be required to furnish satisfactory performance and payment bonds, each in the amount of 100 percent of the Contract Price, except that no performance or payment bonds are required for contracts under $2,000.00.

Attention is called to the fact that payrolls must be filed with the Housing Authrotiy and not less than the prevailing salaries and wages as set forth in the Specifications must be paid on this project. The Contractor must insure that the employees and applicants for employment are not discriminated against because of their race, creed, color, religion, sex, or national origin.

The successful bidder may be required to prepare and submit an Affirmative Action Program regarding the employment of minority job applicants. Details are set forth in the Contract Documents under 41 CFR 60-4.2(d) "Notice of Requirement For Affirmative Action To Ensure Equal Employment Opportunity (Executive Order 11246)" and 41 CFR 60-4.3(a) "Standard Federal Equal Employment Opportunity Construction Contract Specifications (Executive Order 11246)." In addition, prior to the signing of a contract, he must submit a preliminary statement of work force needs, where known,. Where not known, this information must be supplied prior to the signing of any contract between the contractor and his subcontractors.

The Housing Authority of Baltimore City reserves the right to reject any or all bids or to waive any informalities in the bidding.

No bid shall be withdrawn for aperiod of thirty (30) days subsequent to the opening of bids without the consent of the Housing Authority of Baltimore City.

HOUSING AUTHORITY
OF
BALTIMORE CITY
VITO J. MANGANO
Director
Construction and
Buildings Inspection

An equal opportunity employer

MANDATORY MINORITY UTILIZATION PROGRAM
PHASE II (SUBCONTRACTING)
INVITATION TO BID
WASHINGTON SUBURBAN SANITARY COMMISSION
CONTRACT NO. 76BL2682-B
96-INCH WATER MAIN CONSTRUCTION

Sealed bids for construction of the Project named above will be received by the Washington Suburban Sanitary Commission in the Bid Room, 10th Floor, Arbitron Building, 312 Marshall Avenue, Laurel, Maryland 20707, until the time set forth below at which time and place they will be publicly opened and read aloud.

Description of Project: Construction of approximately 1,945 feet of 24-inch, 3,900 feet of 96-inch water mains and appurtenant structures; 334 feet of 144-inch steel liner plate tunnel; 30-inch and 14-inch pressure reducing valve chambers, two 96-inch isolating valves, and one 96-inch meter chambers along the Capital Beltway (Route 1-95) from 1-95 - 495 Interchange to east of Cherry Hill Road, Vanesville Election District No. 1 and Berwyn Election District No. 21, Prince George's County, Maryland.
Bid Opening Date: December 1, 1981
Time: 11:30 a.m.

Copies of the documents may be examined at the Commission's Specifications Section, 6th Floor, Arbitron Building, 312 Marshall Avenue, Laurel, Maryland, and may be purchased for the prices listed below, non - refundable.

Documents will be available October 15, 1981 at a price of $25.00 per set.

Extra individual copies of project drawings per sheet - $1.00.
Price per set: General Conditions & Standard Specifications - $15.00.
Price per set: Standard Details - $15.00.

Bidder qualification requirements and labor provisions are set forth in the Information for Bidders.

Minority Subcontractor Utilization percentage goal as described in the Information for Bidders shall be 2 percent.

Minority group members eligible to meet the subcontractor goal set forth above on this contract includes Females, Blacks (not (Hispanic origin), Hispanics, American Indians, Alaskan Natives, Asians, and Pacific Islanders.

Stephen B. Profilet, P.E.
Director
Department of Engineering and
Contracting Officer

INVITATION FOR BIDS

The Housing Authority of Baltimore City will receive sealed bids in duplication for MS-1849, Installation of New Security Lighting, Bernard E. Mason, St. Apts. MD 2-51, until 2:00 p.m. EASTERN DAYLIGHT SAVINGS TIME on Nov. 2, 1981, at the office of the Chief, Finance and Accounting, Room 675, Saratoga Street Municipal Building, 222 East Saratoga St., Baltimore, Maryland, 21202, at which time and place, all bids shall be publicly opened and read aloud. Bids shall be effective only if delivered by registered or certified mail, return receipt requested, or personally delivered to the Authority by the bidder or his agent.

Proposed forms of contract documents, including plans, if any, and Technical Specifications, are on file, and may be examined at the office of the Housing Authrotity of Baltimore City, Construction and Buildings Inspection, Room 210, Saratoga Street Municipal Building, 222 East Saratoga St., Baltimore, Maryland, 21202. Copies may be obtained upon registering of the Contractor and deposit of a check payable to the Housing Authority of Baltimore City in the amount of fifteen dollars ($15.00), which amount will not be refunded. CASH WILL NOT BE ACCEPTED. For this amount, the successful bidder shall receive three (3) sets of complete documents.

A certified check or bank draft payable to the Housing Authority of Baltimore City, U.S. Government Bonds, or a satisfactory bid bond executed by the bidder and a surety company in an amount equal to five (5 percent) of the bid shall be submitted with each bid.

The successful bidder will be required to furnish satisfactory performance and payment bonds, each in the amount of 100 percent of the Contract Price, except that no performance or payment bonds are required for contracts under $2,000.00.

Attention is called to the fact that payrolls must be filed with the Housing Authrotiy and not less than the prevailing salaries and wages as set forth in the Specifications must be paid on this project. The Contractor must insure that the employees and applicants for employment are not discriminated against because of their race, creed, color, religion, sex, or national origin.

The successful bidder may be required to prepare and submit an Affirmative Action Program regarding the employment of minority job applicants. Details are set forth in the Contract Documents under 41 CFR 60-4.2(d) "Notice of Requirement For Affirmative Action To Ensure Equal Employment Opportunity (Executive Order 11246)" and 41 CFR 60-4.3(a) "Standard Federal Equal Employment Opportunity Construction Contract Specifications (Executive Order 11246)." In addition, prior to the signing of a contract, he must submit a preliminary statement of work force needs, where known,. Where not known, this information must be supplied prior to the signing of any contract between the contractor and his subcontractors.

The Housing Authority of Baltimore City reserves the right to reject any or all bidr or to waive any informalities in the bidding.

No bid shall be withdrawn for aperiod of thirty (30) days subsequent to the opening of bids without the consent of the Housing Authority of Baltimore City.

HOUSING AUTHORITY
OF
BALTIMORE CITY
VITO J. MANGANO
Director
Construction and
Buildings Inspection

An equal opportunity employer

LEGAL NOTICES

HOUSING AUTHORITY OF BALTIMORE CITY
Notice of Letting

The Housing Authority of Baltimore City will receive sealed bids in duplicate for the rehabilitation of 724, 726 and 727 McCabe Avenue, VH 34-81, until 3:00 p.m. (Eastern Daylight Savings Time) on 10-29-81 in the office of the Chief of Finance and Accounting, Room 675, Saratoga Street Municipal Building, 222 E. Saratoga Street, Baltimore, Maryland 21202, at which time and place all bids will be publicly opened and read.

Proposed forms of contract documents, including plans and Technical Specifications, are on file and may be examined and obtained by persons who have been prequalified by the Contractors Qualification Committee, City of Baltimore, or the Executive Director of the Housing Authority of Baltimore City. These contract documents are available at the office of the Director of Construction and Buildings Inspection, Room 220, Saratoga Street Municipal Building, 222 East Saratoga Street, Baltimore, Maryland 21202.

All contractors desiring to bid on work described in this contract under the jurisdiction of the Housing Authority of Baltimore City, and whose bid or contract amount will be $10,000 or more will be required to be prequalified for the work categories involved by the Contractors Qualification Committee of the City of Baltimore, 1105 Municipal Building, 200 N. Holliday Street, Baltimore, Maryland 21202.

The successful prequalified bidder will be required to furnish satisfactory performance and payment bonds within ten (10) business days after the date of the letter of notification of award of the contract.

Attention is called to the fact that payrolls must be filed with the Housing Authrotiy and not less than the prevailing salaries and wages as set forth in the Specifications must be paid on this project. The Contractor must insure that the employees and applicants for employment are not discriminated against because of their race, creed, color, religion, sex, or national origin.

The successful bidder may be required to prepare and submit an Affirmative Action Program regarding the employment of minority job applicants. Details are set forth in the Contract Documents under 41 CFR 60-4.2(d) "Notice of Requirement For Affirmative Action To Ensure Equal Employment Opportunity (Executive Order 11246)" and 41 CFR 60-4.3(a) "Standard Federal Equal Employment Opportunity Construction Contract Specifications (Executive Order 11246)." In addition, prior to the signing of a contract, he must submit a preliminary statement of work force needs, where known,. Where not known, this information must be supplied prior to the signing of any contract between the contractor and his subcontractors.

Under the Minority Business Enterprise Program, the successful bidder is expected to subcontract 15 to 25 percent of the total contract to minority businesses.

The Housing Authority of Baltimore City reserves the right to reject any or all bids or to waive any informalities in the bidding.

No bid shall be withdrawn for aperiod of thirty (30) days subsequent to the opening of bids without the consent of the Housing Authority of Baltimore City.

HOUSING AUTHORITY
OF
BALTIMORE CITY
VITO J. MANGANO
Director
Construction and
Buildings Inspection

An equal opportunity employer

MANDABOTY MINORITY UTILIZATION PROGRAM

PHASE II (SUBCONTRACTING)

INVITATION TO BID

WASHINGTON SUBURBAN SANITARY COMMISSION

SECOND REBID
CONTRACT NO. 81CM1014A-81CM1015A-81CM1016A
EPA NO. C-240309-01

EXCAVATE AND REPAIR OF VARIOUS HOUSE CONNECTIONS AND LINE POINT LOCATIONS

Sealed bids for construction of the Project named above will be received by the Washington Suburban Sanitary Commission in the Bi Room, 10th Floor, Arbitron Building, 312 Marshall Avenue, Laurel, Maryland 20810, until the time set forth below at which time and place they will be publicly opened and read aloud.

Description of Project: Excavate repair pit and repair sanitary sewers and house connections. Various locations, Upper Rock Creek, Watts Branch and Oxon Run Drainage Basins, Prince George's and Montgomery Counties, Maryland.

Bid Opening Date: November 17, 1981 Time: 10:00 a.m.

Copies of the documents may be examined at the Commission's Specifications Section, 6th Floor, Arbitron Building, 312 Marshall Avenue, Laurel, Maryland, phone 441-4150 and may be purchased for the prices listed below, non-refundable.

Documents will be available: October 15, 1981 at a price of $10.00 per set.

Extra individual copies of project drawings per sheet—$1.00.
Price per set: General Conditions and Standard Specifications—$15.00
Price per set: Standard Details—$15.00.

Minority Subcontractor Utilization percentage goal as described in the Information for Bidders shall be 15 percent.

Minority group members eligible to meet the subcontractor goal set forth above on this Contract includes Females, Blacks (not of Hispanic origin), Hispanics, American Indians, Alaskan Natives, Asians and Pacific Islanders.

Bidder qualification requirements and labor provisions are set forth in the Information for Bidders. The Contract for work under this bid obligates the Contractor and Subcontractors not to disciminate in employment practifes.

Note the following special requirements:

1. The Offeror's or Bidder's attention is called to the "Equal Opportunity Clause," the "Standard Federal Equal Employment Opportunity Construction Contract Specifications" and the "Regional Policy for Increased Use of Minority Consultants and Construction Contracts" set forth in the Contract Documents including the following:

a. The goals and timetables for minority and female participation, expressed in percentage terms for the Contractor's aggregate workforce in each trade on all construction work.

b. MBE percentage goal as described in the Regional Policy shall be from 15 to 25 percent.

2. As used in this Notice, and in the contract resulting from this solicitation, the "covered area" is as described above.

3. Documentation for MBE participation as described in IFB Article VI and specified elsewhere in the Contract Documents must be submitted with the Bid in order that the Bid be considered responsive.

Any Contract of Contracts awarded under this Invitation to Bid are expected to be funded in part by a grant from the United States Environmental Protection Agency. Neither the United States nor any of its departments, agencies or employees is or will be a part of this Invitation to Bid or any resulting Contract. This procurement will be subject to regulations contained in 40CFR 35.936, 35.938 and 35.939. A copy of these regulations is contained in the Contract Documents.

Stephen B. Profilet, P.E.
Director
Department of Engineering
and Contracting Officer

The Chief of the Highway Engineering Division will be in his office, Room 300 Municipal Building on Friday, October 23, 1981 from 10:00 A.M. until 12:00 noon for the purpose of hearing and considering protests and to explain matters in connection with establishing or re - establishing the grades of the following streets in Baltimore City:

1. Cypress Street from Prudence Street to 300 feet west (Re-Est.)
2. Pascal Avenue from Popland Street to Hazel Street (Re-Est.)
3. Hazel Street from Pascal Avenue to Prudence Street (Est.)
4. Prudence Street from Hazel Street to Olmstead Street (Re-Est.)

Charles E. Carter
Chief, Grade and Study Section

William L. O'Keefe
Chief, Highway Engineering Division

APPROVED:
George G. Perdikakis
Head, Bureau of Highways

LEGAL NOTICES

ATTENTION!

Minority and Female-owned construction subcontractors & Vendors (MDOT certified).

G.A. & F.C. Wagman, Ind. is now accepting bids for I-95 Fort McHenry Tunnel West Approach, F.A.P. No. I-95-4 (104) 34; S.H.A. No. BC 246-105-815, BC 2548R, Heavy & Highway Construction in Baltimore City.

BIDS DUE - 11-3-81.

Plans and Specs at:

Maryland Minority Contractors Association, Inc., Baltimore Council for Equal Business Opportunity, Inc., Baltimore Association of Minority Contractors.

G.A. & F.C. Wagman, Inc.
Contact David L. Maneval
at (717) 764-8521

INVITATION FOR BIDS

The Housing Authority of Baltimore City will receive sealed bids in duplication for Reroofing, Lexington Terrace, MD 2-19, Modernization, MS - 1710B, until 2:00 p.m. EASTERN DAYLIGHT SAVINGS TIME on Nov. 6, 1981, at the office of the Chief, Finance and Accounting, Room 675, Saratoga Street Municipal Building, 222 East Saratoga St., Baltimore, Maryland, 21202, at which time and place, all bids will be publicly opened and read aloud. Bids shall be effective only if delivered by registered or certified mail, return receipt requested, or personally delivered to the Authority by the bidder or his agent.

Proposed forms of contract documents, including plans, if any, and Technical Specifications, are on file, and may be examined at the office of the Housing Authrotity of Baltimore City, Construction and Buildings Inspection, Room 210, Saratoga Street Municipal Building, 222 East Saratoga St., Baltimore, Maryland, 21202. Copies may be obtained upon registering of the Contractor and deposit of a check payable to the Housing Authority of Baltimore City in the amount of fifteen dollars ($15.00), which amount will not be refunded. CASH WILL NOT BE ACCEPTED. For this amount, the successful bidder shall receive three (3) sets of complete documents.

A certified check or bank draft payable to the Housing Authority of Baltimore City, U.S. Government Bonds, or a satisfactory bid bond executed by the bidder and a surety company in an amount equal to five (5 percent) of the bid shall be submitted with each bid.

The successful bidder will be required to furnish satisfactory performance and payment bonds, each in the amount of 100 percent of the Contract Price, except that no performance or payment bonds are required for contracts under $2,000.00.

Attention is called to the fact that payrolls must be filed with the Housing Authrotiy and not less than the prevailing salaries and wages as set forth in the Specifications must be paid on this project. The Contractor must insure that the employees and applicants for employment are not discriminated against because of their race, creed, color, religion, sex, or national origin.

The successful bidder may be required to prepare and submit an Affirmative Action Program regarding the employment of minority job applicants. Details are set forth in the Contract Documents under 41 CFR 60-4.2(d) "Notice of Requirement For Affirmative Action To Ensure Equal Employment Opportunity (Executive Order 11246)" and 41 CFR 60-4.3(a) "Standard Federal Equal Employment Opportunity Construction Contract Specifications (Executive Order 11246)." In addition, prior to the signing of a contract, he must submit a preliminary statement of work force needs, where known,. Where not known, this information must be supplied prior to the signing of any contract between the contractor and his subcontractors.

The Housing Authority of Baltimore City reserves the right to reject any or all bids or to waive any informalities in the bidding.

No bid shall be withdrawn for aperiod of thirty (30) days subsequent to the opening of bids without the consent of the Housing Authority of Baltimore City.

HOUSING AUTHORITY
OF
BALTIMORE CITY
VITO J. MANGANO
Director
Construction and
Buildings Inspection

An equal opportunity employer

NOTICE OF PUBLIC HEARING
Maryland Department of Transportation
State Railroad Administration
Fiscal Years 1979, 1980 & 1981
Operating Assistance

Notice is hereby given that on November 16, 1981, the Maryland Department of Transportation, State of Railroad Administration, will hold a public hearing on applications to the Urban Mass Transportation Administration for Section 5 grants under the Urban Mass Transportation Act of 1964, as amended to assist in financing the operating subsidies for Fiscal Years 1979, 1980 and 1981 for the Chessie System (B&O), Conrail and Amtrak commuter rail services serving the Brunswick - Washington, Baltimore - Washington and Elkton to Washington corridors. The public hearing will be held as follows:

November 16, 1981, 7:30 p.m.
City Council Chambers
Municipal Building
350 Municipal Square
Laurel, Maryland 20810

The Federal operating assistance requested for FY 1979 is $1,416,275; FY 1980 - $1,806,791; and FY 1981 - $2,101,244.

The estimated net project costs for FY 1979 are $2,832,551; $3,613,583 for FY 1980; and $4,202,488 for FY 1981. A maximum of fifty (50) percent of these deficits would be provided by the Urban Mass Transportation Administration with the balance provided by the State Railroad Administration.

No persons, families, or businesses will be displaced by this project.

No significant adverse social, environmental or economic impacts are anticipated as a result of the project.

This project conforms to the comprehensive land use and transportation planning in the Baltimore and Washington Areas.

Half fare procedures for the elderly and handicapped during off-peak hours are not applicable to these services due to the operation of peak-hour services only.

All interested persons or agencies will be afforded the opportunity to be heard at the public hearing with respect to the social, environmental and economic aspects of the project, and that these views may be presented orally or in writing to Mr. Jay Hierholzer, Director, Passenger Services, State Railroad Administration, P.O. Box 8755, BWI Airport, Maryland 21240 within seven (7) days following the public hearing date.

A copy of the application for Fiscal Year 1979, 1980 and 1981 and the Transportation Improvement Programs for the respective regions are available for public inspection at the following locations:

— State Railroad Administration
Elm Road
P.O. Box 8755
BWI Airport, Maryland 21240

— Regional Planning Council
2225 North Charles Street
Baltimore, Maryland 21218

—Metropolitan Washington Council
of Governments
Department of Transportation Planning
1875 Eye Street, N.W.
Washington, D.C. 20006

Interpreters for the hearing impaired will be provided upon request made two weeks prior to the hearing date. Requests should be made to the State Railroad Administration, P.O. Box 8755, BWI Airport, Maryland 21240 (301) 787-7367, TTY (301) 383-7855.

CHARLES H. SMITH, Administrator
State Railroad Administration

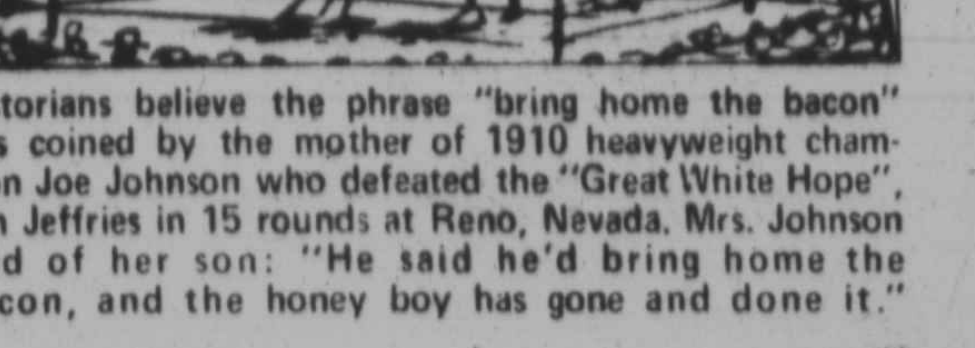

Historians believe the phrase "bring home the bacon" was coined by the mother of 1910 heavyweight champion Joe Johnson who defeated the "Great White Hope", Jim Jeffries in 15 rounds at Reno, Nevada. Mrs. Johnson said of her son: "He said he'd bring home the bacon, and the honey boy has gone and done it."