24-HOUR PATROL — A police cruiser sits outside the home in the 200 block of Collins which was demolished after a mysterious explosion last Saturday. The house was blown up shortly after

—Police tragedies

Continued from page 1

Kenan, who was recently laid off his job at a carwash, was arrested without incident. He was taken to the Northern District Police Station where he was charged with homicide, armed assault and robbery, the use of a handgun in the commission of a felony and he also was served with an outstanding contempt of court warrant issued last September that stemmed from a paternity suit.

Kenan was denied bond by Criminal Court Judge Saul Friedman at a hearing later Tuesday. A preliminary hearing has been set for Aug. 18.

Questions have been raised about treatment Kenan has received since his arrest early Tuesday.

Del. Troy Brailey, D-6, said Katie Kenan, the accused man's mother, called him Wednesday with questions about her son.

"She alleged that she received calls that he (Kenan) had been beaten and was in bad shape," Brailey said.

Brailey said he finally received permission to visit Kenan at City Jail at about 9:30 p.m. Wednesday. He said he also talked with jail Warden Calvin Lightfoot about Kenan's condition.

Brailey said Lightfoot told him that he also had heard rumors Kenan had been beaten by police officers.

Kenan was incoherent during their visit, which lasted about 30 minutes, Brailey said.

"Nothing he said actually made sense. Kenan said he didn't know (how he received his injuries), he couldn't give an answer."

Brailey said Kenan appeared to have been beaten, his right eye was "closed and very bloodshot." Several scrapes and bruises with broken skin covered both Kenan's arms, his legs and his ankles.

Mrs. Kenan told Brailey her son was "not normally like this" incoherent and confused, Brailey said. Mrs. Kenan also told the legislator her son had begun to talk "a little" last week.

Harry Baughn, City Jail deputy warden, said he was aware of Kenan's condition and that he had to be treated at a hospital before the suspect was allowed entry into the jail Tuesday evening.

"Everything points to his being beatened before he arrived at the City Jail," Vaughn said.

Police spokesman Dennis Hill said Friday, that after Kenan's arrest Tuesday, he was taken to the Northern District station where he was "cooperative" with police.

"At some point in the afternoon, the public defender visited with him (Kenan)," Hill said. About 30 minutes after the defender had left, a jailer said he heard a commotion in the back in the area of Kenan's cell.

Hill said the jailer found Kenan had ripped off his pants, fashioning a disposable suit issued to him shortly after he arrived at the station. Kenan swung from periods where he sat quietly in his cell to periods where he became combative.

Hill said Kenan became combative when he was being transferred to central station downtown for questioning and later to the city jail. Kenan had to be restrained and placed in handcuffs and leg irons, he said.

Kenan fought with police officers several times. He also fell to the cell of his floor and began beating his head against the floor, Hill said.

"He wasn't going to go (with the officers). He sat down on the floor and wasn't going to go."

When Kenan finally arrived at City Jail, he was refused admittance. He was taken to Mercy Hospital, where he was treated for the "superficial abrasions" on his forehead and released and was taken back to the City Jail and admitted, Hill said.

In the case of Perry, he was driving along Ritchie Highway near Annapolis when he was stopped by Hodge at about 3:30 a.m., Monday.

Hodge later told police he stopped Perry for suspected drunk driving and shot Perry twice in the chest in self defense, after the Annapolis man climbed out of his car and approached Hodge with what he said appeared to be an ice pick or a gun.

The object Perry carried turned out to be a screwdriver.

Members of Perry's family said they have doubt's about Hodges' claims of self defense. Perry's wife, Shirley, said he her husband kept the screwdriver in his car because he needed it to pry open the lock of the car's trunk, where he stored his auto registration papers.

Hodge, a six-year-county police veteran, has been the subject of two investigations on charges he used improper or excessive force in the line of duty.

He was cleared of shooting an unarmed 16-year-old youth, police had chased 45 minutes before the teen - ager was arrested.

Hodge also was cleared of charges of excessive in an incident where a youth was clubbed about eight times over the head with a long flashlight after the youth and some of his companions set fire to a tree.

After the Monday shooting incident, Hodge apparently left the scene and did not file a report for more than 12 hours, Duckett said.

Perry, the father of three daughters and two sons, worked as an engineer with Anne Arundel County and more recently at the state employment Security building on Eutaw Place.

He was a native of Franklin County, N.C. and a graduate of RETS Electronics School of Balimore.

Calvin Elliot said he worked with Perry on Eutaw Place for about four months. He said Perry was a nice, quiet, easy going man who was "friendly with everybody".

"You could talk to him any kind of way and I never heard him raise his voice."

Since Perry, as an engineer, was responsible for the boilers, air conditioning system and other maintenance operations, he always carried tools, Elliot said.

He said Perry had recently purchased a beat up, old car and was "always working on it, fixing it up."

The last night Elliot said he saw Perry, a few hours before his death, Perry appeared to be in good spirits. He said Perry drunked occassionally, "no more or less than anybody else." But he never smelled alcohol on Perry when he was working, Elliot said.

A funeral service for Perry was held today (Friday) at Hicks Funeral Home in Annapolis. Burial will follow at an Annapolis cemetery.

Officer Tracey was buried at the Lorraine Park Cemetery after a private funeral service Friday morning.

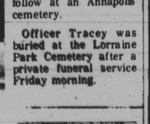

news had leaked out that it would be rented to a black family. Arson investigators say they have no clues.

Residents debate hazardous waste sites

ANNAPOLIS (UPI) — An official with Maryland's hazardous waste facility sitting board has denied rumors the panel has selected a site for a hazardous waste dump.

Board secretary William Sloan said that a decision has already been made are "simply not based on the facts." A decision will not be made before Fall, he said.

Nine of 23 Maryland jurisdictions have been eliminated as possibilities, said Anne Sloan, who heads the group searching for the sites.

Garrett, Kent, Queen Anne's Talbott, Caroline, Dorchester, Worchester, Wiconico and Somerset counties are not suited for such facility, she said. But she added that their elimination does not mean the board necessarily finds other areas suitable.

The General Assembly created the board in 1980 because new dumping sites are needed. The only facility in the state to accept such waste, the Solley Road Landfill in Glen Burnie, is rapidly reaching capacity, and its permit expires in May 1982, Ms. Sloan said.

Nearly 350,000 tons of toxic wastes were produced by various Maryland industrial firms in 1980 Ms. Sloan said that figure is expected to drop because of improved handling yechniques.

At a rally attended by about 500 people Sunday, Robert Adams, President of the Cecil County Commission, said the county should be taken off the list because of its rural nature.

He said more than 20,000 people had signed a petition asking the state to drop the county from consideration.

William Sloan said several companies who want to operate the new facility have asked for permission to build.

"But we are telling them it's premature. We hope to be ready in the Fall," he added.

He also said public hearings would be held before any decision is made.

MAIL ORDER

REV. DIAMOND
World Famous Spiritual Holy Gifted Healer
Are Business Affairs Bad? Are Love Affairs Bad? Are Your Loved ones in the United States, West Indies or Africa, and things back the Holy Heart Pill, formed by the five most powerful Spirits Known. Results Positive in two days or the world. When the Holy Heart is used, Spiritual Gifts are bestowed upon working spirits. Do what you have at Circle Dice, Numbers, Lottery, Bingo, Horses, etc. Also remove evil, sickness, bring back lovers, spirit from your body. Bring back your lost friend or lover, no matter where or need. Send $5.00 for one heart or four hearts for $20.00. Please send cash only to
1337 16th Street, No. 6, Augusta, Georgia 30901

WE CARRY SHAKLEE PRODUCTS (202) 723-7097 C & H PARKER

LEGAL NOTICES

ADVERTISEMENT FOR BIDS
ERIE STREET PUMPING STATION
City of Havre de grace, MARYLAND

Sealed bids addressed to the Mayor and City Council and endorsed "Proposal for Erie Street Pumping Station, City of Havre de Grace, Maryland," will be received at City Hall, 121 North Union Avenue, Havre de Grace, Maryland 21078 until 2:00 p.m., local time, August 26, 1981 at which time and place they will be publicly opened and read aloud.

The work for which proposals are invited consists essentially of the construction of approximately 1,370 linear feet of 8" and 24" sanitary Sewers, 1,430 linear feet of 8" Force Main, Sewage Pumping Station and other appurtenances.

The above work shall constitute a complete sewerage system in place and ready for continuous operation.

The Contract Documents may be examined at the office of City Hall, 121 North Union Avenue, Havre de Grace, Maryland 21078 or at the office of transvirron, Inc., Consulting Engineers, 1624 York Road, Lutherville, Maryland 21093.

The Contract Documents may be obtained from City Hall, 121 North Union Avenue, Havre de Grace, Maryland 21078, upon payment of $50.00 for each set. This amount will not be refunded. Standard Specifications and Details can be purchased directly from the Hartford County Department of Public Works.

Each bidder must deposit with his bid a certified check or satisfactory bid bond in amount of not less than five percent (5 percent) of the total bid amount, subject to the conditions provided in the information for Bidders.

No bidder may withdraw his bid within 100 days after the date of opening thereof.

The Mayor and City Council reserves the right to waive any intormalities, to reject any or all bids and to accept any proposal which it deems to be in the best interest of the City of Havre de Grace.

Any contract awarded under this request for bids is expected to be funded in part by a grant from the United States Environmental Protection Agency. This procurement will be subject to regulations contained in 40 CFR 35.937, and 35.939. Neither the United States nor the United States Environmental Protection Agency is her will be a party to this request for bids or any resulting contract.

Attention of bidders is particularly called to the requirements as to conditions of employment to be observed and minimum wage rates to be paid under this contract.

NONDISCRIMINATION IN EMPLOYMENT
BIDDERS OF THIS WORK WILL BE REQUIRED TO COMPLY WITH THE PRESIDENT'S EXECUTIVE ORDER NO 11375. THE REQUIREMENTS FOR BIDDERS AND CONTRACTORS UNDER THESE ORDERS ARE EXPLAINED IN THE SPECIFICATIONS.

PREBID CONFERENCE.
ALL BIDDERS ARE INVITED TO ATTEND A PREBID CONFERENCE AT CITY HALL AT 2:00 P.M. on August 12, 1981.
July 16, 1981

LEGAL NOTICES

NOTIFICATION TO BIDDERS

Sealed bids will be received at the Virginia Department of Highways & Transportation, Rm. 1205, and the parking lot Suburban Bldg., Ashes Bldg. 108 E. Broad St., Richmond, Va., until 10 A.M. DST, Tuesday, October 20, 1981, and will be opened in the Central Office Auditorium, 1221 E. Broad St., for the construction of
Job Nos. 126-81 - Rte. 264 — City of Norfolk — Second Downtown Tunnel under Southern Branch Elizabeth River (Minority MBE Goal 1 percent/ Female MBE Goal 1 percent).

The Department hereby notifies all bidders that it will affirmatively insure that in any contract entered into pursuant to this advertisement, minority business enterprise will be afforded full opportunity to submit bids in response to this invitation and will not be discriminated against on the grounds of race, color, or national origin in consideration for an award.

NOTE: Plans, Proposals, INFORMATION CONTACT
THE CONTRACT ENGINEER

LEGAL NOTICES

CITY OF BALTIMORE
DEPARTMENT OF PUBLIC WORKS
BUREAU OF HIGHWAYS
BALTIMORE, MARYLAND
NOTICE OF LETTING

Sealed Bids or Proposals, in duplicate, addressed to the Board of Estimates of the Mayor and City Council of Baltimore, and Marked "Bureau of Highways Highway Contract 366 For Rehabilitation of Roadway Areas for Housing and Community Development Projects at Various Locations in Baltimore City will be received at the Office of the Comptroller, Room 204, City Hall, Baltimore, Maryland until Wednesday August 12, 1981, at 11:00 A.M. Board of Estimates meetings will be conducted at the Security Unit Quarter just inside the Holliday Street entrance to City Hall from 10:45 A.M. to 11:00 A.M. every Wednesday to receive Bids from Bidders who feel they would not be able to deliver the Bid Envelope to Room 204 by 11:00 A.M. due to a possible delay by the security check and scanner process. The Bids will be delivered with a hand scanner, placed in a box and promptly at 11:00 A.M. the box will be sealed and brought to Room 204, City Hall, Comptroller's Office. Proposals will be publicly opened and read aloud at 11:00 A.M.) Eastern Daylight Savings Time, and at Twelve-Noon each said date they will be publicly opened by the Board of Estimates in Room 215 in said City Hall.

The proposed Contract Documents may be examined, without charge at the office of the BUREAU OF HIGHWAYS, Third Floor, Municipal Office Building, Baltimore, Maryland on and after July 31, 1981, and necessary copies thereof may be obtained on payment of twenty-five ($25.00), for each copy, which payment will not be refunded.

A certified check of the bidder or a bank cashier's check or a bank treasurer's check drawn on a solvent clear rightwhich is made payable to the Mayor and City Council of Baltimore or a bid bond executed on the form in as provided in the Bid or Proposal for an amount which is determined by multiplying the total bid submitted by five percent (5 percent) and rounding thereout to the next highest Five-hundred dollars ($500.00), will be required with each Bid.

Bonds will be required of the successful bidder.

The Board of Estimates reserves the right to reject any and all bids and or to waive technical defects, if in its judgment, the interests of the Mayor and City Council of Baltimore may be require.

Bids when filed shall be irrevocable.

Attention of bidders is called to the minimum wage rates to be paid on this project

A certified check of the bidder or a bank cashier's check or a bank treasurer's check drawn on a solvent clear rightwhich is made payable to the Mayor and City Council of Baltimore or a bid bond executed on the form in as provided in the Bid or Proposal for an amount which is determined by multiplying the total bid submitted by five percent (5 percent) and rounding thereout to the next highest Five-hundred dollars ($500.00), will be required with each Bid.

Bonds will be required of the successful bidder.

The Board of Estimates reserves the right to reject any and all bids and or to waive technical defects, if in its judgment, the interests of the Mayor and City Council of Baltimore may be require.

Bids when filed shall be irrevocable.

Attention of bidders is called to the minimum wage rates to be paid on this project

A "Pre-Bidding Information" session will be conducted on August 12, 1981 at 10:00 A.M. at the State Highway Administration's District Office, District No. 5, 3111 Buckeystown Pike, Frederick, Maryland.

Minimum wage rates for the above project have been predetermined as required by law and are set forth in the Bid Proposal.

STATE FUNDED PROJECTS

It is the goal of MDOT that minority business enterprise participate in ten percent (10 percent) of the total value of all the work in the contract in excess of $100,000. Toward this end all bidders shall sign the Minority Business Affirmative Action Certification included in the contract proposal.

ANNE ARUNDEL COUNTY — CONTRACT NO. AA-303-801-081
COST OF PLANS—FREE PROJECT CLASSIFICATION—A
Bids to be opened — September 3, 1981
Construction of a Park and Ride Lot on the northwest quadrant of Inner Phelps Road.

GARRETT COUNTY—CONTRACT NO. G-456-851-070
COST OF PLANS $50.00 PROJECT CLASSIFICATION—A
Bids to be opened—August 18, 1981
Water treatment facility to neutralize acid runoff at US Rte. 48 and US Rte. 219 South. Work shall consist of construction of a ground-water collection unit, a settling tank, line storage unit and appurtenances, including related plumbing and electrical items.

This project is designated as a "Small Business Set - Aside Contract" pursuant to Article 41, Section 251-G of the Annotated Code of Maryland.

Bids must be made upon the blank proposal form which, with specifications and plans, will be furnished by the Administration upon application at the Contract Office. NO REFUND FOR RETURN OF SPECIFICATIONS AND PLANS.

In accordance with Article 41, Section 231 (A-5) of the Annotated Code of Maryland, no bid, performance or payment bonds are required for this bid in than $25,000. However, bids $25,000 and over will be considered unless accompanied by a Certified Check, a Cashier's Check or a Treasurer's Check drawn upon a bank or a Bid Bond payable to the State of Maryland, in the amount as set forth in the proposal form, as required by Transportation Article, Section 9-404 Annotated Code of Maryland. The successful bidder will be required to give bond and comply with the Acts of the General Assembly of Maryland respecting Contracts.

The Administration reserves the right to reject any and all bids.

M. S. CALTRIDER
State Highway Administrator
JULY 14, 1981

ORDER NO. B-7032

CITY OF BALTIMORE
DEPARTMENT OF HOUSING AND COMMUNITY DEVELOPMENT
NOTICE OF LETTING

F.A.P. BR-M-355(1)
S.H.A. No. B.C.-285-1-815
Baltimore City No. 248

The successfulbidder will be required to give bond in the amount of the "Contract Price."

The Board of Estimates reserves the right to reject any and all bids and or waive technical defects, if in its judgement, the interest of the Mayor and City Council may require.

Bids filed, shall be irrevocable.

Attention of bidders is called to the minimum wage rates to be paid on this project.

All contractors and subcontractors desiring to bid on, or subcontract for work under the jurisdiction of the Bureau of Highways will be required to be prequalified with the Contractor's Qualification Committee, City of Baltimore.

The Cost Classification Range for this project will be from $250,000 to $500,000.

Information concerning a Pre - Bid Meeting may be found in the Special Provisions (Instructions to Bidders).

Principal items of work for this project are:

Removal of Existing Curb 3,730 LF
Bituminous Concrete Pavement 410 Tons
7" Plain Cement Concrete Pavement (BCT type A Curb (7" x 20") 1,310 SY
5 Inch Concrete Sidewalk 4,305 LF
15,095 SF

"Baltimore City hereby notifies all bidders that it will affirmatively insure that in any contract entered into pursuant to this advertisement, minority business enterprise will be afforded full opportunity to submit bids in response to this invitation and will not be discriminated against on the grounds of race, color, or national origin in consideration for an award.

APPROVED:
(Signed) George G. Perdikakis
HEAD, BUREAU OF HIGHWAYS

(Signed) Richard H. Trainor
Dept. Director of Public Works

(Signed) Hyman Aaron Pressman
Secretary, BOARD OF ESTIMATES

THE COMMISSIONERS OF PERRYVILLE
PERRYVILLE, MARYLAND
Demetrick J. Citrolo, President

NOTICE FOR SOLICITATIONS OF INTEREST

The Community Action Council of Howard County, Md., Headstart Program is seeking Bus Contractors to provide daily transportation to various Headstart sites based throughout Howard County. Dates of operation are scheduled to be October 12, 1981 throu May 27, 1982. Contractors may choose to provide services to one or more, or all locations.

For specific information on Times, Routes, etc. please contact Community Action Council at 461 - 9760 or 461 - 9763.

Michelle M. Deltona, Dir. of Administration

MAIL ORDERS

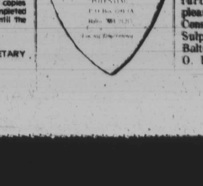

LEGAL NOTICES

TOWN OF PERRYVILLE, MARYLAND
WATER POLLUTION CONTROL PROJECT
CONTRACTS - 4 and 5 - 5

ADVERTISEMENT FOR BIDS

Sealed bids addressed to the Commissioners of Perryville and endorsed "Proposal for Water Pollution Control Project, Contracts 5-4 and 5 - 5, for the Town of Perryville, Maryland," will be received at Town Hall, Perryville, Maryland 21903 until 1:00 P.M., LOCAL TIME, August 26, 1981, at which time and place they will be publicly opened and read aloud.

The work for which proposals are invited consists of the construction of:

CONTRACT 5 - 4: A 1.65 MGD (Average Daily Flow) Wastewater Treatment Plant including Pumping Station, Control Building, Dewatering Building, Treatment Units, modifying existing units and building, Piping, Access Road and appurtenances and incidentals necessary to construct a Wastewater Treatment Plant complete in place and operational.

CONTRACT 5 - 5: Approximately 12,000 L.F. of 8", 12", 18" and 15" Sanitary Sewers, including sewer house connections, manholes, bore - pumping station, and all appurtenances and incidentals necessary to construct the Sewer Systems complete in place and operational.

CONSIDERED BID - CONTRACTS 5 - 4 and 5 - 5

The above work shall constitute complete wastewater treatment and collection systems in place and operational.

NOTE: The Bidders have the option of bidding on any or all of this project as stipulated in the Proposal Form.

The Contract Documents may be examined at the Town Hall, Perryville, Maryland 21903 or at the office of Transvirron, Inc. Consulting Engineers, 1624 York Road, Lutherville, Maryland 21093.

The Contract Documents may be obtained from the Town Hall, Perryville, Maryland 21903 upon payment of $150.00 for each set. This amount will not be refunded.

Each bidder must deposit with his bid a certified check or satisfactory bid bond in amount of not less than five percent (5 percent) of the total bid amount, subject to the conditions provided in the information for Bidders.

No bidder may withdraw his bid within 100 days after the date of opening thereof.

The Mayor and City Council reserves the right to waive any intormalities, to reject any or all bids and to accept any proposal which it deems to be in the best interest of the City of Havre de Grace.

Any contract awarded under this request for bids is expected to be funded in part by a grant from the United States Environmental Protection Agency. This procurement will be subject to regulations contained in 40 CFR 35.937, and 35.939. Neither the United States nor the United States Environmental Protection Agency is her will be a party to this request for bids or any resulting contract.

Attention of bidders is particularly called to the requirements as to conditions of employment to be observed and minimum wage rates to be paid under this contract.

NONDISCRIMINATION IN EMPLOYMENT
BIDDERS OF THIS WORK WILL BE REQUIRED TO COMPLY WITH THE PRESIDENT'S EXECUTIVE ORDER NO 11375. THE REQUIREMENTS FOR BIDDERS AND CONTRACTORS UNDER THESE ORDERS ARE EXPLAINED IN THE SPECIFICATIONS.

PREBID CONFERENCE.
ALL BIDDERS ARE INVITED TO ATTEND A PREBID CONFERENCE AT CITY HALL AT 2:00 P.M. on August 12, 1981.
July 16, 1981

DEPARTMENT OF PUBLIC WORKS CITY OF HAVRE DE GRACE, MARYLAND
Harold J. Hamilton, Director

Transvirron, Inc.
Consulting Engineers
Lutherville, Maryland

LEGAL NOTICES

CITY OF BALTIMORE
DEPARTMENT OF PUBLIC WORKS
BUREAU OF HIGHWAYS
INTERSTATE DIVISION FOR BALTIMORE CITY

NOTICE OF LETTING

REHABILITATION OF NORTH HOWARD STREET VIADUCT FROM MOUNT ROYAL AVENUE TO NORTH AVENUE

Federal Aid Project No. BH M3069 (1)
State Highway Administration No. BC 180 - 1 - 815
City of Baltimore Contract No. 348

Sealed Bids or Proposals, in duplicate, addressed to the Board of Estimates of the Mayor and City Council of Baltimore, and marked "Proposal for the Rehabilitation of North Howard Street Viaduct from Mount Royal Avenue to North Avenue," will be received at the Office of the Comptroller, Room 204, City Hall, Baltimore, Maryland until August 19, 1981. Positively no bids will be received after 11:00 a.m. Daylight Savings Time, and at 12:.; noon on said date, they will be publicly opened by the Board of Estimates in Room 215 in said City Hall.

"Baltimore City hereby notifies all bidders that it will affirmatively insure that in any contract entered into pursuant to this advertisement, minority business enterprise will be afforded full opportunity to submit bids in response to this invitation and will not be discriminated against on the grounds of race, color, or national origin in consideration for an award."

Attention of bidders is called to the Standard Federal Equal Employment Opportunity Construction Contract Specifications (Executive Order 11246) which is a part of this contract proposal. All of these activities shall be done in accordance with Title VI of the 1964 Civil Rights Act, as amended.

It is the goal of the Interstate Division for Baltimore City that minority business enterprises participate in all Federal - aid contracts. Each contract shall contain goals for minority business enterprise participation (one contract - by - contract basis.

THE CONTRACTOR SUBMITTING THE LOW BID ON THIS CONTRACT WILL SUBMIT THE APPROPRIATE SCHEDULE OF PARTICIPATION OF MBBE AND MINORITY CONTRACTOR PROJECT DISCLOSURE AND PARTICIPATION STATEMENT as stated in the proposal.

Specifications and other Contract Documents may be examined without charge at the office of the Bureau of Highways on and after July 17, 1981, and copies thereof may be obtained upon the payment of Forty Dollars ($50.00) for each copy 24 inches by 36 inches, which payment will not be refunded.

Each Bid must be accompanied by a certified check of the bidder, or a bank cashier's check, or a bank treasurer's check drawn on a solvent clear rightwhich is made payable to the Mayor and City Council of Baltimore for an amount which is determined by multiplying the total bid submitted by two percent (2 percent) and rounding the result to the next highest Five-hundred dollars ($500.00), will be required with each Bid.

The successful bidder will be required to give bond in the amount of five (5) percent of the total amount of the contract.

Bids filed, shall be irrevocable.

Attention of bidders is called to the minimum wage rates to be paid on this project.

All contractors and subcontractors desiring to bid on, or subcontract for work under the jurisdiction of the Bureau of Highways will be required to be prequalified with the Contractor's Qualification Committee, City of Baltimore.

The Cost Classification Range for this project will be from $250,000 to $500,000.

APPROVED:
VITO J. MANGANO
Director,
Construction and Buildings Inspection

LEGAL NOTICES

"INVITATION FOR BIDS"

The Housing Authority of Baltimore will receive sealed bids in duplication for MS-1813, Converting the Beale Court Row Dwelling Units into 2 bedroom apartments, located at 1000 Hollins Street, Baltimore, Maryland 21201, until 2:00 p.m. EASTERN DAYLIGHT SAVINGS TIME on August 13, 1981, at the Office of the Chief, Finance and Accounting, Room 675, Saratoga Street Municipal Building, 222 East Saratoga St., Baltimore, Maryland, 21202, at which time and place, all bids will be publicly opened and read aloud. Bids shall be accepted only if delivered by registered or certified mail, return receipt requested, or personally delivered to the Authority by the bidder or his agent.

Proposed forms of contract documents, including plans, if any, and Technical Specifications, are on file, and may be examined at the office of the Housing Authority of Baltimore City, Construction and Buildings Inspection, Room 210, Saratoga Street Municipal Building, 222 East Saratoga St., Baltimore, Maryland, 21202. Copies may be obtained upon registering of the Contractor and deposit of a check payable to the Housing Authority of Baltimore City in the amount of fifteen dollars ($15.00), which amount will not be refunded. CASH WILL NOT BE ACCEPTED. For this amount, the successful bidder shall receive three (3) sets of complete documents.

A certified check or bank draft payable to the Housing Authority of Baltimore City, U.S. Government Bonds, or a satisfactory bid bond executed by the bidder and a surety company in an amount equal to five (5 percent) of the bid shall be submitted with each bid.

The successful bidder will be required to furnish satisfactory performance and payment bonds, each in the amount of 100 percent of the Contract Price, except that no performance or payment bonds are required for contracts under $2,000.00.

Attention is called to the fact that payroll must be filed with the Housing Authority and not less than the prevailing salaries and wages as set forth in the Specifications must be paid on this project. The Contractor must insure that the employees and applicants for employment are not discriminated against because of their race, creed, color, religion, sex, or national origin.

The successful bidder will be required to prepare and submit an Affirmative Action Program regarding the employment of minority job applicants. Details are set forth in the Contract Documents under Ensure Equal Employment Opportunity (Executive Order 11246)" and 41 CFR 60-4.3 (a) "Standard Federal Equal Employment Opportunity Construction Contract Specifications (Executive Order 11246)." In addition, prior to the signing of a contract, he must submit a preliminary statement of work force needs, where known. Where not known, this information must be supplied prior to the signing of any contract between the contractor and his subcontractors.

All Contractors and Subcontractors desiring to bid on, or subcontract for work under the jurisdiction of the Bureau of Highways will be required to be prequalified with the Contractor's Qualification Committee, City of Baltimore.

The Cost Classification Range for this project will be from $250,000 to $500,000.

Information concerning a Pre - Bid Meeting may be found in the Special Provisions (Instructions to Bidders).

Principal items of work for this project are:

Removal of Existing Curb 220 C.Y.
Bituminous Concrete Pavement 540
Stripping 11 L.F.
Inlets 480 S.Y.
Sod - Base, Various Depth 410 Tons
Bituminous Concrete Pavement 2700 S.Y.
Concrete Sidewalk 6400 S.F.
Brick Paving

"Baltimore City hereby notifies all bidders that it will affirmatively insure that in any contract entered into pursuant to this advertisement, minority business enterprise will be afforded full opportunity to submit bids in response to this invitation and will not be discriminated against on the grounds of race, color, or national origin in consideration for an award."

APPROVED:
(Signed) George G. Perdikakis
HEAD, BUREAU OF HIGHWAYS

(Signed) Richard H. Trainor
Dep. DIRECTOR OF PUBLIC WORKS

APPROVED:
(Signed) Hyman Aaron Pressman
Secretary, BOARD OF ESTIMATES

"INVITATION FOR BIDS"

The Housing Authority of Baltimore City will receive sealed bids in duplication for MS-1813, Converting the Beale Court Row Dwelling Units into 2 bedroom apartments, located at 1000 Hollins Street, Baltimore, Maryland 21201, until 2:00 p.m. EASTERN DAYLIGHT SAVINGS TIME on August 13, 1981, at the Office of the Chief, Finance and Accounting, Room 675, Saratoga Street Municipal Building, 222 East Saratoga St., Baltimore, Maryland, 21202, at which time and place, all bids will be publicly opened and read aloud. Bids shall be accepted only if delivered by registered or certified mail, return receipt requested, or personally delivered to the Authority by the bidder or his agent.

Proposed forms of contract documents, including plans, if any, and Technical Specifications, are on file, and may be examined at the office of the Housing Authority of Baltimore City, Construction and Buildings Inspection, Room 210, Saratoga Street Municipal Building, 222 East Saratoga St., Baltimore, Maryland, 21202. Copies may be obtained upon registering of the Contractor and deposit of a check payable to the Housing Authority of Baltimore City in the amount of fifteen dollars ($15.00), which amount will not be refunded. CASH WILL NOT BE ACCEPTED. For this amount, the successful bidder shall receive three (3) sets of complete documents.

A certified check or bank draft payable to the Housing Authority of Baltimore City, U.S. Government Bonds, or a satisfactory bid bond executed by the bidder and a surety company in an amount equal to five (5 percent) of the bid shall be submitted with each bid.

The successful bidder will be required to furnish satisfactory performance and payment bonds, each in the amount of 100 percent of the Contract Price, except that no performance or payment bonds are required for contracts under $2,000.00.

Attention is called to the fact that payroll must be filed with the Housing Authority and not less than the prevailing salaries and wages as set forth in the Specifications must be paid on this project. The Contractor must insure that the employees and applicants for employment are not discriminated against because of their race, creed, color, religion, sex, or national origin.

The successful bidder may be required to prepare and submit an Affirmative Action Program regarding the employment of minority job applicants. Details are set forth in the Contract Documents under Ensure Equal Employment Opportunity (Executive Order 11246)" and 41 CFR 60-4.3 (a) "Standard Federal Equal Employment Opportunity Construction Contract Specifications (Executive Order 11246)." In addition, prior to the signing of a contract, he must submit a preliminary statement of work force needs, where known. Where not known, this information must be supplied prior to the signing of any contract between the contractor and his subcontractors.

All contractors and subcontractors complying with the above requirements will also be required to comply with the City's Minority Business Enterprise Program.

The Cost Classification Range of this project will be from $250,000 to $500,000.

APPROVED:
HYMAN A. PRESSMAN
Secretary, Board of Estimates

APPROVED:
M. J. BRODIE
Commissioner,
Department of Housing and Community Development

APPROVED:
VITO J. MANGANO
Director,
Construction and Buildings Inspection

LEGAL NOTICES

STATE OF MARYLAND
DEPARTMENT OF TRANSPORTATION
STATE HIGHWAY ADMINISTRATION

NOTICE TO CONTRACTORS

Secretary's Office—Bid Proposal

SEALED PROPOSALS for projects listed below will be received by the State Highway Administration at its offices, 300 W. Preston Street, Baltimore, Maryland 21201 until 12 Noon on the 3rd day of September, 1981, at which time and place they will be publicly opened and read. The Maryland Department of Transportation (MDOT) hereby notifies all bidders that in regard to any contract entered into pursuant to this advertisement, minority business enterprises will be afforded full opportunity to submit bids in response to this notice and will not be subjected to discrimination on the basis of race, color, sex or national origin in consideration for an award.

On Federally assisted projects, the bidder's attention is called to the Standard Federal Equal Employment Opportunity Construction Contract Specifications (Executive Order 11246) which is a part of the contract proposal. All of these activities shall be done in accordance with Title VI of the 1964 Civil Rights Act, as amended.

FEDERAL AID PROJECTS

It is the goal of MDOT that minority business enterprises participate in all Federal-Aid contracts. Each contract will contain specific participation goals for women and minority business enterprises.

HOWARD COUNTY — CONTRACT NO. HO-392-033-770: FAP NO. ACF-136-1(10)
COST OF PLANS $50.00 PROJECT CLASSIFICATION—B

Construction of relocated MD Rte. 32, from the southerly end of existing MD Rte. 32 pavement in the I-95 interchange and proceeding generally in a southwesterly direction to Howard County - Anne Arundel County Line, consisting of grading, drainage and paving of mainline, Collector D - Dist Road Ramp, US Rte. 1, MD Rte. 32 and US Rte. 1 interchange, various connecting and service roads, a triple 10' x 12' reinforced concrete box culvert, steel girder bridges on MD Rte. 32 and collector-distributor road over US Rte. 1, various utilities and a traffic signal of US Rte. 1.

A "Pre-Bidding Information" session will be conducted on August 12, 1981 at 10:00 A.M. at the State Highway Administration's District Office, District No. 5, 3111 Buckeystown Pike, Frederick, Maryland.

Minimum wage rates for the above project have been predetermined as required by law and are set forth in the Bid Proposal.

STATE FUNDED PROJECTS

It is the goal of MDOT that minority business enterprise participate in ten percent (10 percent) of the total value of all the work in the contract in excess of $100,000. Toward this end all bidders shall sign the Minority Business Affirmative Action Certification included in the contract proposal.

ANNE ARUNDEL COUNTY — CONTRACT NO. AA-303-801-081
COST OF PLANS—FREE PROJECT CLASSIFICATION—A
Bids to be opened — September 3, 1981
Construction of a Park and Ride Lot on the northwest quadrant of Inner Phelps Road.

GARRETT COUNTY—CONTRACT NO. G-456-851-070
COST OF PLANS $50.00 PROJECT CLASSIFICATION—A
Bids to be opened—August 18, 1981
Water treatment facility to neutralize acid runoff at US Rte. 48 and US Rte. 219 South. Work shall consist of construction of a ground-water collection unit, a settling tank, line storage unit and appurtenances, including related plumbing and electrical items.

This project is designated as a "Small Business Set - Aside Contract" pursuant to Article 41, Section 251-G of the Annotated Code of Maryland.

Bids must be made upon the blank proposal form which, with specifications and plans, will be furnished by the Administration upon application at the Contract Office. NO REFUND FOR RETURN OF SPECIFICATIONS AND PLANS.

In accordance with Article 41, Section 231 (A-5) of the Annotated Code of Maryland, no bid, performance or payment bonds are required for this bid in than $25,000. However, bids $25,000 and over will be considered unless accompanied by a Certified Check, a Cashier's Check or a Treasurer's Check drawn upon a bank or a Bid Bond payable to the State of Maryland, in the amount as set forth in the proposal form, as required by Transportation Article, Section 9-404 Annotated Code of Maryland. The successful bidder will be required to give bond and comply with the Acts of the General Assembly of Maryland respecting Contracts.

The Administration reserves the right to reject any and all bids.

M. S. CALTRIDER
State Highway Administrator
JULY 14, 1981

ORDER NO. B-7032

CITY OF BALTIMORE
DEPARTMENT OF HOUSING AND COMMUNITY DEVELOPMENT
NOTICE OF LETTING

F.A.P. BR-M-355(1)
S.H.A. No. B.C.-285-1-815
Baltimore City No. 248

The successful bidder will be required to give bond in the amount of the "Contract Price."

The Board of Estimates reserves the right to reject any and all bids and or waive technical defects, if in its judgement, the interest of the Mayor and City Council may require.

Bids filed, shall be irrevocable.

Attention of bidders is called to the minimum wage rates to be paid on this project.

All contractors and subcontractors desiring to bid on, or subcontract for work under the jurisdiction of the Department of Public Works will be required to be prequalified with the Contractor's Qualification Committee, City of Baltimore, 1105 Municipal Building, Baltimore, Maryland 21202. The Cost Classification Range for this Project shall be between $2,000,000 and $3,000,000.

APPROVED:
City Solicitor
APPROVED: HYMAN A. PRESSMAN
Secretary, Board of Estimates
City of Baltimore

APPROVED: W. FAYSAL THAMEEN
Dep. Chief, Interstate Division for Baltimore City

APPROVED: RICHARD H. TRAINOR
DEP. Director of Public Works
City of Baltimore

Minority Business Enterprise Contractors: Corman Construction, Inc. is soliciting MBE contractors to submit contract quotes on the following project: Contract No. 6362, Sod Run Wastewater Treatment Plant Expansion, Department of Public Works, Baltimore County. MBE Contractors needed will be: Electrical, Mechanical, Clearing and Grubbing, Grading, Concrete and Masonry structure, Paving, Landscaping and Restoration and Trucking and Misc. Hauling. For further information please contact Corman Construction, Inc., 1334 Sulphur Spring Road, Baltimore, Md. 21227, N. O. Palmer, 301-247-1888.

LEGAL NOTICES

BALTIMORE COUNTY MARYLAND
INVITATION FOR BIDS

Sealed proposals addressed to Baltimore County, Maryland for the following contract will be received from prequalified bidders in Suite 412, Courts Building, 401 Bosley Avenue, Towson, Maryland 21204, until the date and time specified