TOUGH TRAINING ACTION — To give you an idea of what goes on in training camp, look at these fellows above and read on to see what happened to them. The guy carrying the ball, Greg Nunn, is being hit from three sides, so the grimace of pain on his face is real! But as they say, you should have seen what happened to the other guy. Number 64, Tom Schremp, who is shown hitting Nunn from the front, sustained a concussion as a result of the play. And this is just pre-season!

It's that time again

Footballers gear up for fall

Although the temperature is still setting record highs every day, that doesn't stop those 200-pound behemoths and fleet-footed scat-backs from mixing it up in stadiums and fields across the nation.

That's right! True football aficionados can already hear the thump of the helmets and the slap of shoulder-pads connecting as pro teams shape up for September.

With the season only a month and a half away, let's look at what's going on at training camps around the country.

Up in New England, the Patriots are still stunned by news that their all-pro tight end, tough Russ Francis, is calling it quits.

Francis told Billy Sullivan, general manager of the team, that he is resigning from football for "personal reasons."

Frances, 28, told reporters that he had other career plans, but would not specify what they are.

Sullivan has been cool so far, and says that maybe the rigors of training camp life may have something to do with Francis' decison, and that he'll come around.

But what a loss it would be to the Patriots, a perennial Eastern Confernce contender, (in the AFC), if their bread and butter tight end, rated the best in the league, decides to hang up his cleats permanently.

In Baltimore, the porous defense which has plagued the Colts' efforts to return to the top of the heap may be shored up this season.

Barry Krause, the "wild man" from Alabama, suffered through two dissapointing seasons after coming to town as a highly-touted Bear Bryant star.

But reports from training camp say that the linebacker has "finally got his act together," and will be ready to help terrorize Colt opposition in the future.

Speaking of the future, that's apparently where the Colt defense still must look for strength. Sanders Shivers and Mike Woods, as well as "tiny" Ed Simonini, are all young, and they possess good physical attributes.

With the addition of that intangible called experience, great things should be expected from them.

Up in the Windy City, fans and caoches alike are worried that star running back Walter Payton may not show up in a Chicago Bear uniform this season.

Peyton is reportedly holding out for more money, and, since he is the Bear's offense, he may get it.

Speaking of salaried, high-powered hold-outs, Ross Browner, pugnacious linebacker for the hapless Cincinnati, finally settled with Bengal officials today for an undisclosed amount of money. Browner, a former Nebraska standout, has led the Bengal defense for the past two years.

In Green Bay, the Packers front office is delighted after getting the news that all-pro wide receiver James Kofton had agreed to sign again with the club.

Lofton is probably the only bright spot in the dismal Green Bay aerial game, and his ability to take even Scott Hunter look good is part of the reason why Bart Starr's club needs him badly.

Although Bob Harlan, negotiations head for the team, refused to disclose the details of the contract, but said that the new deal would make Lofton's salary "commensurate" with other league - leading receivers.

YOUNG PRO — The New England Patriots have signed their first - round draft choice, Stanford tackle Brian Holloway, the team announced from its training camp. Terms of the contract were not discussed, but a club spokesman said the 6 - foot, 273 - pound Holloway, 21, had been signed to a "series of one - year contracts." Here he is shown getting into training camp.

Big wrestling night set

S.D Jones of Philadelphia, a trim 240-pound speed specialist and sure crowd pleaser, will fill one of the top supporting spots of the seven-event wrestling card at the Baltimore Civic Center this Saturday night. The first match is at 8 p.m.

Phil Zack, Baltimore's outstanding wrestling promoter of the past 30 years will be honored with an appreciation night at an intermission ceremony. Jones a much improved fighter, probably the best the World Wrestling Federation has produced to date.

S.D., who willbe facing Chris "Man Mountain" Cannon, is one of the fastest fastest-rising black wrestlers developed in recent years.

"He not only has made the best possible use of his speed,, but "has mastered some picturesque and punishing new holds that are developing him into a consistent winner," said Zacko.

Two title attractions also featured on this midsummer wrestling spectaular include Don "the Magnificent" Mauroco against Pedro Morales, and Tony Gara and Rick Maryell, tage team favorites, will challenege the Moondogs, Rex and Spot.

Morales lost the Intercontinental championship to Mauroco, and the Moondogs currently are WWF tag team titleholders.

Other mataches include Bulldog Brower vs. Dominic Denucci and Mike Scicluna vs. Jack Carson. Larry Sharp will also meet Ron Shaw.

Crowds are expected to pack the Civic Center to the rafters for this star-studded event, especially since Jones will be fgfighting. he young black represents one of the few of his race to really make it on the wrestling circuit, and has a large following

Crowds are expected to pack the Civic Center to the rafters for this star-studded event, especially since Jones will be fighting. The young black represents one of the few of his race to really make it on the wrestling circuit, and has a large following in his native Philadelphia.

But just because he comes from the city of brotherly love doesn't mean that he's a pushover. Imagine, if you will, a 240-pound man who moves like a cat, with speed to spare. Awesome, isn't it?

Maybe the "Man Mountain" may crumble against this opposition. What do you think? One thing is for sure—we'll all know for

Can this be real?

Ali to make comeback

Muhammad Ali

The word from New York is that bruised and battered ex-heavyweight champion Muhammad Ali is prepared to take his show on the road, (and probably take it on the chin), in yet another comeback attempt.

Ali checked into New York University's Medical Center last week for a series of tests to determine his eligibilty to fight again. He underwent urine, and blood pressure tests, and also had a brain scan performed.

Doctors say he is fit as a fiddle, but it remains to be seen if the 40-year-older can take on some of the up and coming contenders of the Eighties. Ali's last fight was a crushing defeat for the old ex-champ, as he subjected himself to a grueling fifteen-round pounding at the hands of Larry Holmes.

Ali will be training in his Deer Lake, Pa. facility, and says he is seeking a fight in September at the Garden to coincide with the Sugar Ray Leonard-Tommy Hearns slugfest.

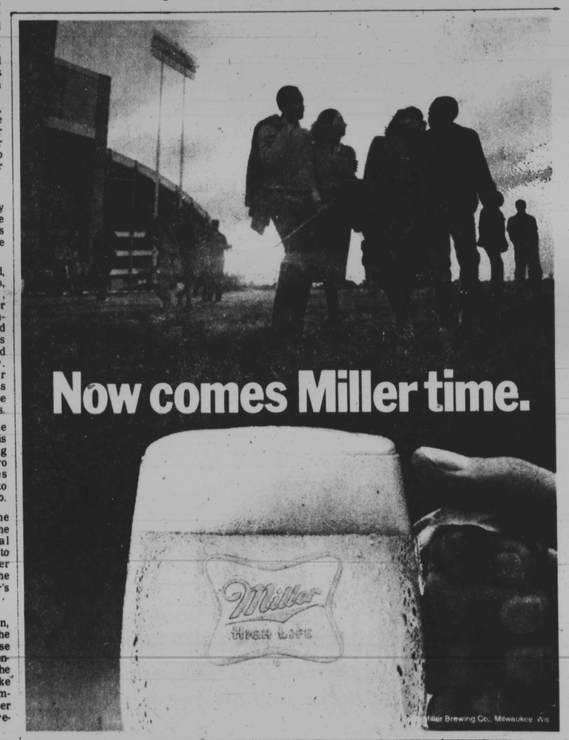

Miller Brewing Co., Milwaukee, Wis.

Delaware Park. It's a great way for your group to spend the day!

And save money, too. Come enjoy luncheon and racing by the lake. Any day except Thursday between Saturday, June 27 and Monday, September 7. Gourmet dining, luxurious facilities and the best thoroughbred racing around. It's a day in the country your group or organization will never forget. Call or send in the coupon. We'll be in touch fast!

DELAWARE PARK It's a great way to spend the day!

Post time 1:30 • No racing Thursdays • 10 races Sundays, Holidays and most Saturdays
Daily Double, Late Double, Exactas & Trifectas daily • I-95 Stanton, Delaware • (302) 994-2521

ATTENTION: A
Group Director
DELAWARE PARK
P. O. Box 6008
Stanton, Delaware 19804

Call collect (302) 994-2521 or send this coupon to the address above.

Please send me information for my group.

Name
Company or Organization
Address
Phone
Date we're considering
Number in group

If you are not a Home Delivery by mail Subscriber Clip this coupon today and join the many Baltimoreans enjoying the Tuesday & Friday Baltimore Afro-American

For Home Delivery
Mail coupon and check to:
THE AFRO-AMERICAN NEWSPAPERS
Circulation Dept.
P.O. Box 1857
Baltimore, Md. 21203

Please start my Home Delivery Order Immediately. Send To:

Name: _____
Address: _____
City: _____ State: _____ Zip: _____

If charged to Master Charge of Visa
Card Number _____ Expiration Date _____

Thirteen Weeks For $9.00

THIS OFFER GOOD ONLY TO NON-SUBSCRIBERS

Small Ads... Big Results! CLASSIFIED ADS! Just call 728-8200

BIRTHDAY TRIBUTE

HOLMAN A Birthday Tribute in memory of our loved one BENNIE H. HOLMAN,SR. who was born on July 22, 1925 and who passed away on January 1, 1978. We have lost our souls companion. A life linked with our own. And day by day I miss him more. As we walk through life alone.
DEVOTED WIFE, MARY HOLMAN
CHILDREN BENNIE HOLMAN, JR., LA MAR HOLMAN, RONNIE HOLMAN, SR., DONNA D. HOLMAN

McNAIR — A Birthday Tribute in loving memory of our Loved One, HANNAH RAWLINGS McNAIR; on her Birthday July 27th, but God saw fit to call from labor to rewardon Sunday March 15, 1981:
She was loving and kind in all her ways,
She was upright and just to the end of her days.
She was sincere and true in her heart and mind.
She left many beautiful memories behind.
You are not forgotten, my dear,
Nor shall you ever be.
As long as life and memories can trace,
That warm smile we remember upon your face.
With All Our Love,
Husband, JOHN, SR.
Children, AUDREY, JACKIE
HANNAH, PHYLLIS, DEBBIE and TINA

TATE - A Birthday Tribute in memory of our loved one, MRS. VIVAN D. TATE, on her birthday, July 25, who passed away February, 1981.
There are words that only a Mother can say,
Things that only a Mother can know.
Help that only a Mother can give,
Care that only a Mother can show,
And those times when only a Mother would do.
We all felt so lucky because we had you.
With Love
Your HUSBAND,
CHILDREN,
GRANDCHILDREN,
and
GREAT GRANDCHILDREN

IN MEMORIAM

ALLEN - In loving memory of my brother DAVID ALLEN, who passed away July 26, 1973:
I loved him, yes I loved him,
But angels loved him more.
And they have swiftly called him
To yonder Shining Shore.
Sister,
EVELYN MEARS DIXON

DIXON - In loving memory of our dear mother, EVA DIXON, who departed this life July 27, 1938:
You're not forgotten, mother dear
Nor ever shall you be.
As long as life and memory last,
We shall remember thee.
Children, MILDRED GARRETT
THELMA GREEN

GARDNER - In memory of ROBERT L. GARDNER, who passed away on July 24, 1969: No one knows the silent heartaches
Only those who lost can tell.
Grief that is borne in silence: For the one we loved so well.
LOVING WIFE

GARDNER - In memory of ROBERT L. GARDNER, who passed away on July 24, 1969:
The flowers we place upon your grave,
May wither and decay
Mv love for you,
Who sleeps beneath will never fade away.
LOVING CHILDREN

GOLDMAN - In loving memory of our dear mother, MARY FRANCES GOLDMAN, who passed away July 25, 1953:
Two dear, bright eyes, a tender smile,
A loving heart that knew no guile,
Deep trust in God that all was right,
Her joy to make some other bright.
If sick or suffering one she knew,
Some gentle act of love she'd do.
No thought of self, but of the other:
I know He said: 'Well done, dear mother.'
THE GOLDMAN FAMILY

JACKSON - In memory of our Loved One, SUSIE MABRY JACKSON, who passed awe / July 30, 1963:
Loving and kind in all her ways,
Upright and just to the end
of her days.
Sincere and true in her heart and mind,
Beautiful memories she left behind.
LOVING DAUGHTERS
SON-IN-LAW, GRANDCHILDREN
and GREAT GRANDCHILDREN

CARDS OF THANKS

BLUE The family of the Late CHARLES L. BLUE wishes to thank the many friends and neighbors for their kind and generous support extended during their bereavement.
THE FAMILY

HELP WANTED

ASSOCIATE EXECUTIVE DIRECTOR FOR FUND RAISING

Major National Volun

Major National Volunteer health agency seeks a q

Major National Volunteer health agency seeks a qualified, skilled, fund raising organizer and manager with a Bachelors degree and/or equivalent experience. Minimum of 3 years successful fund raising supervisory experience. Skills and experience in community organization; selecting recruiting and training, volunteers and staff; managing multiple campaign projects; and human resources development are critical. Skills planning and supervision of others; written and oral communication; and a working knowledge of marketing public relations and business and community resources are very important. Knowledge of alternative records and reporting systems is desirable. Career program and excellent benefits available. Starting Salary $18,600 to $20,000 depending upon background and experience. An equal employment opportunity employer. Please send resume to:

Box 16-J
c/o Afro-American Newspapers
628 N. Eutaw bstreet
Baltimore, Maryland 21201

ATTENTION ATTENTION ATTENTION

CALLING FOR LICENSED BEAUTICIANS

WE HAVE AN OPENING FOR LICENSED BEAUTICIANS, MANAGERS, AND MANICURISTS. WE OFFER A GOOD BENEFIT PACKAGE INCLUDING SALARY AGAINST COMMISSION, FIVE DAY WORK WEEK, PAID VACATION, PAID BLUE CROSS AND BLUE SHIELD. VERY QUIET ATMOSPHERE AND BEAUTIFUL WORKING CONDITIONS. THE FOLLOWING POSITIONS ARE AVAILABLE NOW FOR THE RIGHT PERSON.

A. 15 OPERATORS
B. 2 MANAGERS
C. 2 SCULPTURE MANICURISTS

FOR FURTHER INFORMATION CALL OR APPLY TUESDAY THRU SATURDAY:

VON OR TONY TRIPP
467-7809
VON'S INTERNATIONAL LTD.
2537 ST. PAUL STREET
BALTIMORE, MARYLAND 21218

EQUAL OPPORTUNITY EMPLOYER/MALE/FEMALE

Engineer

PROCESS CONTROL ENGINEER

Armco has an imm. opening for Process Control Engineer who is looking for a challenging and rewarding career at our Baltimore Works location. If you have a BS degret in electrical, industrial or computer systems engineering with a minimum of 3 yrs. industrial exp., you may be qualified. You must be familiar with Fortran and Assembler languages. The right candidate should have exp. in evaluating, recommending, and implementing, computing and controlling hardward and software for projects involving the applications and interphase of computers to operating equipment including the training of individuals who use such equipment. If you have such a background, and you are interested in joining a leader in the industry with an outstanding salary and benefits package, pleast submit your resun in confidence to:

ARMCO
STAINLESS TEEL DIV.
P. O. BOX 1697
BALTO., MD. 21203
An Equal Opportunity Employer

TRAFFIC ENGINEER ($20,283-28,824)

Inspiring work. Independent research. Community impact. No Travel. Local govt. agency seeking a Traffic Engineer with specialized background knowledge of modern traffic engineering principles and practices necessary to perform traffic studies for area plans, zoning and subdivision applications and other planning studies. Research findings are presented to Planning Bd., City Council and Zoning Hearing Examiner. Encumbent must possess M.A. in Transportation or Civil Eng. plus 2 yrs. exp. (or B.A. in Transp. or Civil Eng. plus 4 yrs. exp.) and demonstrated ability to communicate effectively [illegible] professional Engr. is dem[illegible] conditions incl.: 35 hr. work wk., [illegible] comprehensive insurance and retirement pkg., [illegible] pension plan (beginning 981). Position can be filled at lower level by qualified individual with M.A. plus 1 yr. exp. or B.A. plus 3 yrs. exp. Salary commensurate with experience. Principals only, no phone calls. Send resume and salary history postmarked by 7-31-81 to:

Traffic Engineer Recruitment
M-NCPPC - Attention: ERDO-A
8787 Georgia Ave.
Silver Spring, MD. 20907

We are an affirmative action equal employment agency and encourage the applications of females, members of minority groups and the handicapped.

ILLUSTRATOR

IMMEDIATE OPENING WESTINGHOUSE, COLUMBIA

Westinghouse has an immediate opening for a Technical Manual Illustrator. Must have minimum experience of 2 yrs. in layout and inking of logic schematic diagrams or isometric projections. This pos. is salaried and you will participate in liberal employee benefits. If interested please apply Mon. thru Fri. between 9 a.m. and 11 a.m. to:

WESTINGHOUSE ELECTRIC CORP.
1111 Schilling Rd.
Hunt Valley, Md. 21030

For more information call Jan Buxton, 301-667-3509

An Equal Opportunity Employer

OPERATIONS MANAGER

Operations Manager for 100,000 watt NPR affiliate. DUTIES: Coordinate studio scheduling, monitor equipment performance, check out equipment, coordinate maintenance scheduling Provides production and technical standards for local, regional, and national productions Provides production and technical training, scheduling, and performance evaluation of announcers.

QULAIFICATIONS: BA - BS in Communications or related field; Five years broadcast experience with preference of two years Public Radio broadcasting; Estensive and creative production knowledge needed; Knolwedge of FCC regulations and announcing background with classical pronunciation expertise. Salary; Negotiable; Minimum $13,500.

DEADLINE: July 31, 1981. Contact: Send resume and three letters of recommendation (required) to: Chairman, Search Committee WUFT - FM, 2108 Journalism Building, Gainsville, Florida, 32611. (Non - returnable production tape encouraged).

POOL MANAGER $18,780-19,730

Local government agency seeking qualified Administrator to direct Aquatic Center in P.G. County. Encumbant will be responsible for directing daily operation, maintenance and safety of several indoor and outdoor swimming pools. Requirements: BA in Park-Recreation - Business Administration and extensive experience in management of revenue - producing park facilities. Must have ability to prepare and interpret fiscal operating and report data, ability to supervise, schedule and coordinate activities of large number of seasonal - intermittant staff, ability to communicate tactfully and effectively with staff and public. Principals only. No phone calls. Send resume and salary history postmarked by 7-31-81 to:

Enterprise Manager Recruitment
M-NCPPC - Attention: ERDO-A
8787 Georgia Ave.
Silver Spring, Maryland 20907

We are an affirmative action equal employment agency and encourage the applications of females, members of minority groups and the handicapped.

HOWARD COUNTY JOB OPPORTUNITIES

Howard County Government is accepting applications for the following position vacancy:

ADMINISTRATIVE AIDE II
DPW - Inspections, Licenses & Permits

Salary Range: $16,745 - yr. $21,962 - yr.

The individual selected for the position will manage the Public Assistance Center. Duties include arranging public hearings for applicants, maintaining liaison between the County and other governmental agencies, examining variables of the code to architects, engineers, contractors and and builders, supervising the issuance of building permits and licenses, in addition to other assigned administrative tasks.

The position requires any combination of education and experience equivalent to completion of a bachelor's degree with course work in business or public administration or completion of an associate's degree and 4 yrs. of progressively responsible administrative experience. Knowledge of municipal building permit process and public relations experience preferred.

Positions includes a generous fringe benefits package.

All applicants must complete a Howard County application.

Applications will be accepted until August 7, 1981.

For an application, contact:

Howard County Personnel
3430 Court House Drive
Ellicott City, Md. 21043
(301) 992 - 2035
Deaf Teletype 461 - 1111
EOE M-F Handicapped

INTERIOR DECORATOR

Full time position now open in our Golden Ring Mall Store for qualified Interior Decorator. This Commission sales position offers a challenge selling custom made draperies and decorating accessories. Full Company benefits include group health insurance, retirement security plan, paid vacation, employee discount. Apply in person, Monday thru Friday, 10 to 4 p.m.

MONTGOMERY WARD
6400 Rossville Blvd.
Baltimore, Maryland 21237
E.O.E. M-F

DIRECTOR OF LITERACY PROGRAM

In Southwest Baltimore, requires MA and experience in Administering and alternative education program and the equivalent education or experience. Resume and cover letter should be sent to:

EXECUTIVE DIRECTOR
1137 W. Baltimore St.
Baltimore, Md. 21223
By August 7, 1981
EOE

VETERANS

Free High School equivalency (GED) training for low or no income Vets. Career and Educational Counseling. VA benefits available. Day and Evening classes begin August 31, 1981 Call:

Deloris Robertson,
396-0986
COMMUNITY COLLEGE OF BALTIMORE

PART-TIME

Telephone Solicitors needed. Experienced only need apply. For further information

Call
MR. FLEARY
at
542-4256
Between
9:00 a.m.-4:00 p.m.

MORTGAGE INVESTOR ACCOUNTANT

Expanding mortgage bank is seeking individual for challenging position requiring bookeeping and some computer exposure. Mortgage investor accounting experince preferred. Good company benefits. Salary commensurate with experience. Call Mr. Boldan for an Appointment between 9 a.m. - 11 a.m. 237 - 5856.
EQUAL OPPORTUNITY AFFIRMATIVE ACTION EMPLOYER

INTERNIOR DECORATOR

Full time position now open in our Golden Ring Mall Store for qualified Interior Decorator. This Commission sales position offers a challenge selling custom made draperies and decorating accessories. Full company benefits include group health insurance, retirement security plan, paid vacation, employee discount. Apply in person, Monday thru Friday, 10-4 p.m.

MONTGOMERY WARD
6400 Rossville Blvd.
Baltimore, Maryland
21237
E.O.E. M-F

HEALTH RECORDS MANAGER

Small Maryland State Psychiatric Hospital in Jessup area needs Record Manager to supervise Medical Records Dept. Certification as an ART required, will consider applicants who are near completion of certification. Experience 2 yrs. full time or its equivalent in Health Records Management. For interview call or write: Mrs. A. K. Lamparter, Clifton T. Perkins Hospital Center, Dorsey Run Rd., Jessup, Md. 20794. Phone 792-4022 Ext. 337 or 338.

COMMUNITY WORKER

From Sept. 25th to June 10th.
$4.14 an Hour
High School Diploma or GED, at least 21 yrs. old. Daily use of personal automobile. Previous working exp. with adults. For an application call:
461-9703
E.O.E. m/f/h

NEED SECOND INCOME? NEED TAX WRITES OFFS?

We're taking application for trainees to become marketing consultants, earn while you learn. Write for interview:
CREATIVE CONSULTANTS
1918 E. BELVEDERE AVENUE
BALTIMORE, MARYLAND 21239

ACCOUNTANT

Expanding mortgage banking is seeking individual for challenging position requiring bookkeeping and some computer exposure. Mortgage investor accounting experience preferred. Good company benefits. Salary commensurate with experience. Call Mr. Boldan between 9 a.m. - 11 m. for an appointment 237 - 5856.
Equal Opportunity
Affirmative action Employer

WORK FOR CHANGE

BALTIMORE WORKING WOMEN
The organization of women, working to end discrimination on the job based on race, sex and age is now hiring full - time outreach workers (undraisers. Will train. Hours 2-10. Opportunity for advancement. Work for rights and respect of all.
727-1127

COMMUNITY ORGANIZER for CDPO. Send resume to CDPO, 1211 Wall Street, Baltimore, Maryland 21230.

EXPERIENCED HANDYMAN Wanted. Immediate work available. Experienced working with city real estate. 366-0378.

EXTERMINATORS - Part-time with car. Training two to three weeks. 448-2900.

LIVE IN Babysitter - Small Salary, room and board. 945-6510.

WRITER NEEDED to assist Composer with Story. Will pay a fee. 728-7175.

BEAUTICIAN WANTED Good salary, paid holidays, and vacation. Profit sharing 367-8008 243-5500, 240-2410.

WOMAN WANTED - Free room, board and use of House in exchange for the help of a child. 542-9047.

COMMUNITY EDUCATOR To manage Education Service program of Family Planning Agency. Duties include: Designing program work with teen and adult groups. Qualifications: Must have College Degree or Equivalent. Demonstrated skill in working with wide variety of people; excellent verbal and written skills. Car essential. Beginning salary $12,000. Resumes only. Personnel Office (Planned Parenthood), 610 North Howard Street, Baltimore, Maryland 21201. E.O.E. M-F.

OFFICE ASSISTANT In very exciting working environment. Full time, five days. Should have basic secretarial skills. Phone 837-8438.

COUNSELOR - Community Base Residential Program is seeking qualified couple with Human Service background to supervise and live with six to eight mentally retarded adults, in a group home setting. Salary range $3.53 to $4.65 an hour. Send resume to: HCARC, Suite 246, Wide Lake Village Green, Columbia, Maryland 21044 E.O.E.

BEAUTICIAN NEEDED For a Small Busy West Baltimore Beauty Salon. 947-9629 or 945-0783.

LIBRARIAN SPECIAL Collections Librarian. Exciting opportunity to coordinate the public services for outstanding special collections of University Library and serve the needs of 300 faculty members and 6,000 students at young, growing campus. Administratively responsible for Special Collections Room (rare books, photographs, and other materials) as well as separate Slide Library and Record/Tape Library. Supervises use of conference rooms. Assists in the development of collections in consultation with Curator of Photography and Collection Management Librarian. Works with Coordinator of Exhibitions in one or more major exhibits each year in University Library Gallery. Qualifications: MLS; education for and commitment to pursue a career in special collections; and demonstrated ability to work effectively with faculty and staff. Additional advanced degree in subject field desirable. Work experience in special collections highly desirable, but not required. Salary range: $13,453 - $16,000 depending upon qualifications and experience. Position available September, 1981. TIAA/CREF or State Retirement plan. 12 month appointment with 22 vacation days and 15 holidays. Applications received by August 18, 1981 will be given preference. Send resume and the names, addresses of three persons who may be contacted by UMBC as professional references to: B.R. Wilkinson, Director, University Library, University of Maryland Baltimore County, Catonsville, Md. 21228. UMBC is an Affirmative Action Equal Opportunity Employer.

SITUATION WANTED

HANDYMAN with a lot of experiblance in different fields in need of work to support wife, child and unborn. Will work good and hard. Help, please - Bernard, 889-1180.

WANTED

WANTED TO BUY Antiques entire estate. Call me first. 686-4438.

PERSONAL

PRAYERS IN THE HOME BE BLESSED

Call on Saturday mornings only.
367-7351

INSTRUCTIONS

SUMMER SPECIAL!! CAN'T DRIVE?

Do Yourself A Favor Call
IDEAL DRIVING SCHOOL
Get the 'whole Thing' thru our dynamic package deal at
$17.00 per hr.
Learner's permit not needed to get started.
Students under 18 complete in 3 wks.
1928 Edmondson Ave.
362-8050 685-3461
NAC, VISTA, MASTER CHARGE!

OFFICE SPACE

DOCTORS OFFICES

For physicians or dentists. High traffic corner location. 2241 Garrison Blvd. at Gwynns Falls Parkway. Opposite medical center. 3 rooms, plus lavatory. Call Dr. Einstein, 484-6779 or 887-2800. City Wide Management.

BOLTON HILL AREA 1925 EUTAW PLACE

4900 sq. ft., 17 individual offices w - large windows, street level w-parking. Imm. occupancy. Ideal for professional offices or social center. Call:
Julius D. Washington, Broker
523-7612 or 523-7613

GARAGE SALE

FLEA MARKET Quilts, quilt and food spaces available at Community Fair, Saturday August 15th, 11:00 a.m. to 7 p.m. Ch'nauqua Parkway and The Alameda. Call 433-7400 by August 1st.

FLEA MARKET Outdoors every Monday and Thursday. 3600 Calloway Avenue, Ashburton Area.

FLEA MARKET Outdoors every Saturday and Sunday. 16x17 feet. $7.00. Free space for Charitable organizations. Dear Park Plaza Shopping Center. 5900 block Liberty Road. Randallstown. 356-3778.

FOR SALE MISC.

PAT'S USED FURNITURE

We Buy and Sell
NOW AVAILABLE: Stoves, freezers, washer & dryers, artificical fireplaces, bar stereo, living room sets, kitchen sets, dining room sets, bedroom sets, air conditioners, Console T.V.'s, and other miscellenous household items.
Call for more Information
833-4054
or 795-2972

RENT A COLOR TV, STEREO OR APPLIANCE!

FREE
use of 12" B&W set
When you rent a 25 inch color console

Zenith	Quasar
Philco	Washer
Whirlpool	Freezer
Dryer	Refrigerator
RCA	Microwave Oven

ACTION TV RENTALS
No Credit Check
Service Included
Rental Applies to Purchase
Weekly or Monthly Rates

West Store	358-8787
Central Store	889-8000
South Store	766-2100
East Store	288-6000

We Pay Cash

For old furniture, jewelry clocks, rugs, coins, silver dishes, pottery, pictures whatnots, and etc.
523-5143
298-8945
944-1434

KIT CABINETS

Some floor samples left, as low as cartons. Quality cabinets below contractor's cost. Delivered and installed.
A.A.A. SALES
426-6400

CUSTOM MADE, drapries and curtains made at reasonable prices. For almost every room. Call FAB Decora - 669-0233.

TWO STORES for Sale. Probably a store or church, one East and one West North Avenue. Only interested inquiries should call. 730-8077 - 730-6829.

RECORD STORE fixtures and cash register. 882-9899, ask for Jerry.

MOV. & HAUL

CANNON, MOVING AND HAULING
LOW RATES
448-3398

SUPERIOR MOVERS
Local & Long Distance 24 Hr. Service. Storage available and discount to Senior Citizens. Hourly rate. Serving Balti. Wash. & Metropolitan Area. Bonded.
566-1713

AMERICAN PRO MOVERS
Insured. Low Rates
24 Hour Service
Local & Long Distance
Packing & Crating
Rich Info. A Specialty
Serving City & County
669-3388
If no answer,
563-1816

JUNIOR'S MOVING And Hauling No job too big or too small. 728-3106.

HUDSON AND SONS Budget Moving and Hauling. 448-5948 - 566-5184.

SHORT NOTICE Movers Prompt service. No job too small or too large. Yard and basement cleaning also. Call 7 days a week, 462-2277.

FOR SALE

OIL BUYING - Will pump and move, or move for you. Also can remove tanks. Reasonable. 367-8508.

PARKER-PARKER and Company For Sale: Black Hair Products, Johnson products, Posner, Dark and Lovely, Classy Curl kits, and others at the lowest price in Northwest Baltimore. House of Chuque 4033 West Rogers Avenue 358-7699.

JUL