Pleasant—Partez Preakness pictorial

Henry Greene and Partez co-owner Elizabeth Davis

Plotting pre-race strategy with jockey Sandy Hawley

But Mrs. Paul Mellon Evans got post-race interview

Her horse, Pleasant Colony, emerged the winner

AFRO photos by Mark Gail

Black-owned Partez finished in fifth place

Meditation

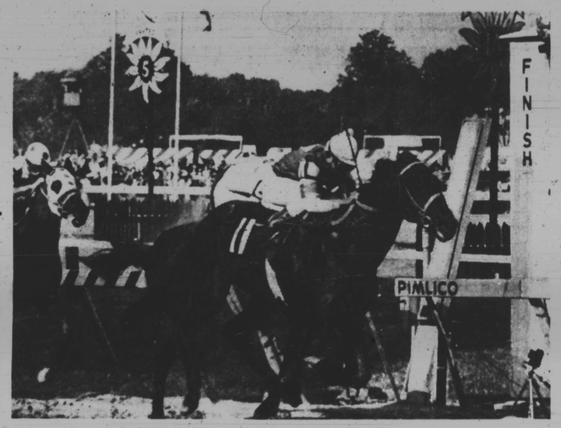

While the Preakness pot went to Pleasant Colony

Alright, Itell you we oughta bet this one!

An infield threesome with all the picnic fixings

Well now, let's see where did I go wrong?

in the SPOTLIGHT

Against the Chicago skyline, Kevin Webb of Western Electric demonstrates how convenient it is to confer with clients using the new advanced mobil phone service. The revolutionary system allows people to place and receive calls in their cars.

The Isle of Youth, once an undeveloped agriculture and fishing area in Cuba, now offers education to 10,000 overseas high school-age youths from Africa and Central America. Namibian coeds attend a boarding school here.

Making beautiful music and building goodwill here and abroad are Pearl Bailey who appeared in Jerusalem in a

Spring Festival and Leontyne Price who was honored with the 1981 Gruppo Esponenti Italiani (GEI) Award.

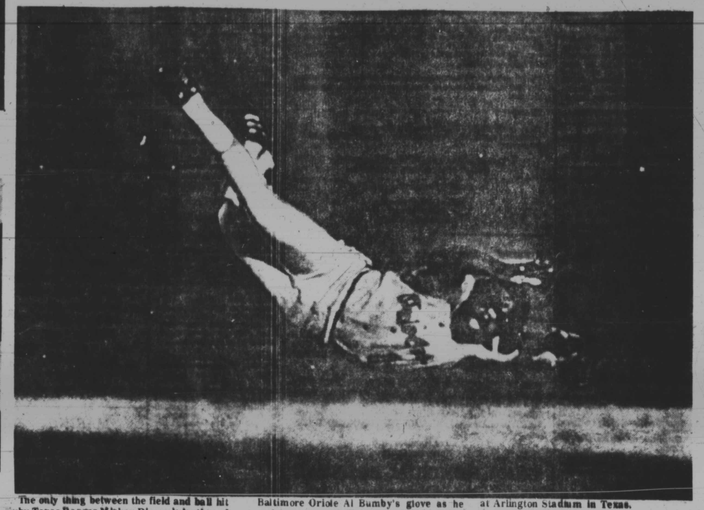

The only thing between the field and ball hit by Texas Ranger Mickey Rivers is leather of Baltimore Oriole Al Bumby's glove as he makes spectacular diving snag during action at Arlington Stadium in Texas.

Buntauch, a mixed Afghan who plays Sandy in the long running musical, 'Annie" received the "Bone to the City" for his appearance in Boston in his role for three consecutive years.

Animal antics were the order of the day as Bruce caused an uproar in Maine. After wintering in the woods, Bruce, a foot loose, bull moose, was in need of some excitement and surprised residents of Howard Street in Bangor when he trotted on the sidewalk during his rambling tour of the neighborhood. He found excitement and resentment when residents in the area gave chase as he trampled their lawns then retreated to the woods. The young moose experienced several near misses with cars on the highway. Last report, Bruce is still on the loose.

A sinkhole in Winter Park, Fla., slowly swallowed a house, trees and vehicles and residents had to evacuate nearby houses. The hole, which has grown to a diameter of about 400 feet and about 125 feet deep, gobbled a home, a camper, five expensive cars, parts of several businesses, a municipal swimming pool and a pick-up truck. No injuries have been reported. The cave-in, second to appear in Central Florida this year, is being monitored by the fire department.

MAY