Korea hosts 'Mother's Day Gift' affair

MOTHER - DAUGHTER TEAM Ms. Carla Caldwell and Valerie Caldwell, 12 watch show with rapt attention.

MR. AND MRS. LEE SPENCER (Carolyn) check out the action during the festivides.

AFRO Photos by Roman Hankewycz

KOREA MODELS air some of designer Korea Johnson's latest fashions during the 'Mother's Day Gift' affair hosted by Korea, Inc. in the Constellation Room of the World Trade Center, Sunday, May 10 from 6 until 11 p.m.

Korea, Inc. that up and coming fashion design and modeling Company presented a real winner of an affair for Mother's Day.

Held at the World Trade Center on Sunday, May 10 it was attended by several hundred guests, among them many mother - daughter teams.

On tap for the guests were cocktails, a delicious dinner, music and of course, those latest creations by Korea Johnson, designer.

The affair started at 6 p.m. and lasted until 11. The view was breathtaking. The food was good. The fashion were outstanding, as usual.

Airing fashion were models Brigette Hines, Saundra Brown, Carolyn Jackson, Adrian Lucas, Betty Harcum, Rena Barnes, John Caldwell, Duane Cozart, Barbara Pendleton, Janice Blue, Debbie Moore, Abby Miller and Connie Watson.

Lottie O. Chase Day to be held

On June 6, 1981 from 2 to 5 p.m. the Dunbar Alumni Association Inc. will launch a drive for a perpetual education fund at the Dunbar Community High School.

It will be named for Ms. Lottie O. Chase, who is the only living one of four persons after whom the houses inside of the school have been named.

Each graduated class is contributing a minimum $50 initially on or before June 6.

Mrs. Chase is a historian making history. She was born sometime in the 1890's and taught Junior High School and senior classes at Dunbar before it became a complete High School in 1940.

Even though she returned in 1954, the mere mention of name still brings forth the three barometers which set her aside as a concerned dedicated teacher and a stern disciplinarian.

This 4 foot 8 inches giant was famous for "Keeping you in until the stars came out;" reminding you to her trash row and wielding her 12 inch ruler when necessary.

In her demanding of quality performance, she gave the best that she had and accepted nothing less than the best one could give.

Her motherly technique molded thousands of characters and her mode of living in and out of school reflected her teachings. Her presence commands respect and her love begets love.

She will forever remain alive in the hearts of all who know or hear of her.

A souvenir booklet is being prepared for Ms. Chase; each class will have at least one host or hostess to serve for her; many of her co - workers will receive with her; some community people will greet the friends of Dunbar.

Plans will be unfolded for organizing classes which are not yet organized; items will be solicited for the proposed archives; reporters will be recruited for the newspaper and information for the annual calendar of events will be accepted.

A TV and press conference will be held at 3:30 p.m. A place has been reserved for you. We have engaged Mr. Robinson of the Beacon Press (he printed the first year books) to print our 14 page, 6" x 9" souvenir booklet.

M's. Lottie O. Chase

The Alumni Association is planning to culminate the drive in September. Their goal is $10,000 minimum. Our perpetuation plan is to commit to the fund the total proceeds from one of the Association's activities each year and to request each graduating class to pledge a sum to the fund.

Investment opportunities will also be explored when appropriate.

Those involved in the planning see unlimited possibilities in the idea and are naturally very excited. They know you share their dream.

You can help them by: Telling EVERYONE you know about their plans; taking or soliciting an ad and or patron for the souvenir booklet; helping your class to meet its first $50 goal if you are a graduate; being a hostess or host representative for your class on June 6 and by making any suggestions you think of for the success of June 6.

Please feel free to call any committee person should you wish to do so. They can be reached at these numbers: Lenora Westry — 366 - 2937; Esther Harcum — 542 - 8085; Barbara Smith — 466 - 7490; Joan Amos - 462 - 4878 and Loretta Watty — 394 - 4400 (after 5 p.m. 664 - 2313).

Columbia Capers

Nathaniel Hoff Jr., expert chess player at 21

Nathaniel Hoff Jr., one of Columbia's young and talented men is an expert chess player in his own right.

Just recently young Hoff played board 4 on the chess team that tied for first place in the United States Amateur Team Chess Championship in Somerset, N.J.

The two day tournament featured 130 of the best amateur chess teams in the United States. Each team had only four people.

There were not any cash prizes offered the winners which placed them in the category of amateurs. The average rating of a team could not exceed 2100 points.

In chess, experts are above all class players from E to A, masters are above all experts, and grand masters are above masters, according to our young expert.

Hoff's team, the Capital Punishers consisted of all black chess experts. Never before in the history of the United States Amateur Team Chess Championship has an all black chess team managed to place so high.

The team had an average rating of approximately 2065, ranking number 21 of the 130 teams in the competition before the tournament began.

The other players on Mr. Hoff's team were Vince Moore and Charlie Green of Washington, D.C. and Charles Covington, a magician and musician, from Baltimore.

The all black team won 5 matches and drew 1 out of 6 matches, and Hoff's team tied with the Maternalists team, having the same score.

In addition to the United States Amateur Chess Team Championship, another win for our chess expert took place last month — the Catonsville Chess Club Championship which placed him 2nd in the Catonsville Championship. "The Club is one of the strongest in Maryland" said Hoff. He scored 4 wins and 1 loss.

Still another win for young Hoff occurred when he scored 3 wins and 1 draw out of 5 rounds at the Maryland Winter Chess Open. Hoff beat a chess master, two-time Catonsville Chess Club Champion Troy Roberts and drew Vince Moore, another expert, his teammate in the United States Amateur Team Chess Championship.

Nathaniel Hoff Jr. Chess Champ

After a couple of years I beat my father playing, after which I played in a few of the Evening Sun sponsored chess tournaments held at War Memorial Plaza until I was 14."

Hoff Jr.'s first win was when he won first place in the 5th Evening Sun Chess Tournament for those under 12 years old in 1971, after which he won 1st place in the 7th Evening Sun Chess Quadrangular.

In his high school days at Wilde Lake High School 74-77, he was declared the undisputed High School Chess Champion of Howard County, receiving three individual Howard County Championship Trophies.

Young Hoff not only played the number 1 board position for the school, he defeated every number 1 board player for the other schools in the county.

In 1976 he was the United States Junior Open Chess Champion Class. In 1978 he was chosen the 2nd best Amateur Chess player in Maryland, in addition to that honor he won 1st place in the Washington Birthday Chess Open Amateur section.

These wins gave Mr. Hoff master status as a chess player.

Young Hoff is very intelligent and highly verbal in conversation. He had this to say: "I first learned how to move the chess pieces when I was 6½ years old. My father, Nathaniel Hoff Sr., taught me.

Chess is only a hobby for the young expert, surely not a career.

He is an honor student at Morgan State University, completing his third year in pre - law.

"My specific goal is to get accepted into an ABA (American Bar Association approved law school)" he continued to say. "My general goal is to develop skills in communication and awareness."

The scholar was the Freshman Class Senator as well as President of the Thurgood Marshall Pre - Law Club. He has also been inducted into prometheon Kappa Tou, the honor society for freshmen and sophomores at Morgan.

He was recently inducted into and elected president of Alpha Kappa Mu, Phi Lambda Psi chapter, the National Honor Society for juniors and seniors and was nominated by his school to appear in the yearly publication of the National Dean's List.

The young junior just recently was inducted into the Sigma Alpha chapter of the National Political Science Honor Society at Morgan State University.

He was also recently named the recipient of the Ralph J. Bunch Departmental Honor Scholars Award at Morgan State University.

He is the son of Mr. and Mrs. Nathaniel Hoff Sr. (Annett).

CAMP ATWATER

A Leadership & Character Building Institution

North Brookfield, Massachusetts

67 Acres on Lake Lashaway

Ages 7-15

BOYS: June 28 -July 27

GIRLS: Aug. 2 - Aug. 29

African History, tennis, swimming, boating, nature, camping, arts & crafts, horseback riding, archery, performing arts. Professional Staff. Dr. & Nurse Basketball Clinics will be conducted by Earl "The Pearl" Monroe

Brochures/Applications: Ms. Alice Dupree, Urban League of Springfield, 756 State Street, Springfield, MA 01109

Memorial Day

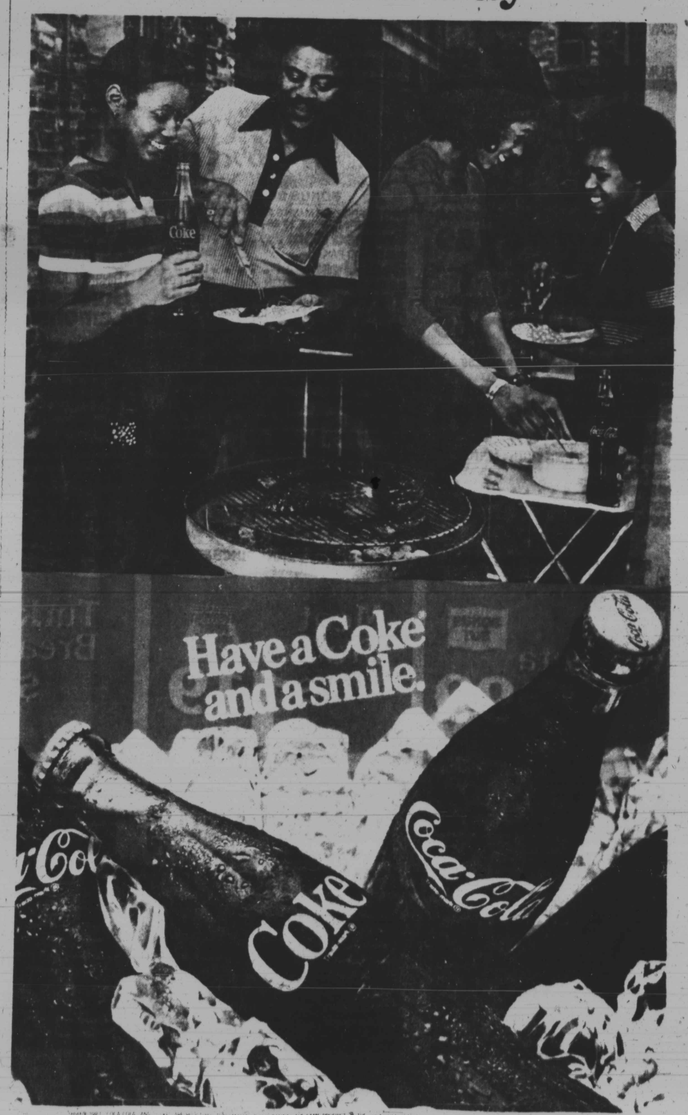

NOW IN ALL BALTIMORE AREA GIANT FOOD STORES

WAREHOUSE PRICES

YOUR GUARANTEE — IF THE SCANNED PRICE IS MORE THAN THE SHELF PRICE, YOU GET ONE OF THE ITEM FREE

WAREHOUSE PRICES at GIANT means prices reduced on many frequently purchased products. Consumer response to WAREHOUSE PRICING has been enthusiastic. We thank you for your confidence in the integrity of this price-cutting program. Of course, you will continue to receive the same quality and service plus fast, efficient computer-assisted checkout. Count on Giant for quality, service and warehouse prices.

This is just Partial Listing of hundreds of Warehouse Prices

Use Unit Pricing — Find the most economical size and brand for your use: by ground, avert 100 count, 100 sq. ft.

ITEM PRICE $1.17 — UNIT PRICE 45¢ PER POUND — GIANT QUICK OATS

Look for This Sign — WAREHOUSE PRICED — it points to the unit price after and identifies items which are warehouse priced.

GIANT — THE QUALITY FOOD PEOPLE

Prices in this ad are effective thru Sat., May 23, 1981. This merchandise is not offered for sale or available to retailers, restaurants or other commercial enterprises.

Grocery Department

Grape Hawaiian Punch 46-oz can 69¢
Dole Juice Packed Sliced Pineapple 20-oz can 73¢
Hormel Hot Chili with Beans 15-oz can 89¢
Chicken of the Sea in Oil Chunk Light Tuna 12½-oz can 1.99
Golden Grain Rice-A-Roni Pilaf 7½-oz box 59¢

Giant Food Granulated Sugar 5-lb bag 1.67

Dairy Kiss Ice Cream half gal cont 1.29

Orange, Grape or Punch Giant Food 10% Juice Drinks 46-oz can 59¢

Chopped Giant Food Kale 3 15-oz cans 1.00
Enriched Uncle Ben's Rice 32-oz pkg 1.55
Pillsbury Plus Carrot Spice Cake 18½-oz box 79¢
Heinz Hamburger Relish 10-oz jar 69¢
Folger's Instant Coffee 10-oz jar 3.89
Folger's Flaked Coffee 13-oz can 2.37
Carnation Instant Dry Milk 5-qt pkg 2.09

General Mills Honey Nut Cheerios 16-oz box 1.39
Cinnamon or Grape Frosted Pop Tarts 10½-oz pkg 79¢
Giant Food Crispy Rice 13-oz box 1.09
Assorted Puffs Facial Tissues box of 200 73¢
Cadillac Chicken Dog Food 6-pack 14½-oz cans 1.79
For Steaks & Chops A-1 Sauce 5-oz bot 89¢

Kitchen Queen Sliced Bacon 1-lb pkg 1.19

Delicatessen Dept.

Holly Farms Sliced Chicken Bologna 1-lb pkg 99¢
Buddigs Sliced All Varieties Smoked Meats 2.5-oz pkg 52¢
Kraft Velveeta Cheese 2-lb box 3.23

PLUS OUR ADVERTISED WEEKLY PROMOTIONS

Delicatessen Dept.

Regular or Dinner Size Giant Food Meat Franks ADVERTISED BONUS SPECIAL Beef 1-lb pkg 1.29 1.19

BONUS SPECIAL Potato, Macaroni or Cole Slaw Giant Food Salads 15-oz cup 59¢
BONUS SPECIAL Giant Food Refrigerated Fruit Drinks gal plastic jug 1.19

Fully Cooked Mohawk Canned Hams ADVERTISED BONUS SPECIAL 5-lb can 9.49 3-lb can 5.79

Frozen Foods

BONUS SPECIAL Giant Food Premium Quality Cut Green Beans 20-oz bag 89¢
BONUS SPECIAL Seabrook Vegetables Tahitian Blend 1-lb bag 89¢

Giant Food Premium Quality Whipped Topping ADVERTISED BONUS SPECIAL 2 9-oz cents 1.00

USDA GRADE A FRESH MIXED FRYER PARTS

2 Breast Quarters with Wing attached, 2 Leg Quarters with Back portion attached, 2 Wings, 1 Back & 2 Necks

ADVERTISED BONUS SPECIAL GIANT FOOD Holly Farms CHICKEN lb. 49¢

CONSUMERS SHOULD BE INFORMED ABOUT POULTRY — U.S. GOVERNMENT INSPECTION CERTIFIES WHOLESOMENESS ONLY. GIANT SELLS ONLY GRADE A. IT CERTIFIES BOTH WHOLESOMENESS AND QUALITY.

BONUS SPECIAL - USDA Grade A Fresh, Giant or Holly Farms Chicken Breasts with Rib Holly Farms Jumbo Pak lb. 1.25 Regular Pack lb. 1.29

FULLY COOKED HAMS ADVERTISED BONUS SPECIAL

BLUEBIRD VACUUM PACKED SHANK PORTION lb. 79¢ RUMP PORTION lb. 89¢

GIANT SKINLESS & SHANKLESS SPECIAL-TRIM SHANK PORTION OR RUMP PORTION lb. 1.19 CENTER CUT HAM SLICES lb. 2.49

WHOLE, 8 to 12 lbs. BEEF TOP SIRLOINS CAN BE CUT TO YOUR SPECIFICATION Giant Team USDA CHOICE lb. 2.79 lb. 2.69 SOLD TO YOU UNTRIMMED AS WE RECEIVE THEM FROM THE FACTORY

BONUS SPECIAL - Bluebird Center Cut Ham Slices lb. 2.49
BONUS SPECIAL Hormel, Boneless Cure 81 Hams lb. 2.59
BONUS SPECIAL - New Zealand, Frozen Leg O Lamb Whole or Rump Half lb. 1.79 Shank Half lb. 1.89
BONUS SPECIAL - New Zealand Frozen Shoulder Lamb Roast lb. 1.19

Produce Department

Golden Yellow Corn 6 ears 1.00
Whole Watermelon (cut-up lb. 17¢) each 2.89
Fresh Peaches lb. 89¢
Ripe Lemons 8 for 1.00
Your Choice Salad Mix & Cole Slaw 8-oz pkg 59¢

Fresh Loose Tomatoes lb. 39¢

ALL GIANT STORES ARE OPEN MEMORIAL DAY 8am to 7pm. If you are traveling over the long weekend, please drive carefully.

Grocery Department

BONUS SPECIAL Libby's Deep Brown Beans Vegetarian, in Tomato Sauce or Molasses 3 14-oz cans 79¢
BONUS SPECIAL Giant Brand Charcoal Briquets 10-lb bag 1.39
BONUS SPECIAL Giant Food Fresh Pack Kosher Dill Pickles 46-oz jar 1.29

Giant Brand - Deep 9 Inch White Paper Plates ADVERTISED BONUS SPECIAL pkg. of 100 99¢

Bakery VEGETABLE SHORTENING ...NO ANIMAL FAT except butter at Heidi!

Your Choice Hamburger or Hot Dog Rolls 2 10-oz pkgs of 8 1.89 16-oz pkg of 12 79¢