NANBPW holds Career Conference Day, readies for Founders' Day

NANBPW MEMBERS pictured holding their banner during the recent Career Day Conference sponsored by the National Negro Business and Professional Women (Baltimore Club) are (L to R): Mesdames Sara Smalley, Etna Blackwell, Rosalie McGuire, Mary C. Allen, president, Baltimore Club; Dolores Thornton, Effie James, Nell Sheridan, Olivia Carter and Carrie Johnson. The conference was held recently at the Lafayette Multi-Purpose Community Center.

AFRO Photos by Roman Hankewycz

Mrs. Lucille Russ
Russ Funeral Home Dir.
Business Awardee

Sergeant Mercedes Rankin
Balto. Police Dept.
Community Service Awardee

Mrs. Dorothy Chambers
Baltimore City Educator
Sojourner Truth Awardee

Pauline Wells Lewis
Religious M.C.,
WSID Radio
Achievement Awardee

CAREER CONFERENCE PARTICIPANTS pictured are (front row, L to R): Mark Taylor and Downet Sampson, both 18, seniors at Douglass High School and Deborah Warton, 18, a graduate of Walbrook Senior High School; (back row, L to R): Mrs. Mary Allen, Baltimore Club president; and Career Conference panelists, Pattie Hodges, Antionette Thornton, Raymond Puryear, Dr. Rosetta Sands, Charles McDaniels Jr. and Dwight R. Brooks. Far right is Mrs. Etna N. Blackwell, first vice president and conference chair.

Rev. William W. Payne
Pastor, City Temple
Man of the Year
Awardee

Mrs. Thelma T. Daley
Immediate past Nat'l
Delta president
Keynote Speaker

For those who gathered at the Lafayette Square Community Center recently for the Career Day Conference sponsored by the National Negro Business and Professional Women's Clubs Inc., (NANBPW) Baltimore Club, there was a wealth of invaluable information to be gained.

Theme for the conference was 'Stimulation of Interest and Acquisition of Knowledge Necessary for Success in the Job Market.'

Mrs. Julia Woodland, principal, Dunbar Community High School, and keynote speaker, gave inspirational remarks to students on the "How to's" of readying themselves for the job market, presenting themselves advantageously for the job interview and attitudes on a job, once hired.

She also pointed up the three institutions which help one in preparing for a career — home, school and church — and brought out how they can assist youth, in developing proper skills, work habits, speaking abilities, moral fibres and attitudes necessary for today's working world.

Mrs. Lyle Fletcher, Career counselor, Baltimore New Directions For Women, gave basic information on how to prepare a resume and an application which will help one in securing the proper job for one's skills.

Both Mrs. Woodland and Mrs. Fletcher entertained questions during and after their talks.

Following a delicious lunch, a panel representing various fields gave the particulars on how to enter those fields, what to expect from them salary - wise and otherwise. They also entertained questions from the students.

Panelists and their topics included Pattie Hodges, Communication; Dwight R. Brooks, Data Processing; Miss Antionette Thornton, Government; Dr. Rosetta Sands, Health; Charles McDaniels Jr., Industry and Raymond Puryear, Social Services.

Mrs. Etna Blackwell was chair for the affair. Miss Mary Allen is president of the Baltimore Club.

Soon after the founding of the National Association of Negro Business and Professional Women's Clubs Inc., (NANBPW) in 1935 a group of Baltimore women of vision and strong humanitarian convictions were invited to join.

The Baltimore Club was organized February 9, 1941, with a membership of business and professional women using their training, resources and womanpower to meet community needs.

Baltimore's public service program centers around health, education, the aged, youth and self - assessment.

One very special feature in the program of the national organization is the Founders' Day Observance held by member clubs honoring its founders.

On this occasion, the Baltimore Club elects to honor outstanding members of the community who have exemplified the ideals of the organization.

The highest of these honors is the Sojourner Truth Award, presented to a woman chosen by the Club whose life and work somewhat parallel the life of Sojourner Truth.

The Baltimore Club is proud to announce the following award recipients: Mrs. Dorothy W. Chambers, who will receive the Sojourner Truth Award; Mrs. Mercedes Rankin, who will get the Community Service Award; Mrs. Pauline Wells Lewis, the Achievement Award; Mrs. Lucille Russ, the Business Award; the Rev. William W. Payne, who will garner the 'Man of the Year' Award and Ms. Romaine Bryant, the Scholarship Award.

This year the Club has also selected six of its own to receive a special appreciation award.

Those selected by their fellow club members to receive this award are Mrs. Ethel Day, Effie James, Rosalie McGuire, May Richardson, Virginia White and Gloria Wilson.

These awardees exemplify the ideals of the organization as stated in its goal: To develop good citizenship through unity, to accomplish defined objectives through action, to contribute to community welfare through service.

The Founders' Day Observance Breakfast will be held on Saturday, May 16 at 9 a.m. at the Baltimore Convention Center.

The keynote speaker will be Mrs. Thelma Thomas Daley, supervisor, Guidance, Baltimore County Public Schools.

The president of the Baltimore Club is Miss Mary C. Allen. Founders' Day Chairperson is Mrs. Rosemary Atkinson.

Woodlawn Highlights

Audrey Dibble feted at farewell party

By Marjorie R. Green

Last week end, members of the Equal Opportunity Planning and Evaluation Staff, SSA, were guests at a farewell party given in honor of Ms. Audrey Dibble. Audrey has been on loan from the Social Security Kansas City office and will return to her K.C. office next week.

Hosting the affair in their beautiful Randallstown home were Mr. and Mrs. John Gilliam (Delores). Members of the office staff enjoying the soul food dinner and Gilliam hospitality were Deanie Greene, Gerri Macer, Marge Green, Jerry Mitchell, Alonzo Rogers and Dick Pope.

Other guests sharing in the evenings fun were Sharon and Ronnie DeSouza, Dean and Mert Evans, Dorothy and Bernard Woods, Pat Briscoe, Georgeanna Cobb, Kevin Briscoe, Libby Briscoe and JoAnn Marshall.

Student in Annapolis

Congratulations to Miss Sherron Sparrow, daughter of SSA'er Mrs. Lyndra Sparrow and granddaughter of longtime SSA employee Jim Davis.

The teenage Miss Sparrow just returned from a three day stay in Annapolis, Maryland where she role played as a State Senator.

In conjunction with a program sponsored by the YMCA of Baltimore and Howard County, Sherron, along with other high school students who are members of the Student Government Association, played an active role in the process of learning parliamentary procedure and how the system works in Annapolis from some of Marylands elected officials.

This was Sherron's second experience as a Student Government Association representative.

Baby Shower

Key Punch Operator, Francine Dower was recently the honoree at a baby shower in the "Brown Bag" area of the Metro West Building Cafeteria. The baby is expected in June. Bernadette Bomar served as chairperson.

Anniversary celebration

Metro West employees will celebrate their First Anniversary as occupants of the downtown Social Security complex on Friday, May 22.

The celebration will take place from 5 - 9 p.m. at Gatsby's. Metro West Building committee members are Georgianna Hamlin, Mary Ross, Joan Boone, and Joe Giordano.

Proud Mother

Mrs. Edna W. Rainey will travel to Des Moines, Iowa this week for the graduation of her son, Michael.

He will graduate from Drake University with a B.A. Degree on May 16. Michael is the grandson of Mrs. Margaret DeShazo.

Wedding Bells

Love is in full bloom at Metro West. Mrs. Alice Wilson has announced the Saturday, May 23rd marriage of her daughter Josephine E. Hobbs to Mr. Irvin M. Sutton.

The wedding will begin at 1:30 p.m. at the Morgan Christian Center, Hillen Road and West Cold Spring Lane.

for the Graduate
...a graduation Bernard jr. from Tuerkes

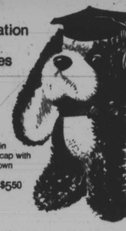

Do you think he was teacher's pet? Now he is top dog in a black graduation cap with a gold tassel. In brown and white, 7" high. From Russ Bernie. $5.50
Gift Wrapped Free.
Delivery charge of $1.50 on all purchases under $10.
MAIL OR PHONE ORDERS FILLED 792-7470
After 5 and weekends, please call your local store.
212 W. Lexington • Towson Plaza • Frederick Towne Mall
Reisterstown Plaza • Harford Mall • Eastpoint • Westview • Salisbury Mall
Harundale Mall • Columbia • Valley Mall • Golden Ring • Security Square Mall
TUERKES

THE SECOND ANNUAL DOUGLASS HIGH SCHOOL ALUMNI REUNION
BALTIMORE CONVENTION CENTER
CHARLES STREET ENTRANCE
SAT. MAY. 23
7:30 P.M. 'til 1:00 A.M.
BUFFET 8:30 P.M. 'til 10:00 P.M.
★ BUFFET ★ OPEN BAR (Continuous)
AWARDS PRESENTATION
SUBSCRIPTIONS $25.00 per person (Tax Deduction)
FOR INFORMATION & TICKETS CALL: DOUGLASS HIGH SCHOOL, 396-0846
T. SCARBOROUGH, 945-8548 . B. MASON, 323-6435
H. CONTEE, 367-5255 . W. HOLLAND, 944-7484 . H. MICKENS, 298-3692
COME & HAVE A GOOD TIME!

The Law Offices of WILLIAM G. KOLODNER have moved to 14 W. Madison Street, Baltimore, Maryland 21201, (between Charles and Cathedral)

Apollo Plumbing & Heating Co.
Water & Sewer Line Out Side
Repaired & Replaced
Boiler Changed From Oil to Gas
Call For Second Opinion
243-0058

THRIFT SHOP
SOMETHING FOR EVERYTHING
4119 Patterson Village
(across from Reisterstown Plaza)
We buy, sell and barter nearly new and vintage clothing, antiques and collectables. Open 7 days.
764-9723

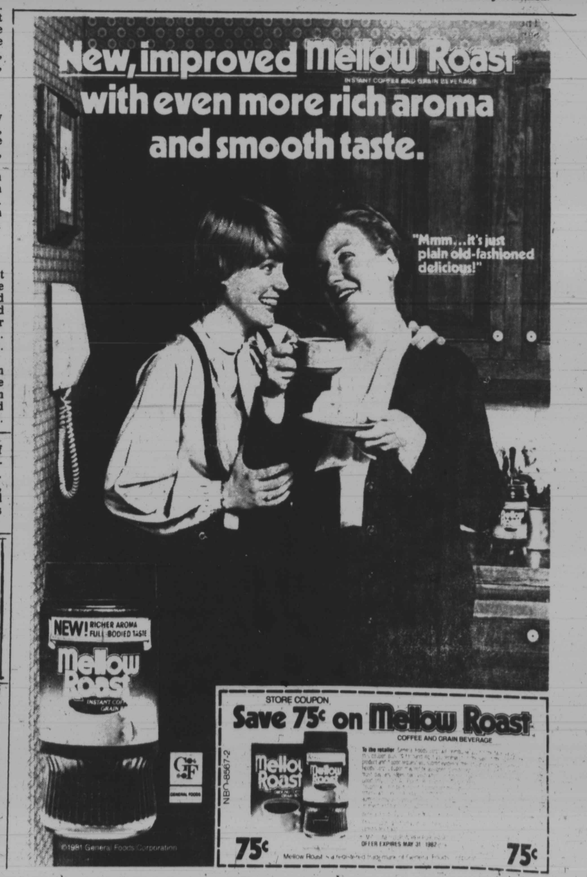

WO-BE-CO COMMITTEE — On the Committee for the Women Behind the Community (WO-BE-CO) presentation of the Rod Rodgers Dance Company (of New York) performance at Poly on Sunday, May 17 at 7 p.m. are Mrs. Eugenia Britt, ticket chairperson; Mrs. Essie Sutton, publicity and Mrs. Cardrienne Griffin, WO-BE-CO president. Here the ladies finalize plans for the highevent.

AFRO Photo by Mark Gail

More Partyline

(Continued from Page 10)

Ms. Juanita Lewis presented the honoree with a scrapbook which contained documentation of the events in her career.

Maurice Dorsey, president of the Public School Administrators and Supervisors Association presented a $2,000 check from that organization to be deposited in the Rebecca Carroll Scholarship Fund.

Dr. Carroll was also presented a grandfather's clock made by the students at Northern High School.

The afternoon was a glorious tribute to a diligent, hard - working, persevering, energetic lady, who has contributed much to Education in Baltimore and who will be sorely missed.

Following her gracious thanks for the tribute, the benediction was pronounced by the Very Rev. John Filipelli, S.S.J.

On the Planning Committee for the highly successful and inspirational Tribute were Dr. John L. Crew Sr.; Dr. Joel Carrington, Mrs. Myra Hartis, Mrs. Thelma Jackson, Mrs. Alice Pinderhughes, Robert Umphery, Mrs. Theda Wilson and Samuel Zervitz.

Young designer airs first originals

On Sunday, April 26, 1981, Roland Walter Douglas Jr., a promising young designer presented his first two original designs at the Community College of Baltimore, Harbor Campus Fashion Show held at the school.

Douglas is a 1980 graduate of Polytechnic High School and a first year fashion design student at CCB, Harbor Campus. One of his designs was a black - lace "after 5" dress modeled by Wendy Wilson, a student at the school.

Douglas aspires to complete the 2 - year course at CCB and then four years at the Fashion Institute of Technology of New York.

Douglass Hi Class or June '41 reunion planned

James R. Jeffries, chairman and Viola M. Butler, secretary wish to remind all members of the Douglass Hi Class of '41: It is time to celebrate our 40th year anniversary. Five long years have passed since we have been together and we are going to make this the greatest reunion ever!

Our weekend festivities will begin with a dinner - dance on Friday, June 26, 1981 — a picnic - party, Saturday, June 27 — worship service Sunday, June 28 and conclude with a farewell soiree Sunday afternoon.

The Committee has been able to arrange this entire weekend of entertainment for $40 per person. It is our hope that everyone can and will participate in the full weekend.

However, if this is impossible, we would further hope that you would join us in the affair that is most suitable for you.

Included in the cost is the souvenir booklet, a copy of which each participant receives.

Everyone is asked to sell as many ads and patrons as possible in order that the booklet will pay for itself, plus benefit our scholarship fund.

Full amount for the activities of your choice is due NOT LATER THAN MAY 30th.

A class picture will be made at the dinner - dance and those desiring to purchase one may contact the photographer at that time.

THE DJ '41 REUNION COMMITTEE

Forward with your payment to:
Mrs. Antoinette B. Hill
7124 Minna Road
Baltimore, Maryland 21207

will bring a guest to all affairs
will bring a guest to one or more affairs
dinner - dance
picnic - party
church
soiree
will attend all affairs
will not attend any affairs
Will attend one or more:
dinner - dance
picnic - party
church
soiree
Menu desired:
Prime Rib (No.)
Imperial Crab (No.)
Desire lodgings:
No. of persons
No. of nights
Hotel
Private home
NAME
ADDRESS
Phone

SESS'S RESTAURANT
1639 Division St.
Sess's Restaurant — 40 years in business at the same location at 1639 Division St., due to a fire has been closed for 6 months. Our doors are now open again for business.
8:00 a.m.-10:00 p.m.
7 days a week
523-5911

THE EYES HAVE IT!

SOFT CONTACTS
WEAR THEM HOME THE SAME DAY!
$94 COMPLETE
EXAM INCLUDED! NOTHING ELSE TO PAY FOR! INCLUDES:
• STERILIZATION KIT • ONE HOUR SERVICE • 30 DAY TRIAL PERIOD • 60 DAY FREE FOLLOW-UP VISITS • ALL VISITS SUPERVISED BY REGISTERED DOCTOR.
COMPLETE EYE EXAM $15 REGULAR LOW PRICE
FASHION EYEGLASSES ONE LOW PRICE INCLUDES:
COMPLETE $27
SINGLE VISION $15.50 Complete
BI-FOCALS $35.00 Complete
OPTICAL FAIR
• EYES EXAMINED • PRESCRIPTION FILLED
INGLESIDE SHOPPING CENTER
5464 BALTIMORE NATIONAL PIKE
2 Minutes from Beltway Exit 15 East
744-2411

— Miss Baltimore

(Continued from Page 10)

Miss Keys, who received, in addition to her crown, sash, and bouquet, a $2,500 scholarship donated by the King's Dominion Amusement Park, was crowned by last year's queen, Tambra Higdon, who was "Miss Baltimore, 1980."

The Hilton Hotel sponsored the Pageant, which is the successor to the former "Miss Baltimore" Pageant and a preliminary to "Miss Maryland" . . . and hopefully, "Miss America."

Oprah Winfrey and Richard Sher of WJZ-TV emceed the thrilling Pageant, with music provided by Zim Zemarel's orchestra.

Judges were Janet Sadlock-Bass, Hutzler Buyer; Diana Kane, who has been an integral part of many beauty pageants; Saul Lilienstein, former director of the Harford Opera; David Simon, director of the Baltimore School for the Arts; Beverly Skinner, representative of the "Miss Maryland Scholarship Foundation and Elrod Hendricks, player-coach, Baltimore Orioles.

Jennifer Banks weds Stephen Brown

Jennifer Banks, 7100 block Brompton Road, daughter of Cephas Banks and Mr. and Mrs. Charlie Faison (Anna) was wed to Stephen Brown, Sr., 8 Walden Cedar Court, son of REv. Mr. and Mrs. Joseph Brown, Sr. on Saturday, April 18, 1981.

The bride is a graduate of Coppin State College and is presently taking courses at Johns Hopkins UNiversity.

The bridegroom is a graduate of City College and attended Coppin College.

The double ring ceremony was performed at Greater New Hope Baptist Church with Rev. Leonard Hicks afficiating.

The church was decorated with white carnations, green fern and green ribbons with baby's breath throughout the arrangements.

The bride, given in marriage by her stepfather, wore a white chiffon dress with an elbow length headpiece designed with beads and flowers to match the design in the dress. She carried a bouquet of carnations and baby's breath.

Matron of Honor Mrs. Brenda O'Carroll wore a green floor - length gown with a short waistline jacket, baby's breath in her hair and carried a bouquet of green carnations and baby's breath.

Bridesmaids Sharon Broy, Deborah Banks, Sharon Craddock and Lynn Faison wore light green floor - length dresses with baby's breath in their hair.

The Best man was Chris Beasley. The ushers were Stephen Brown, Jr., Michael Brown, Victor Harris and Walter Puryear. They each wore dark green tuxedos.

The reception, held at the Holiday Inn Belmont, was a sit down dinner. Two hundred fifty guests attended the reception.

The couple honeymooned for three days and plan to have a longer honeymoon during the summer.

Mrs. Stephen Brown Sr. recently wed

Patricia Redmond to wed Henry Britton III

Announcement has been made of the engagement of Patricia Bonita Redmond, daughter of Mr. Douglas F. Redmond, of Govans, and the late Sarah T. Redmond, to William Henry Britton III, son of Mr. and Mrs. William H. Britton Jr., of Sparks, Md.

The bride elect is a graduate of Northern Senior High School, Morgan State University, and Coppin State College.

The prospective bridegroom is a graduate of Towson Senior High School, the University of Baltimore.

Their wedding will take place in June.

Miss Patricia B. Redmond engaged

Leonara Thompson weds Ronald Grayson

Leonora Thompson and Ronald Grayson were united in Holy Wedlock by the Reverend Lovell Parham on April 18, 1981, at Union Memorial United Methodist Church.

Mrs. Grayson is the daughter of Mr. and Mrs. Leonard Thompson of Baltimore and a graduate of Coppin State College.

The Bridegroom is the son of Mrs. Dorothy Grayson of Baltimore, a Physiatric Assistant at North Charles General Hospital and a student at the Catonsville Community College.

Given in marriage by her father, the bride wore a white quiana gown, with the bodice of white lace and the hem of her gown and train with white dasies.

Mrs. Grayson wore a waist length veil edged in white lace. She carried a bouquet of white mums and roses with baby's breath entwined.

The attendants wore royal and pale blue gowns of quiana and silk chiffon, with sprigs of baby's breath in their hair. The attendants carried nosegays of blue and white mums.

Mrs. Grayson's sister Mrs. Reada Nelson was matron of honor. Brides maids were Misses Kathleen Johnson and Helen' Ruff. Charles Sweeney was best man. The ushers were Kernel Thomas, Alfred Page and Keith Thompson.

A reception followed after the ceremony at the Teamsters Hall, Baltimore, Maryland.

The music was provided by Miss Denise Weems with Edward Tilden at the organ.

The wedding was directed by Mrs. Kim Bunch.

L & R BUS RENTAL SERVICE
Call NOW For Your Trips
Atlantic City — New York
Hershey Park — Kings Dominion
Bush Garden, Etc.
Savings And Service Are At Your Fingertips
Air Conditioned Buses with Restrooms
Call (301) 566-1012

7 CITY PUBLIC MARKETS
Spring
into your meals with garden fresh fruits and vegetables from your favorite city market!
POULTRY—MEATS
BAKED GOODS—FRUIT
VEGETABLES—SEAFOOD
& FARM PRODUCTS
IT'S ALL HERE FOR YOU AT . . .
CROSS STREET Light & Cross Sts. — LAFAYETTE Penna. & Lauren St.
HOLLINS Hollins St. & Carrollton Ave. — FISH MARKET Market Place & Lombard St.
BELAIR Gay & Forrest Sts. — BROADWAY Broadway & Fleet St.
NORTHEAST Monument & Chester Sts. — OPEN 6 DAYS A WEEK!

Searching for these Douglass Hi June '41 grads.

William L. BAILEY, Dorothy BARNEY, Florence BRISCOE, Ellen BROOKS, Arthur J. BLAKELY, Laura CHAMBERS, Evelyn CHASE Ross, Gertrude CHESLEY Mason, George COOK, Marjorie DAVIS Chew, Severna DAVIS, Dorothy DORSEY Bingham, Beulah DOSWELL Miller, Marcina DUNSTAN Lane, Anne GREEN Anders, Edgar GRIFFIN, Harry HARDEN, Elizabeth HANKS Smith, Mary HAWKES Snyder, Serita HENRY Curry, Edyth JOHNSON,
Edward D. JOHNSON, Mary E. JONES, Sophronia LAKE, Irvin LINDSAY Jr., Marguerite L. LYLES, Earle MATTHEWS, James McCOY, Edith MILLER, Jefferson MORRELL, Martha PARKER, Nathaniel PARKER, Ruby PARTEE, Arthur PAYNE, Nathaniel PERRY, Phyllis PIERCE, Marion PAYNE, Mary ROSS Jackson, Inez ROUNDTREE Jackson, Carroll SEWARD, James SIMMS, Alcatia V. SMITH,
Erma SMITH, Marjorie SMITH Bullock, ROBERT STEWART, Ruth THURSTON Oliver, Anna WASHINGTON, Cordoso WAKE, Doris WATTS, Ethel WESTON, Roslyn WILSON White, Marian WISE, Donald WOODLAND and Margaret YOUNG.

—Masonic May Ball

(Continued from Page 10)

Disco d.j. Ben Whitten provided the zesty music for the crack drill escort team and for the presenting of the Lodge's Journal Committee (resplendent in brown tuxedos), the Concert Committee (sharp in gray tuxedos) and the Super Committee, (handsome in white tuxedos).

Guests enjoyed a scrumptious dinner with succulent prime rib as the entree.

Following the dinner, the coronation and presentations, the thank - yous' and welcome extended by the Illustrious James E. Elliott, 33rd Degree Mason and Grand Lecturer for the Masonic School, guests danced to the effervescent music of the Bobby Felder Band of Washington, D.C.
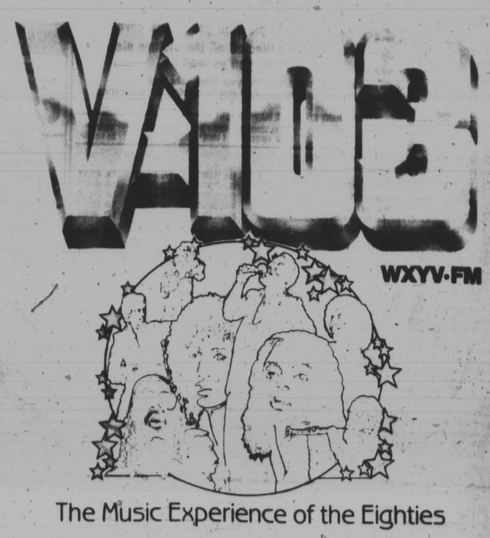
Other special guests included Miss Jean Weaver, Metropolitan Magazine; Eddie Johnson, Baltimore Oriole Curt Motton and Mrs. Motton; Miss Phyllis Shelton, WJZ TV producer, Michael Giles, Operations manager, Robert Clay, Inc. Maceo Paysour (Maceo's Lounge), Charles P. Tilghman (Sphinx Club owner) who contributed to the Queen's monetary gifts; the Rev. Herbert W. Watson Jr., Caroline St. United Methodist Church, and this writer.