Double Coupons

MANUFACTURER'S COUPONS

NOT AVAILABLE IN DOVER, WASHINGTON, ANNAPOLIS, OR HANFORD, HOWARD OR CARROLL COUNTIES.

ANY COUPON WORTH $1.00 OR MORE WILL BE REDEEMED AT FACE VALUE. YOU GET DOUBLE ON MANUFACTURER COUPONS YOU CLIP FROM MAGAZINES OR NEWSPAPERS AND REDEEM AT PANTRY PRIDE. A 40¢ OFF COUPON IS WORTH 80¢ AND A 80¢ COUPON EARNS YOU $1.60 OFF. THIS DOUBLE BONUS APPLIES TO MANUFACTURERS CENTS OFF COUPONS. THE OFFER DOES NOT INCLUDE OTHER RETAILER OR FREE COUPONS OR CIGARETTE COUPONS. (THIS OFFER IS FOR THE CONDITIONS STATED EXCEPT WHERE THE TOTAL WOULD EXCEED THE VALUE OF THE ITEM.) TO INSURE PRODUCT TO ALL CUSTOMERS, WE ARE LIMITING OUR DOUBLE COUPON OFFER TO ONE JAR OR CAN OF COFFEE PER FAMILY. OFFER EXPIRES

Pantry Pride

FREE TOTE BAGS

SEE STORE FOR SIZES, STYLES & FULL DETAILS!

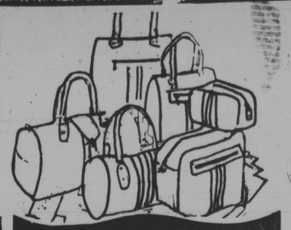

FRESH VALLEY U.S.D.A. CHOICE Chuck Roast BLADE CUT $1.39 LB. BONUS BUY (SAVE 30¢)

U.S.D.A. GRADE "A" Turkey Breast Farmer Gray $1.49 LB. BONUS BUY (SAVE 40¢)

FRESH FIRM, (SAVE 39¢) Slicing Tomatoes BONUS BUY 2 99¢ LBS.

4 ROLL PKG. BATHROOM Cottonelle Tissue EVERYDAY PENNY PINCHER 99¢ (SAVE 20¢)

Smoked Picnic BONUS BUY WHOLE (SAVE 30¢) 69¢ LB.

FRESH VALLEY U.S.D.A. CHOICE Sirloin Steaks EVERYDAY PENNY PINCHER (SAVE 90¢) $2.59 LB.

HOLSUM SLICED ENRICHED White Bread BONUS BUY 3 89¢ 20-OZ. LOAVES

Libby Peas or Corn WHOLE KERNEL EVERYDAY PENNY PINCHER (SAVE 10¢) 5 17-OZ. CANS $2.00

MEAT

FRESH CHICKEN U.S. GOV'T INSPECTED Leg Quarters WITH BACKS EVERYDAY PENNY PINCHER (SAVE 20¢) 65¢ LB.

PANTRY PRIDE 3 LB. PKG. & OVER 75% GROUND BEEF 25% HYDRATED VEGETABLE PROTEIN Great Ground EVERYDAY PENNY PINCHER (SAVE 10¢) $1.09 LB.

PANTRY PRIDE Sandwich Steaks EVERYDAY PENNY PINCHER (SAVE 70¢) 2-LB. PKG. $3.89

ASSORTED Pork Chops EVERYDAY PENNY PINCHER (SAVE 30¢) $1.29 LB.

FRESH VALLEY U.S.D.A. CHOICE (SAVE 40¢) Arm Roast BONE IN BONUS BUY $1.99 LB.

BONUS BUYS!

SLICED VAC PAK (SAVE 20¢) Beef Liver .99 LB.

TWO 8-OZ. BEEF STEAKS (SAVE 70¢) Steak Tonight 1-LB. PKG. 2.29

U.S.D.A. GRADE "A" (SAVE 20¢) Turkey Drumsticks .59 LB.

EVERYDAY PENNY PINCHERS!

PORK (SAVE 30¢) Fresh Spare Ribs 1.39 LB.

WHOLE (SAVE 10¢) Fresh Picnic .99 LB.

U.S. GOV'T INSPECTED FRESH CHICKEN (SAVE 20¢) Breast Quarters WITH WINGS .69 LB.

PANTRY PRIDE - 40-OZ. PKG. (SAVE 50¢) Beef Burgers 4.79

PANTRY PRIDE (QUARTER POUNDER) (SAVE 50¢) Beef Burgers 3-LB. PKG. 5.99

PRODUCE

SWEET CRISP WASHINGTON STATE Red or Golden Delicious Apples BONUS BUY (SAVE 19¢) 2 -LBS. 99¢

THINSKIN JUICY X-LARGE 115 SIZE (SAVE 30¢) Sunkist Lemons BONUS BUY 6 FOR 89¢

U.S. NO. 1 ALL PURPOSE LOOSE ONLY (SAVE 10¢) White Potatoes EVERYDAY PENNY PINCHER LB. 19¢

BONUS BUYS!

U.S. NO. 1 - 1-LB. BAGS (SAVE 48¢) Fresh Crisp Carrots 3/1.00

FRESH WASHED - 10-OZ. PKG. (SAVE 30¢) Spinach or Kale .69

APPETIZER

EVERYDAY PENNY PINCHERS!

FRESHLY MADE (SAVE 14¢) Macaroni Salad LB. .59

HOMOGENIZED - VITAMIN D Fresh Milk EVERYDAY PENNY PINCHER $1.85 PLASTIC GALLON

2% PLASTIC GALLON..$1.79

40¢ OFF LABEL - 96-OZ. CONT. (SAVE 40¢) Final Touch Fabric Softener EVERYDAY PENNY PINCHER $2.99

REG. OR SUGAR FREE - 2-LITER BOT (SAVE 31¢) A & W Root Beer .98

75¢ OFF LABEL - 70-OZ. CONT (SAVE 65¢) Fresh Start 5.99

46-OZ. CAN (SAVE 10¢) Libby Tomato Juice .79

PANTRY PRIDE BONUS BOX OF 125 (SAVE 60¢) Tea Bags 1.39

GIANT SIZE - 3-LB. 1-OZ. BOX (SAVE 50¢) Ajax Detergent 1.39

PANTRY PRIDE 16-OZ. CANS •FRENCH OR CUT GREEN BEANS •BIG SWEET PEAS •WHOLE BEETS •SLICED CARROTS Vegetables (SAVE UP TO 25¢) 3/1.00

DAIRY

EVERYDAY PENNY PINCHERS!

(SAVE $1.10) Kraft Velveeta BONUS BUY $2.99 2-LB. BOX

PANTRY PRIDE - 64-OZ. CTN. (SAVE 20¢) Orange Juice 100% PURE CHILLED 1.29

IN QUARTERS - 16-OZ. PKG (SAVE 19¢) Fyne Spred Margarine 2/.99

REAL CREAM - 7-OZ. CAN (SAVE 26¢) Reddi Whip Topping 1.09

DELI

EVERYDAY PENNY PINCHERS!

ALL MEAT Esskay Franks BONUS BUY (SAVE 36¢) $1.39 16-OZ. PKG.

CAROLINA PRIZE 16-OZ. PKG Sliced Bacon .99

THORN APPLE VALLEY LB (SAVE 30¢) Smoked Sausage 1.89

WHITE'S - LB. PKG (SAVE 40¢) Chunk Bologna 1.29

LEAN Boiled Ham EVERYDAY PENNY PINCHER SLICED TO ORDER (SAVE 41¢) 1/2-LB $1.18

WHITE MEAT SLICED TO ORDER 1/2-LB (SAVE 20¢) Chicken Roll 1.09

HANSEL & GRETEL SLICED TO ORDER (SAVE 39¢) Olive Loaf OR PICKLE & PIMENTO LOAF 1/2-LB .99

IMPORTED SLICED TO ORDER 1/2-LB (SAVE 39¢) Swiss Cheese 1.29

85 SQ. FT. ROLL Viva Towels (SAVE 6¢) EVERYDAY PENNY PINCHER 79¢

Fresh Bluefish WHOLE (SERVICE DEPT.) BONUS BUY DRESSED (SELF-SERVICE) $1.05 LB. 69¢ LB.

BONUS BUYS!

DRESSED (SELF-SERVICE) LB. $1.45 WHOLE Fresh Butterfish .99 LB.

DRESSED (SELF-SERVICE) LB. $1.69 WHOLE Fresh Spotts .99 LB.

HAKE Fresh Steakfish 1.69 LB.

FRESH SKINLESS & BONELESS Haddock Fillet 1.99 LB.

EVERYDAY LOW PENNY PINCHER PRICES!

PANTRY PRIDE - 16-OZ. CANS (SAVE 33¢) Cut or Sliced Beets 4/1.00

PANTRY PRIDE IN OIL OR WATER (SAVE 10¢) Chunk Light Tuna 6½-OZ. CAN .79

BUTTER KERNEL CREME OR WHOLE KERNEL (SAVE 25¢) Ole Wye Corn 8-OZ. CANS 5/1.00

PANTRY PRIDE - 16-OZ. CANS (SAVE 19¢) Fruit Cocktail OR YELLOW CLING PEACHES 2/.99

SLICED POTATOES, MIXED VEGETABLES, OR KIDNEY BEANS KING COLE - 16-OZ. CANS (SAVE 11¢) Vegetables 3/.89

NABISCO - 13-OZ. PKG. (SAVE 30¢) Chips Ahoy Cookies 1.09

OIL-FREE ITALIAN OR CATALINA (SAVE UP TO 16¢) Kraft Dressing 8-OZ. BOT. .79

NABISCO PLAIN OR HONEY MAID (SAVE 20¢) Graham Crackers 16-OZ. PKG. .99

KEEBLER - 12-OZ. PKG. (SAVE 10¢) Vanilla Wafers .99

16-OZ. CAN (SAVE 30¢) Folger's Coffee 2.39

10X POWDERED - 1-LB. BOX (SAVE 2¢) Domino Sugar .74

SHORTENING - 3-LB. CAN (SAVE 10¢) Crisco 2.19

5-LB. BAG (SAVE 33¢) Purina Dog Chow 2.06

HALVES OR SLICES - 16-OZ. CAN (SAVE 10¢) Libby Lite Peaches .69

ASSORTED - PKG. OF 200 (SAVE 13¢) Puffs Facial Tissue .66

Morgan Kappas host 24th Annual Mother's Day Tea

AFRO Photos by Mark Gall

FLOWERS FOR MOM — Terrence Battle (left) presents flowers to his mother Mrs. Geraldine Battle during the 24th Annual Mother's Day Tea hosted by the Alpha Iota Chapter of Kappa Alpha Psi Fraternity (of Morgan U.) held in the Morgan Christian Center Sunday, May 3. Michael James, (right) Chapter polemarch, looks on.

Sunday, May 3, the Alpha Iota Chapter of Kappa Alpha Psi Fraternity, Inc., of Morgan State University, hosted its 24th annual Mother's Day Tea in the Morgan Christian Center.

This affair is held each year in appreciation of the mothers of Kappa brothers of the Alpha Iota Chapter and the mothers of the Kappa sweethearts.

The affair began at 3 p.m., with the introduction of the occasion's emcee, Brother Howard L. Tutman, III, done by Brother Darren Jones.

Brother Larry Stranger provided the audience with the invocation and the occasion was done by Brother Maurice Franklin.

Brother Roscoe Webb II gave the welcome address and Brother David Stanford gave the history of Kappa Alpha Psi and the history of Alpha Iota Chapter.

Brother Robert Elliott introduced gueat speaker Dr. Herma Williams, chairperson of Morgan State's Home Economic Department.

Dr. Williams spoke about "Mothering," and the changes that mothering has been going through and will go through.

She also discussed the trials and tribulations of mothering and how it goes beyond the traditional 'mother' role.

The presentation and recognition of mothers was quite impressive. Each Kappa sweetheart presented her mother with a red rose.

Following this, there was the recognition of brothers and their mothers. During this segment, the Kappa brothers presented red roses to their mothers.

For the mother who traveled the greatest distance, a decorative red and white pillow (6 were given out), Kappa colors, which read: "Happy Mother's Day from the Brothers and Sweethearts."

After the presentation there was musical entertainment provided by Mrs. Adele Robinson and Brother Michael Henderson.

Closing remarks were by Brother Richard E. Robinson, chapter advisor, Brother Dr. I. W. E. Taylor, former chapter advisor, Brother Robert Elliotte, director and organizer of the tea, and by Polemarc Michael C. James.

After the benediction by Brother Lloyd Celestian, ice cream, cake and punch were served. Certificates were also given to each mother.

Officers of the Alpha Iota Chapter, now celebrating their 50th anniversary, are: Brothers Michael C. James, polmarch; Darren Jones, vice polemarch; Lloyd Celistian, keeper of records; Prince Banks, keeper of exchequer; Maurice Franklin, dean of pledges; Mark Williams, assistant dean of pledges; Bernard Baskerville, strategus; Larry Strange, Lt. Strategus; David Stanford, historian - reporter; Shawn Pindale, parliamentarian; Jeffrey Robinson, responding secretary.

Also, Brothers Fred Godette, Terrence Battle, and Randollo Cutino consist of the board of directors; Howard L. Tutman, III, court liaison.

AFRO Photo by Mark Gall

DR. CORINDA S. WATERS (center) receives plaque of honor from Mrs. Jeclyn A. Manuel (right) during the retirement dinner held in her honor at The Forum on May 1. Dr. Waters is retiring from her position as Chairperson of the Dept. of Health, Physical Education and Recreation at Morgan U. Looking on is James F. Mack, chair for the event.

More Partyline

(Continued from Page 9)

In 1972 Dr. Waters joined the faculty at MSU as a teacher in Health Education. In 1977 she was elected as the chair of the Dept. of HPER.

She is married to Edward T. Waters.

Chair for her retirement celebration was James F. Mack. Co-chair was Jesse L. Thomas.

Charmettes meet

Charmettes, Inc. held its regular monthly meeting on Sunday, April 26, at the Hilton Hotel — In the North Tower Area on the Cabana Level. This meeting was planned and hosted by the gracious Rosamond Diggs.

Stylishly dressed, Ms. Diggs met the Charmettes and their guests in the Washington Room where the guests remained to enjoy cards, music and refreshments.

The Charmettes then retired to the Adams Room where they finalized plans for their forth - coming charity - Fund Raiser - A Columbus Day Bash, which will be held at Martin's Champagne Room on October 11, 1981.

At the conclusion of the meeting, the members and their guests were ushered into the Jefferson Room where an elegant sit - down dinner was served. The menu included: Cream of carrot soup, Stuffed chicken breast, beets, green peas, tossed salad, dinner wine, rolls and butter, coffee and a delicious parfait.

Following dinner the group returned to the Washington Room where they spent the remainder of the evening, playing cards, dancing and partaking of other refreshments.

Members of the club are: Henrietta G. Bailey, President; Victorine Adams, Stella Alston, Marie Bowen, Juliette Carpenter, Rosamond Diggs, Delores Gregory, Naomi Hayes, Mary McPherson, Margaret Roy, Josephine Smith, Mildred Stokes and Dorothy Wise.

A good time was had by all!

Miss Talented Teen Orientation held

The Miss Talented Teen Pageant held its 1981 Orientation Thursday evening at the Provident Hospital Auditorium.

More than twenty - two contestants and their parents and sponsors came out to be orientated for the first and only National Teen Pageant ever to be held in the State of Maryland.

The Miss Talented Teen International Pageant is formerly Hal Jackson's Miss Black Teen Age America Pageant.

The pageant was one of the most respected Radio & Television personalities in the communications industry.

According to Mrs. Pinnie L. Ross, State director, who has been affiliated with the pageant since its organization in Maryland eleven years ago, "It was necessary to call the first pageant Miss Black Teenage America to attract Black Teens who were left out of other national pageants, and who needed a vehicle to express the positive side of State and National level."

The contest is open to young ladies 13 to 16 with performing talent in singing, dancing, dramatic reading, about magician and must be proficient with a musical instrument.

The State pageant will be held June 14, at the Holiday Inn.

The National pageant will be held in New York July 31 through August 8th at the Waldorf Astoria, New York City.

For further information regarding the

Woodlawn Highlights

SSA Access student, Sheila Somerville, returns to Coppin

By Marjorie R. Green
Access Student at Coppin

Access student Sheila Somerville was granted 6 month leave of absence from the Social Security Administration to return to Coppin State College as a full time student this week.

She was accepted into the Access program last year shortly after her name appeared on the "Best Qualified" list of candidates. At the time of her acceptance, Sheila was a senior majoring in Social Science at Coppin, and working on her second tour of duty in Federal Government.

A 1968 graduate of Douglas High School, Sheila started her Federal career in 1973. In 1975 while working as a secretary she received a high quality award in recognition of her superior work performances.

Her happiness over this accomplishment was soon shattered when she learned that she was still unable to qualify for a professional position in the Office of Personnel.

This disappointment prompted her decision to resign and return to school in 1977. Two years later she returned to SSA in another secretarial position but was still determined to complete her education and move into a professional career.

It was a stroke of luck that placed her in position to learn about the Student Access Program that would enable her to continue her education while receiving on - the - job training for an administrative career ladder position.

According to Sheila her dreams began to come true in 1980. The Social Security Administration was paying her full tuition and she was assigned to work as a Position Classification Specialist in the Personnel office.

Shortly before her assignment into the program, she received her second work achievement award.

In December of this year, she will return to the job she hopes will offer her the opportunity to achieve greater success.

One of her ambitions is to be able to volunteer her services to educate young blacks in the art of participating in a successful job interview. "Getting to know about the system and what the system is looking for is something we've got to teach our children."

Sheila states that her parents have always cautioned her to save at least 25 cents out of each dollar.

Jogging and tutoring neighborhood children are favorite past - times for Sheila who is also a proud parent. Her 11 year old daughter Toni attends Mt. William Middle School.

The family worships at the New Psalmist Baptist Church. The pastor, Reverend Walter Thomas, according to Sheila, "really relates to young people and I hope that one day I will be able to share some of my experiences with the youngsters attending New Psalmist Baptist Church and other Churches in the city."

GET TO COLLEGE FROM YOUR HOUSE.

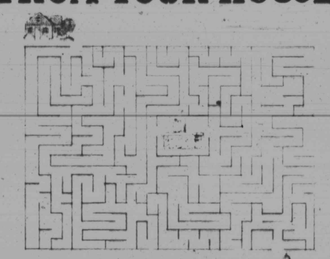

With a Homeowner Loan from Equitable Trust Bank, you can avoid all the obstacles to financing your children's college education. Based on the equity in your home and your income, you can borrow from $5,000 to $50,000 or more. Enough to put all your kids through school.

So, if you're a homeowner facing tuition costs, come in and talk to us.

GET TO COLLEGE WITH A HOMEOWNER LOAN FROM US.

Equitable Trust Bank

An affiliate of Equitable Bancorporation, Baltimore, Md.
Washington Area Headquarters: Rockville, Md.
Eastern Shore Headquarters: Salisbury, Md.
Member FDIC

Hawaii. At a price you can warm up to.

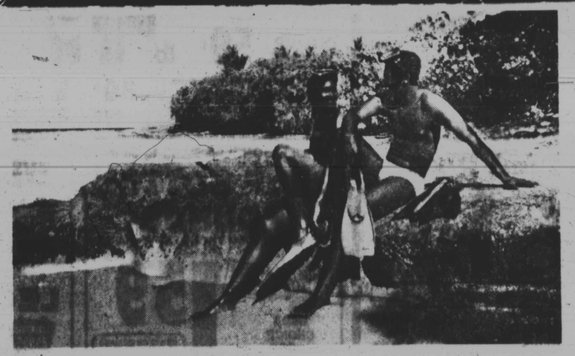

$59* 8 Days. 7 Nights. Plus airfare. Wednesday Departures.

We'll welcome you to Hawaii with a traditional lei greeting. You'll stay, at a Waikiki Beach hotel for the week. (If you'd like an ocean view room, there's an additional charge.) You'll get an Avis car for a day with unlimited mileage (gas not included) and special Avis two-for-one coupons.

There are also special features like a welcome breakfast, a colorful sailing trip off Waikiki Beach and Diamond Head and an exciting evening of Hawaiian entertainment with a Mai Tai cocktail on us.

If you want to see more of Hawaii, we'll be happy to help you choose one of our fabulous multi-island tours on Hawaiian Airlines. Just ask us for details and prices on the special packages and options that are available.

You can charge your trip on an American Airlines credit card. If you don't have one, you can apply by writing to: American Airlines, P.O. Box 1000, Bellmore, N.Y. 11710.

So call your Travel Agent or American for a wonderful week in Hawaii that'll make you feel warm all over. Ask for Tour HAA-AHLWA7 10 and the lowest applicable airfare available to you.

Western Folder
Attention: L. Schwader
850 W. Fullerton Ave.
Addison, Ill. 60101
Please send me a brochure on a 8 day sailing vacation to Hawaii.
Name
Address
City
State