APTS. FOR RENT

HILTON VILLAGE APT.

1 bedroom Garden Apt. Asburton Area - Near Wabash Ave. Heat and hot water included-$209 mo.

Call 542-3344
Mon.-Fri. 1-5 p.m.

FINE Rental/ Apartments

FOR RENT

NORTHWEST
2639 Quantico Ave., 4 rooms & bath.
$189.00 per Mo.

4021 Park Heights Avenue
4 rooms and bath.
$179.00 per Mo.

Edmondson Village
3921 GLENHUNT ROAD
4 rooms and bath. Gas heat.
$195.00 per Mo.

M. GOLDSEKER CO. REALTORS
Call 685-3377
Equal Housing Opportunity

PIMLICO
4 unfurnished apts. Now available. 2 rooms and bath & 3 rooms and bath. Close to all conveniences. VACANT.

HOME EXCHANGE CORP.
Allen Becker, Realtor
Office 542-8200
EVES. 383-6661

HOWARD COUNTY CHATHAM GARDEN APTS.

New Section Now Open

Immediate occupancy. 1 bedroom from $312; 2 bedrooms from $356. Some handicapped units available. Dirs.: Rte. 40 West, just pass Chatham Mall, turn right on N. Chatham Rd.

465-7598
AWALT, INC. REALTORS
Equal Housing Opportunity

3414 DOLFIELD AVE.
Beautiful 2 bedroom apt plus dining, heat included. $249 per month. No security deposit with good recent rent reference.
Call Weekdays 1 to 5 or Sat. 12 to 4
542-3344
685-3131

1501 NORTH HILTON, corner Brighton. Most attractive living room, dining room, bedroom, kitchen and bath. Adults only. $180 month includes heat. 225-9368 243-6672.

2223 EAST CHASE Street. Desirable 2 bedroom apartment. $145 month includes heat. 325-9368 or 243-6672.

1901 POPLAR GROVE. 1st, 2nd and 3rd floors. 1 bedroom each. 362-0461

2023 WEST NORTH Avenue- 2nd floor. 1 bedroom. Modern. Section 8 accepted. Adults only. City Realty Brokers. 728-6448 466-7081

1836 WALBROOK AVENUE - 2nd floor. 3 daylight rooms and bath. Newly painted. Quiet house. $125. 732-2595.

SUMMER SPECIAL - 1913 Mc Culloh Street. First 3 months rent $135. 3 rooms, bath. 366-2606.

WEST BALTIMORE - Furnished efficiency. 1000 block North Stricker Street. Newly renovated. Heated. Adults only. Security deposit. References. 728-4440 9:30-3:00.

938 NORTH STRICKER STREET - Newly renovated. 3 rooms and bath. 366-1678.

2100 DRUID HILL AVENUE—3 rooms, bath, $179 month includes heat, hot water. 366-2606.

BROADWAY, 1009 North - 1 bedroom, living room, kitchen and bath; with utilities. Working adults. $165 month. Zee Realty, 484-1016.

SECTION 8 TENANT Desired - Adults 1 bedroom, living room, kitchen, breakfast room, bath. Heat, hot water, gas. $260 month. 653-3992

1204 NORTH EDEN - 2nd floor. $130 month. 269-1311 - 544-1407.

1204 NORTH EDEN 1st floor.h$112 month. 269-1311 - 544-1407.

1005 BROADWAY - Efficiency. 2 rooms, bath. Newly painted. $95.00. 732-2595.

830 NORTH BROADWAY - 4 rooms, bath. Gas heat. $150. 655-1111.

THE BEST PLACE IN TOWN - Large 2 bedroom apartment, 2702 Talbot Road. Special, 1st months rent $135 includes heat, hot water, gas. 366-2606.

3010 WEST NORTH AVENUE - 2 rooms, bath. Free utilities. $39 week. 464-9497.

3016 WEST NORTH AVENUE - 3 rooms, bath. Free utilities. $44 week. 464-9497.

CALLOW AVENUE, 3463 - 4 rooms. Heated. $1.80 month. 523-3771.

HARLEM AVENUE, 1119 - 5 rooms. Gas furnace. $165 month. 523-3771.

1600 BOND STREET - 2nd floor. 3 large rooms and bath. Newly painted. Quiet place. 732-2595.

2915 HILLDALE AVENUE (off 3500 block Reisterstown Road) 1st floor. 3 large rooms, good condition. $185 per month. 752-3070.

1645 ELLAMONT - 4 rooms, bath. Gas heat. $160. 655-1111.

1712 WEST LEXINGTON - 4 rooms, bath. Gas heat. $130. 655-1111.

644 PARKWYRTH - 3 rooms, bath. Heat included. $175. 655-1111.

MADISON AVENUE, 2423 - 2nd floor - 3 rooms, heated. $155 month. 523-3771.

3301 ELGIN AVENUE - off 2200 block Garrison Boulevard. 1-3 bedroom apartment. 1-2 bedroom apartment. Newly decorated. Open, apply within, apt. 5 and 7

NORTHWEST BALTIMORE - 1st floor apartment. 3 rooms and bath. Basement. Elderly woman or man, 55 or over. No children. $100. $100 month security plus utilities. 669-5113 after 5.

EAST BALTIMORE - 1820 N. Guilford. 3 rooms and bath. All utilities included. Please call 889-8233.

MONDAWMIN AVENUE - 2407 Reisterstown Road. Efficiency apartment. All utilities included. Call 655-8060 after 6 p.m.

RESERVOIR HILL - 2229 Brookfield. Efficiency apartment. All utilities included. 655-8060 after 5.

WEST BALTIMORE - 1320 Hollins Street. Very attractive efficiency. All utilities included. Call 655-8060 after 6 p.m.

ARLINGTON AVENUE, 910 - 4 rooms. Heated. $155 month. 523-3771.

CALLOW AVENUE, 2423 - 3 rooms. Heat and hot water. $160 month. 523-3771.

720 NORTH CAROLINE AVENUE - 1 bedroom, full size apartment, hardwood floors. Large lovely mirror, fireplace. $39.30 weekly, includes heat, electric. Call 947-2279 between 10:00 am and 6:00 pm.

600 BLOCK EAST CHASE - 4 rooms apartment. $140 month. Call 235-2321.

LAKEVIEW AVENUE, 3435 - 3 rooms, heat, hot water. Small back porch. $175 month. 523-3771.

1200 BLOCK EDMONDSON AVENUE - 3 room apartment. $110 month. Call 235-2321.

1532 WEST FAYETTE Street - 2nd floor, 3 rooms, bath. All utilities. 233-6766.

ST. PAUL Street, 1822 - Unfurnished 1 bedroom apartment. $175. Apply within.

2611 GARRISON BOULEVARD, corner Bateman - Large 2 bedroom apartment in fine apartment building. Refined adults only. $230 per month includes heat. 225-9368 or 243-6672.

SPAULDING AVENUE, 3700 block - Completely private. 4 rooms, bath. Heat, hot water included. $190 monthly. 484-2311.

1 BEDROOM - 2512 MADISON Avenue. 3rd floor. $160 month. $125 security depos.* Heat and hot water included. Rent reference required. 225-0649

2 BEDROOMS - 2510 MADISON Avenue. 3rd floor. $165 month. $125 security deposit. Heat and hot water included. Rent reference required. 225-0649.

3 BEDROOMS - 2517 MADISON Avenue. 3rd floor. $195 month. $125 security deposit. Heat and hot water included. Rent reference required. 225-0649

UNFURNISHED APARTMENT - 3 rooms, bath. 1628 West Saratoga Street. Couple or single person. $175 month plus $100 security. 655-1397.

FURNISHED-GREENMOUNT Avenue, off 3900 block. Private 2 rooms and bath kitchenette apartment. Call day, 9:30 to 11:30 - evenings 5 to 6:30. HU. 4-5581.

LINDEN AVENUE, 2220 - Unfurnished 1st floor. 2 bedroom, living room, kitchen and bath. Clean. Newly decorated. $160 month. 522-1478 466-2222.

BROOKFIELD AVENUE, 2217 - Unfurnished. 2nd floor. Clean. 1 bedroom, living room, kitchen, and bath. Heat and electric included. $40 week. 523-1478 466-2222.

ORLEANS STREET, 2111 2nd floor apartment. Space heaters. 3 rooms. $120 month. 889-4963.

2 ROOMS AND BATH - $180 month, utilities included. Security $180. 3rd floor. No children. References. 367-2334.

NEWLY DECORATED FURNISHED - 1 bedroom apartment. Utilities included. $225 month. For employed gentleman over 30. 728-3449 or 448-4665.

WARM WEATHER SPECIAL - 1 bedroom apartment available. 610 St. George Avenue. Call 366-2606.

ELDERLY MAN OR Couple - 8 room apartment. 669-8378.

2259 MADISON AVENUE - Unusually nice, 3 rooms, bath. 3rd floor. $145 month. Heat included. 539-5522.

WEST BALTIMORE - 1500 Block Riggs Avenue. 3 rooms, bath, security deposit, references, adults only. 728-4440 9:30 to 3.

333 WEST BIDDLE Street - Furnished 2nd floor front. 3 rooms, kitchenette, bath. Settled person preferred. 728-4788.

2800 PARK HEIGHTS - 2nd floor, 2 bedroom apartment. Hot water included. 542-1727 mornings only.

1204 NORTH EDEN - 1st floor. $112 month. 269-1311 - 544-1407.

HOUSES FOR RENT

FOR RENT
FINE RENTAL HOMES

NORTHWEST
3318 SUMTER AVENUE
Porch front, 6 rooms and 2 full baths. Unit kitchen and breakfast room. Powder room on 1st floor. KNOTTY PINE CLUBROOM. **$250.00 per mo.**

STADIUM
2748 TIVOLY AVE.
Porch front home, 6 rooms and 2 baths. Gas heat. **$240.00 per mo.**

GOVANS
708 E. 43RD STREET
Semi-detached, porch front home. 4 bedrooms and bath. Extra flush in basement. **$240.00 per mo.**

4418 WRENWOOD AVE.
Semi-detached, porch front home. 4 bedrooms & 2 baths. **$235.00 per mo.**

GOVANS
4711 ALHAMBRA AVE.
Semi-detached, porch front home, 6 rooms and bath. Modern unit kitchen. Rear porch. Gas heat. **$219.00.**

THE ALAMEDA
2808 HARFORD RD.
Formstone front, corner home. 5 rooms and bath. **$179.00 per mo.**

1701 N. BRADFORD STREET
Formstone front, corner home. 5 rooms and bath. **$170.00 per mo.**

CALL 685-3377
M. GOLDSEKER CO. REALTORS
218 W. FRANKLIN ST.
EQUAL HOUSING OPPORTUNITY

NEWLY DECORATED HOMES

WEST
3717 PARK HGHT.
Porch, 2 Story
4 Bedroom - 3 Bath
$269 Mo.

711 LINNARD ST.
Porch,2 - Story
4 Bedroom
$279 Mo.

1915 CLIFTON AVE.
Porch, 6 Rooms and Bath
$189 Mo.

710 GRANTLEY ST.
(Edmondson Village)
Porch 2 Story, 4 Bedroom
$249 Mo.

623 LINNARD ST.
(Edmondson Village)
Porch, 2 Story
4 Bedrooms
Gas Heat
$269 Mo.

EAST
1961 N. COLLINGTON AVE.
6 Rooms & Bath
$169 Mo.

1913 E. CHASE ST.
8 Rooms and Bath
$159 Mo.

NORTHERN BROKERAGE
1218 N. CALVERT ST.
685-3131

HOUSES FOR RENT

2003 Walbrook Ave. - 6 rms. bath & oil heat- $175.00 mo. $175.00 Sec. Dep.

1415 N. Fulton Ave. 6 brms, bath & oil heat. $150.00 mo. & $180.00 Sec. Dep.

3618 Pennsylvania Ave. (3-story) 8 rms., bath & oil heat. $160.00 mo. & $160.00 Sec. Dep.

2234 E. Chase St. - 6 brms, bath & oil heat. $160.00 mo. & $160.00 Sec. Dep.

2510 Llewellyn Ave. (near Washington & Oliver Sts.) 6 rms, bath & gas heat $145.00 mo. & $145.00 Sec. Dep.

PROPERTY SERVICE
231 St. Paul Street
Baltimore, Maryland 21202
752-7855

PARK HGTS. 3 BDRMS.
A modern 3 bedroom stone and stucco home. Extra bath on 1st floor. Can be used as 2 apts. VACANT.

HOME EXCHANGE CORP.
Allen Becker, Realtor
Office 542-8200
EVES. 669-1056

Houses For Rent
2823 CLIFTON AVE.
1929 W. MULBERRY
410 E. 22ND ST.
DONALD REALTY
235-6393

QUALITY RENTAL HOUSES

2706 HUGO AVE.
3 bedrooms, porch front. Completely remodelled and redecorated. $245 mo.

635 CATOR AVE.
3 - bedrooms, semi - detached, porch front. Recently remodelled and redecorated. $2.39 mo.

S & S COMPANY
661-2445
(Section 8 Certificates Accepted)
Equal Housing Opportunity

HANLON PARK
Corner Duplex
A very desirable group home consisting of 4 rooms and bath on each floor. Close to all conveniences. Excellent location. VACANT.

HOME EXCHANGE CORP.
Allen Becker, Realtor
Office 542-8200
EVES. 669-1056

2-APT. DUPLEX
3811 PARK HGHTS. AVE.
2-Story. Porch frt. 1st flr. - 4 rooms, bath. 2nd flr. - 5 rooms, bath. Gas heat. $300 mo. plus security deposit. Call weekdays after 6 - anytime weekends.
265-6484

PARK HGTS. SECTION
4 BDRMS.
Magnificent 8 room corner of group. Close to all conveniences. VACANT.

HOME EXCHANGE CORP.
Allen Becker, Realtor
Office 542-8200
EVES. 669-1056

EDMONDSON VILLAGE - 1200 block North Augusta Avenue. 6 rooms and bath (3 bedrooms). Newly decorated. Excellent condition. Immediate occupancy. $185 month. Louis Singer, Realtor. 539-7934.

1905 NORTH PATTERSON Park. 6 rooms, bath, oil heat. 675-8298.

CLIFTWOOD AVENUE, 2100 block (East Baltimore) - 6 rooms and bath (3 bedrooms). Newly decorated. Porch front. $279 month. Louis Singer, Realtor. 539-7934.

10 NORTH BRUCE Street - $110 month. 269-1311 or 544-1407

2318 BROOKFIELD AVENUE - 3 rooms, bath. Gas heat. $150. 655-1111.

1709 BETHEL STREET - 6 rooms, bath, gas heat. 727-2356.

1922 NORTH ARGYLE Street - House. $140 month. 269-1311 - 544-1407.

3936 PARK HEIGHTS AVENUE - 5 bedrooms, 2½ baths. Club basement. Newly decorated. Section 8 okay. $250 month plus $250 security deposit. 486-7997.

EAST AND WEST Baltimore - Available 2, 3, 4, 5 and 6 bedrooms. All houses located south of North Avenue. 338-1181

DRUID HILL AVENUE - 2400 at Whitelock. 2nd and 3rd floors as one apartment. Brand new Gas heat, central air conditioning. Living room. Dining room, kitchen and bath on 2nd floor. 3 bedrooms on 3rd. Private entrance. Immediate occupancy. Working adults only. Reference required. $250 month. Zee Realty, 484-1016.

LEXINGTON STREET at Fulton. 1 bedroom, living room, kitchen, bath with heat and electricity. Senior citizen. $150 month. Zee Realty. 484-1016.

WHITELOCK STREET, 1100 - 3 rooms, kitchenette, heat, hot water included. $165 month. 523-3771.

ONE 2 BEDROOM for $225. 1 studio for $195. Bachelor, no children, with an interview. 947-1000.

FURNISHED 1 AND 2 BEDROOM apartment (Gentleman). 2426 North Calvert. 1242 East North. 23-8081 - 444-8778.

STRICKER STREET 330 North - 3 rooms, bath, heat. $140 month. 444-3081

1700 NORTH CAROLINE STREET. 2nd floor, 2 bedrooms, kitchen, bath. $35.00 week, $10 deposit. Current reference required. 243-0998.

600 BLOCK NORTH CAREY STREET - 3rd floor 1 bedroom, kitchen, bath. $32.00 per week, $60.00 deposit. Adult only, no pets. Current reference required. 243-0998.

NEAR ALAMEDA - Furnished, $160. $160 security. Utilities extra. Call 997-4629.

2402 GARRISON BOULEVARD - 1 bedroom. Success Realty. 466-2114.

1319 NORTH EDEN - 5 rooms, bath, gas heat. $180. 655-1111.

2027 FREDERICK AVENUE - 6 rooms, bath, gas heat. $150. 655-1111.

1331 WEST MOSHER Street - 1st floor. $125. 269-1311 - 544-1407.

NORTH STRICKER STREET, 834 - 4 rooms. Back yard. Basement. Gas furnace. $165 month. 523-3771.

WARD STREET, 1410 - 3 rooms. Back yard. Basement. Gas furnace. $150 month. 523-3771.

2119 HERBERT STREET, (near North and Pulaski) - 2 bedrooms, gas heat, good condition. 145 Per month. 752-3970.

2219 EAST BIDDLE Street - 6 large rooms, oil heat, good condition. $180 per month. 752-3970.

EAST BALTIMORE - 912 North Chester Street, off 2100 block East Madison near Hoskins. 2 story, 5 rooms (2 bedrooms), unit kitchen, gas heat, $165 month. West Baltimore, 2416 West Lombard Street, 6 rooms (3 bedrooms), unit kitchen, gas heat, $179 month. All houses newly painted and in excellent condition. Current rent references and security deposit required. Homewood Rlty., 539-0590.

1923 RIGGS - 3 bedrooms, gas heat. Only $175. 566-6200.

2136 BRUNT STREET - Newly decorated 2 bedrooms. 325-9368 243-6672

1080 WEST FAIRMOUNT - 2 bedrooms, gas heat. Excellent condition. Only $175. 566-6200.

2650 OSWEGO - 4 bedrooms. Front porch. Yard. Excellent condition. $240. 366-6200

SUFFOLK AVENUE, 2800 - 6 rooms. Oil heat. 889-4943.

1916 CHESTER - 6 rooms. Gas heat. $130. 486-8465 - 356-6704.

DELUXE REMODELLED HOME - 2009 Woodland Avenue, off of Pimlico Road, every room in entire house new and beautiful. 1st floor has a beautiful tiled foyer. Spacious living and dining room, large modern tiled and panelled beautiful unit kitchen. 2nd floor has 3 beautiful bedrooms, modern tiled bathroom. Even the basement is hospital clean. Do not call unless you want a beautiful clean remodelled, superior home. $279.50 to move in. You also may buy this home for only $19,950.00. No personal checks accepted. Mr. Calvin, 367-7785.

928 NORTH CASTLE STREET - Near Ashland Avenue. 6 rooms, bath, oil. $32.00 week. 837-1666, apply 215 East Preston.

WEST BALTIMORE 1500 Block Riggs Avenue - Redecorated, 6 rooms, bath, security deposit, references. Adults only. 728-4440. 9:30 to 3.

1300 HOMEWOOD AVENUE - 6 rooms, bath, oil heat. $152 month. Call 685-6572, if no answer please keep trying.

6 SOUTH FRANKLINTOWN Road - 3 rooms, kitchen, and bath 3rd floor. 664-0279

104 SOUTH CARLTON STREET (Under 1100 West Pratt Street) - 2 bedrooms, good condition, $115 per month. 752-3970.

OAKLEY AVENUE - 6 rooms, Porch front. Newly decorated. $175 month, option to buy like rent. 466-1571.

CATOR AVENUE (York Road) - 3 bedrooms, porch front. $200 month plus security. Option to buy. 486-3079.

515 CHERRY HILL ROAD - 2 bedrooms, Oil heat. $160 plus $160 security. 356-6944.

2738 SOOKERT DRIVE - 2 bedrooms, Oil heat. $175 plus $175 security. 356-6944.

HOUSES FOR RENT

494 EAST FEDERAL Street - 6 rooms, bath, gas heat. 727-2356.

433 DUNCAN - 4 rooms. Gas heat. $120. 486-8655 - 356-6944.

WALBROOK JUNCTION, 1324 Poplar Grove St. 6 rooms and bath. Oil heat. Please call 889-8233.

EAST BALTIMORE - 730 Mura Street - 6 rooms and bath. Gas heat. Please call 889-8233.

EAST BALTIMORE 1637 Ensor Street 6 room and bath. Gas heat. Please call 889-8233.

NORTHEAST BALTIMORE 2209 Lamley Street 6 rooms and bath. Gas heat. Please call 889-8233.

WEST BALTIMORE 2125 Mc Henry St reet 6 rooms and bath. Oil heat. Please call 889-8233.

EAST BALTIMORE - 1410 N. Dallas Street. 6 rooms and bath. Gas heat. Please call 889-8233.

100 BLOCK NORTH CASTLE STREET. Broom house, gas heat. $135 month. Call 235-2321.

Town house

FOR RENT

FOR RENT
NORTHWEST TOWNHOUSE AIR-CONDITIONED TWO BEDROOM

TOWNHOUSE COMPLETELY MODERN
1134 Braddish Ave.
Modern unit kitchen with built in oven and refrigerator. Ceramic tile bath, hardwood floors. $265.00 a mo.

CALL 685-3377
M. GOLDSEKER CO. REALTORS
Equal Opportunity Housing

Glen Burnie Suburbs In Graudopening
New Presidential Section Of
HERITAGE HILL NEW LUXURY TOWNHOMES
2 BEDRM-1½ BATH $480
3 BEDRM-1½ BATH $490
•fully equipped kitchen
•washer/dryer in each home
•private patio
•air conditioning
•tennis courts/ playground
•swimming pool
760-0200
Beltway to Ritchie Hwy. (Rt. 2) South. Go 1 blk. & turn right on Shelley Rd. Then 1 blk. & turn right on Aiken Rd. Then follow signs.
Equal Housing Opportunity

Woodlawn Area
2 Br. TOWNHOUSE
From $318.
ADULTS ONLY
944-0001

R.E. FOR SALE

GOVANS
627 McCabe Avenue, 4 bedroom townhouse, 5000 down. Buy like rent, $14,500 plus 400 ground rent. Call Steve Campbell Realty, 467-2100, 653-2892.

ROSEMONT
3 B.R. Townhouse; lge. rooms, fenced yard. FHA appraised. $15,000. Betty Gregory, 744-8100.

Merrill Lynch Rlty.
Chris Coile, Inc.
(1012-PO)

VICTOR REALTY
922-8787
SPIT & POLISH
Spotless 4 Bedrm. clubrm Cape Cod in Howard Park. Shining floors, new w-w carpet in clubrm, new roof, splendid level lot. Michael Klein 383-4987.
1 APT. COTTAGE
$27,900 in Fee. Gwynn Oak nr Rogers. 4 rm apt each floor. Irg lot. Victor Klein 922-8787.
EVERYTHING NEW
East Balto. 3 bedrm group. New lot, new bath, w-w carpet all rooms. $27,500 plus GR. Michael Klein, 383-4987.
2 APT. GROUP
$27,900 in Fee. Porch front in Roland View Area. Rent from 2nd floor apt will help reduce living cost. Victor Klein 922-8787.
SPLENDID GROUP
Beautiful All New kit, new bath, new w-w carpet all rooms. Gas Heat. Stadium Area. $31,500 plus GR. Michael Klein 383-4987.
ALAMEDA AREA
2 Bedrm Townhouse with new kit, clubrm, refinished floors, freshly painted $26,500 plus GR. Victor Klein. 922-8787.
VICTOR REALTY
922-8787

MOTHER MAE SPIRITUAL ADVISOR
Just arrived from the East Coast, can do all, tell and know all.
Calp For Help
122 Mt. Holly St.
233-8331

R.E. FOR SALE

Supporting the Goal of Equal Housing Opportunity for All
EQUAL HOUSING OPPORTUNITY

Russell T. Baker & Co., Inc.
377-5010
Byrnes, Carroll & Sanders, Inc.
377-4280
Cassell Associates Realty
664-2222
Richard Diener, Inc.
484-0000
LeRoy Y. Haile, Inc.
823-1656
Merrill Lynch Realty/Chris Coile
647 8030
Paliadi Realtors
744-3000
Piper & Co., Inc. Rltrs.
821-1700
Charles A. Skirven, Inc.
730-4400

This ad is sponsored by the above named firms. It is one of a series placed here by participating members of the 204 real estate firms endorsing the Baltimore Plan for Affirmative Marketing in Real Estate. The BP is being jointly implemented by Baltimore Neighborhoods, Inc., Greater Baltimore Board of Realtors, and the Real Estate Brokers of Baltimore, Inc.

VETERANS 100% FINANCING FHA—FROM $400 DOWN CONVENTIONAL 5% DOWN

1710 HILLENWOOD RD.
OPEN HOUSE SUN. 2 TO 4
This home offers the finest in value and living comfort. Brick 3 bedroom inside group home with a living room, kitchen, dining room, panelled basemnt, 1½baths. A real steal at $36,500 plus $86.00 G.R. Call now to see. Mr. Hughes 435-4556.

1642 HEATHFIELD RD.
OPEN HOUSE SUN. 2 TO 2
Superb 4 bdrm. end of group home with a large living room with fireplace, kitchen, dining area, utility room and 2½ baths. VA appraised $38,900 plus $86.00. G.R. For more information call Mr. Hughes, 435-4556.

WINSTON AVE.
Immac. Brick 3 B.R. Townhouse with entrance hall, living room, dining room, kitchen, full basement, 1½ baths. Half block from bus line. Only asking $31,200 in fee. Call Mr. Hughes, 435-4556.

GOVANS
Absolutely one of Baltimore's finest 3 bedroom semi-detached homes. Consisting of a large entrance hall, cozy living room, spacious dining room, breakfast room with nook, modern kitchen, full basement & 1½baths. Beautiful grounds and lovely surroundings. To see this fashionable home call Mr. Hughes 435-4556.

1702 E. 31ST ST.
Truly superb 3 B.R. brick home with a large living room, separate dining room, modern kitchen, panelled basement and 1½baths. Loaded with extras. Call Mr. Brown, 435-4556 or 244-5836.

3132 W. PRESSTMAN ST.
Duplex. Very lovely duplex with ea. Apt. consisting of 3 spacious rooms plus bath. Priced for a quick sale. To see call Mr. Swanton, 655-7430 or 435-4556.

WESTPORT—SIDNEY AVE.
Lovely 3 B.R. end of group with a living room, dining room, large kitchen, enclosure and bath. Many extras included. For appointment call Mr. Earl Smith, 435-4556 or 324-6070.

MULTIPLE LIST WITH US FOR PREFERRED SERVICE
D. E. HUGHES AND COMPANY
5900 York Road
Office 205
435-4556

DON'T BUY A HOME WITHOUT PROTECTION

When you purchase a home from IMPERIAL, whether it is our listing or another broker's listing, you can get REAL 1-YEAR WARRANTY on the major component parts, as well as on most appliances. You owe it to yourself to call for details.

WE HAVE HOUSES IN ALL SECTIONS. BEGINNING AT $14,900. FHA & VA FINANCING. LOW DOWN PAYMENTS.

BELAIR-EDISON. $37,900. Lovely 3 BR townhouse w new gas air, clubrm & power rm. Well kept, in move-in cond. Mrs. Grossman, 484-0140.

ONLY $32,500 — THE ALAMEDA. Spacious 3 BR home. Stone & brick, porch, fenced yard, 2 full baths. Mr. Cohen, 484-9280.

LIBERTY RD. AREA — ONLY $54,900. Lovely 3 BR rancher w beautiful land scaping, w-w carpeting & much more. Mowen cond. Mrs. Terzano, 668-8007.

HOWARD PARK — Only $45,500. FHA appraised. 4-5 BR detached home. Many extras. Mr. Fiaks, 486-6246.

LIBERTY RD. AREA. VA appraised! Deluxe 3-4 BR brick rancher w club bsmt. 2½ baths, eat in kit., patio & much more. Mrs. Bloom, 764-6480.

VA OR FHA: LITTLE CASH NEEDED

WE MULTIPLE LIST ... LOCALLY & NATIONALLY
VILLAGE OF CROSS KEYS
BALTIMORE, MD. 21210
RESIDENTIAL COMMERCIAL BUSINESS OPPORTUNITIES
7 Days A Week Service
EQUAL HOUSING OPPORTUNITY
323-2400
IMPERIAL REAL ESTATE, INC.

FOREST PARK - 4024 BOARMAN AVENUE. 4 bedrooms, Brick. Semi detached. Gas heat. Club basement. $1,000 down. Pay like rent. $300 month. Mr. Weiner, Agent. 764-6855 - 664-7833.

APARTMENT HOUSE AND DUPLEX - Coppin College area. Owner will finance small down payment. Good reference. 801-4630.

STADIUM AREA. Newly decorated, 4 BR townhouse w 1½ baths, family rm., firepl. & more. Mr. Fiaks, 486-6246.

HOWARD PARK. Main terrace free, 4-5 BR detached home in country setting. Fireplace, garage & many other extras. Mr. Newman, 486-1147.

ASSUME 10½ MTG - RANCHER Cross Country Blvd. area. 3 BR, brick, stone home w 2½ baths, clubrm, 1st floor den, etc. Mrs. Reed, 653-9281.

NORTHWOOD. Completely renovated townhouse w 3 BRs, firepl, full bsmt. Immed occupancy. Mr. Armon, 764-3215.

ONLY $42,900 - EDNOR GARDENS. 3 BR, 2 bath end of group includes firepl, central air, & club bsmt. Mr. Fiaks, 486-6246.

Fearful Atlanta residents 'get involved'

"WRITE DOWN the license number on everything!!!" — Atlanta police officer T. F. Jackson discusses visual security around the Capitol View Housing projects with the younger residents.

GEORGIA JOHNSON makes a point during the Capitol View Housing project press conference on the Atlanta tragedy. She told newsmen "I'm glad you are here."

CARRIE COPELAND, president, Capitol View Homes Tenant Association. "To an extent, it can work."

LIKE many others, children residing in the Techwood Homes housing projects of Atlanta, Ga., are now playing close to home.

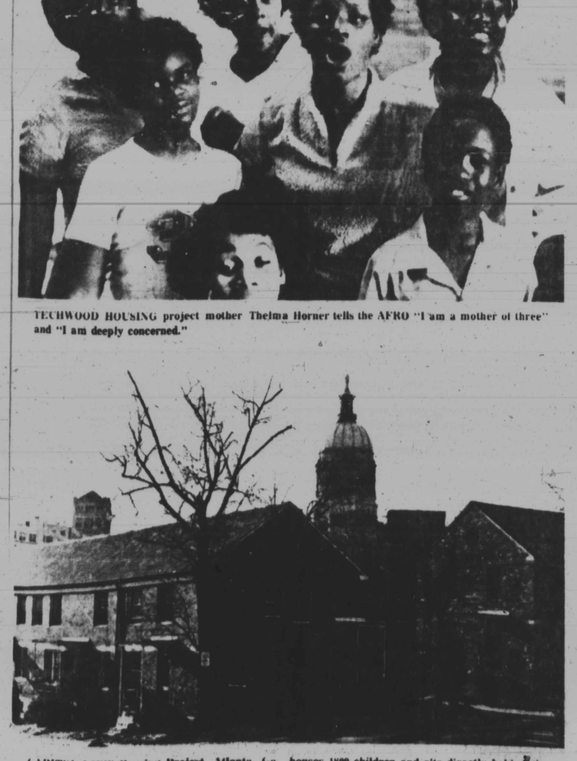

TECHWOOD HOUSING project mother Thelma Horner tells the AFRO "I am a mother of three" and "I am deeply concerned."

CAPITOL VIEW Housing Project, Atlanta, Ga., houses 1800 children and sits directly behind the Georgia State Capitol in downtown.

SPRING — Youngsters enjoy the cherry blossoms under a statue of a deceased Georgia State official on Georgia State Capitol grounds.

Housing project residents form own 'bat patrol'

By Milton Williams

ATLANTA — Public housing projects across this nation have one thing in common — it is housing for the poor. What makes the projects in Atlanta, Georgia different is the unsolved string of murders of black children.

With a 22nd victim identified last week and three other children still missing, Atlanta's project dwellers are tense, frustrated and angry.

"The police have proven to be impotent in stopping the murders of black children. It has become a community responsibility simply because children are being murdered. The defense and organization of the community is an obligation that all communities bear," said Chimurenga Jenga, an organizer of the Ron Carter Bat Defense Patrol in the Techwood Housing Project in downtown Atlanta.

Jenga's newly organized bat patrol consists of some 25 to 40 youths carrying red, black and green bats joined by adults armed with handguns. The patrol was reportedly effective.

However, only a few blocks from Georgia Tech College, the Techwood Homes, under the watchful eye of Israel Green, has recently fallen victim to the child murders.

The latest victim found, 21-year-old Eddie Lamar Duncan, a resident of Techmond was reported missing by his mother last month. His partially clothed body was pulled from a river 30 miles outside of Atlanta last week.

The low income communities are where children are being abducted and murdered. There's nothing happening around Lowery's house. There's nothing happening around Maynard's house. There's nothing happening around Sandy Springs because those people have protection, Israel Green said.

Green's small duplex in Techwood Homes serves as the nerve center for the community. Activists from all areas of the city seem drawn to his living room.

"We're wondering why it has taken this long—20 long months," he continued. "The task force has not come up with one clue as what or who is killing these black children. This is why we started the patrol—to keep our children safe so they can play like the rest of the children."

One of Green's house guests, the Rev. C.L. Sample, a representative of the Perry Homes Tenant Association, pointed out "we have located some bodies in our community that have been dumped there from time to time over the past two years. We have," he added, "neighborhood watch programs. Our community is, in a sense, isolated from the mainstream of the Atlanta community. However, it is one of the larger housing projects in the city. We have to constantly struggle for any kind of public safety."

The attacks in Atlanta, commented Danny Drew, a representative from the National Black Political Independent Party, have become more blatant. These same attacks have been going on across the country. In Alabama, over the last two weeks, they found two blacks hanging on a rope. This kind of stuff has been an ongoing process in Alabama, Georgia, Mississippi, Buffalo and New Jersey."

Carrie Copeland, president of the Capitol View Homes Tenant Association, pointed out, "we have been doing this since May 1980, this is nothing new for us. We've been walking out at night with our sticks looking for crime being committed. We plan to take care of business. We haven't run up on anything yet, but you can't trust that.

That killer, she said, "you know that killer—we never know where he is going to light. We decided we had better get everybody involved. Down the road they just kids. East Lake Housing projects: it is so close. It hurts our hearts.

"We have 1800 kids here in Capitol View Homes," she continued. "He could easily snatch here and snatch there. You never know. We're just trying to protect our own kids."

Police Officer T. F. Jackson, Jr. told a group of kids gathering around him, "We are going to get people to come into the community and train you. You know more of the cars here. If a car stops you, I want you to be able to tell what kind of car it is and write down the license plate."

AFRO photos by Milton Williams

R.E. FOR SALE

ABBOTSTON STREET, 1500 block - 2 story brick porch front, 6 rooms, modernized, hot air oil heat. Priced $12,900 plus Ground Rent. Castle Realty, 764-7242.

VILLA NOVA - Brick and frame Rancher. Extremely large fenced lot, 4 rooms, tile bath, clubroom, central air, crystal chandelier, primo sash windows, many extras. Priced below market. Attractive interest rates. Castle Realty, 764-7242.

27TH STREET, 400 and 500 block. 2 story brick. Porch front. 6 rooms. $11,000 plus Ground Rent. Castle Realty, 764-7242.

3626 COTTAGE AVENUE - Brick row. 4 bedrooms. Porch front. Reconditioned. $20,000 in fee. $1,000 down. Pay like rent $200 per month. Mr. Weiner, Agent. 764-6855 - 664-7833.

R.E. FOR SALE

LARGE BRICK Rancher - Minutes from SSA. Rec room, 4 bedrooms or mother-in-law suite, 2½ ceramic baths. New wall-to-wall carpeting, new CAC, new patio and driveway. Mid $70's 655-3992 for appointment.

OWNER'S SALE - 6 room house, 2 baths, porch, garage, near Mt. Hebron, N.C. Stadium area, $30,000. 235-3040.

IF YOU Can pay a security deposit and 1 month's rent, you can buy this house. 6 room townhouse, gas heat, central air condition, club basement. Driveway in back yard. Call 466-7489.

SMALLWOOD STREET, 2100 block - Porch front, 1st floor fully panelled, 3 bedrooms. $15,000 in fee. Castle Realty, 764-7242.

PUBLIC NOTICE

The Department of Housing and Community Development of the City of Baltimore, has received a proposal for the purchase of vacant property located at 732-734 South Charles Street, located in Federal Hill Historic District. Other interested parties may submit a proposal by delivering their proposals to Ms. Patricia A. Massey, Director of Land Development Division, Department of Housing and Community Development, Room 530, Saratoga Street Municipal Building, 222 East Saratoga Street, Baltimore, Maryland, 21202.

Proposals must be delivered by no later than the close of the business day, 4:30 p.m., April 28, 1981

OWNER'S SALE
VA-FHA APPROVED
Brick Home-$29,900 Plus G.R.
No down payment to qualified buyer. Elegantly dec. Hall & newly carpeted 6 lge. rms., 1½ tile baths. Mirror, firepl., gorgeous panelled clubrm. Burglary protected. Gas heat. Storm windows, lge. fenced yard.
764-0720