JACK AND JILL MEMBERS in the 13 to 14-year-old age group who enjoyed a delightful holiday party prior to Christmas at the home of Dr. and Mrs. Eugene Owens are (seated, L to R): Devy Patterson, Ruth Bowen, Kimberly Smith, Diana Owens, Rebecca Bowen and Nicole Benton; (standing, L to R): Keith Willis, Keiffer Mitchell, Byron Desbordes, Keith Neale, Christopher Howard, Kelly Powell, Jeffry Russell, Brock Lindsay and Kevin Marrow.

Jack and Jill has holiday party

Just prior to the Christmas holidays the 13 and 14 year old age group of the Baltimore Chapter of Jack and Jill of America, Inc. held its Christmas Dinner Party at the home of Dr. and Mrs. Eugene Owens.

The mothers of the age group served as hostesses for the elegant affair.

The Christmas theme was displayed throughout the dining area. Each table was adorned with decorative handmade table cloths, artistically designed napkins holders and red and white napkins.

Each centerpiece, compliments of Crip's Florist, consisted of freshly cut flowers with a decorative Christmas candle in the middle of each floral arrangement.

The dinner menu for the evening included chicken, macaroni and cheese, green beans, tossed salad, red jello mold, rolls and butter and red punch.

After dinner, each member had an opportunity to play games, talk and take pictures.

The evening was not complete until a large, decorative Christmas sheet cake was cut and eaten.

Members of the age group participating in this festive occasion were Misses Nicole Benton, Rebecca Bowen, Ruth Bowen, Diana Owens, Devy Patterson and Kimberly Smith.

Also present were Byron Desbordes, Christopher Howard, Brock Lindsay, Kevin Marrow, Keiffer Mitchell, Keith Neale, Kelly Powell, Jeff Russell and Keith Willis.

Although Cheryl Johnson and Robert Hubbard were not present because of illness, the members of the group did not forget them.

Flowers were sent to both, wishing them a speedy recovery.

Jack and Jill of America, Inc. is a non-profit service organization oedicated to the interests of children.

Founded in Philadelphia in January, 1938, it has as its objectives: to create a medium of contact for children which will stimulate growth and provide them a constructive educational, cultural, civic recreational and social program; to aid mothers in learning more about their children through careful study and to ensure that all children have the same advantages.

The Baltimore Chapter was founded in 1946. This year's membership totals 61 families and two associate members.

There are seven age groups, with each age group planning activities for the entire year.

Each age group had the opportunity to plan activities at the September Family Outing ano Planning Session held at Martha's Villa in Essex.

Other activities planned were Halloween parties, horseback riding, theatre parties, roller skating, hiking and service projects.

The 11 and 12 year old age group recently gave the children at the Calvary Baptist Church Day Nursery a Christmas party as part of their service project obligation for the year.

Since the Chapter has adopted the Day Nursery as a service project, all age groups plan activities to assist it.

The Chapter will celebrate its Founder's Day on Sunday, Jan. 25 at Provident Hospital.

In addition, as a fundraiser event for the year, the mothers' group has planned a Bull Roast, scheduled for Sunday, Mar. 22 at La Fontaine Bleu from 2 p.m. to 6 p.m.

Funds raised from the Bull Roast will be used for the Jack and Jill Foundation, United Negro College Fund and service projects.

Shirley T. Hill is president of the Baltimore Chapter.

Travis Winkey Press Party at Ritz

PRESS PARTY FUN — Enjoying the scene at the Travis Winkey Magazine Press Party held recently at The Ritz, 28 Light St., are (L to R): Ralph Matthews, managing editor, Baltimore AFRO-AMERICAN Newspapers; Judge Robert M. Bell, Baltimore Supreme Bench; Travis Winkey, head of the Travis Winkey Modeling Studio and the Travis Winkey Magazine; Curtis Anderson, WWIN Radio and Kweisi Mfume, city counciman and manager, Radio Station WEAA.

Recently a press party was hosted by William Coffman and Tower Ford for Travis Winkey, head of Travis Winkey Modeling Company and the Travis Winkey Magazine.

Guests gathered at The Ritz, 28 Light St. for hors d'oeuvres, cocktails and munchies and got an additional treat.

It was Travis' sneak preview of his Women's Wear collection and an all - new men's shirt and tie line which will be going national.

Designers for the press party were Crystal Cooper, Jesse Darnes, Nancy Winkey and the Merry - Go - Round at Mondawmin Mall.

Hair and make - up were done by Hair Dimensions East and West.

Among many local notables on hand for the event were members of the cast of "Guiding Shadow" television show.

Gamma Chapter honors retirees

The National Sorority of Phi Delta Kappa, Inc., Gamma Chapter, chose the Yuletide season to express love, peace and joy to members of their sorority who have recently retired from the Baltimore City Public School system.

The honorees included Aurora Chambers, Mildred Barkley, Wilhemina Duvall, Alice Catlin, Josephine Lansey and Alice Ford.

This festive luncheon at the beautifully - decorated Meushaw's Restaurant, was held December 20 at 12 noon.

Greetings were extended by Marie Berry, followed by the sorority grace and the luncheon.

At the completion of the luncheon, the sorors sang several traditional Christmas carols. They were favored with selections from the Gamma Chorus, accompanied by Aurora Chambers at the piano.

Introductions of retirees were made by Helena Wright. Presentations were made by the sorority's president, Rose J. Gallop. Each retiree received a red, long - stemmed silk rose and a heart - shaped pin. Responses were made by each honoree.

At the conclusion of the luncheon sorors exchanged gifts and revealed their secret pals.

This lovely affair was hosted by Ethel Hunter and her committee members — Marie Berry, Charlotte Brooks, Ruth Fauntleroy, Marjorie Hunt, Ashley Portiee, Thelma Rice, Gladys Wallace and Helena Wright.

HOSTESSES AND RETIREES pictured during the Phi Delta Kappa (Gamma Chapter) Christmas Luncheon held at Meushaw's are (seated, L to R): Gamma Chapter president Rose J. Gallop and honorees Josephine Lansey, Mildred Barkley and Wilhemina Duvall. Not pictured are Aurora Chambers, Alice Catlin and Alice Ford. Luncheon committee members (standing L to R) are Marie Berry, Gladys Wallace, Helena Wright, Thelma Rice, Charlotte Brooks and Ethel Hunter, chairperson for the affair.

Baltimore selected to host Satellite Inaugural Ball

The Presidential Inaugural Ball Committee announced that Baltimore has been selected to host the first satellite Presidential Inaugural Ball ever held.

This historic event will take place Tuesday, Jan. 20, at the Downtown Hilton Hotel. Starting at 7 p.m. and continuing throughout the night, patrons will participate in the Inaugural festivities via live giant screen closed circuit TV. There will be no home TV.

According to Roland Schmidt, General Manager of the Downtown Hilton, the idea for a satellite Inaugural took root when bi-partisan National Inaugural Committee members were impressed with the hotel's (as well as the entire city of Baltimore's) handling of large crowds during the televised Presidential debate back in October.

COPPIN STATE . . .
CONVENIENT
CONTEMPORARY
COMPREHENSIVE

UNDERGRADUATE MAJORS

ARTS & SCIENCES
- APPLIED PSYCHOLOGY
- BIOLOGY
- CHEMISTRY
- CRIMINAL JUSTICE
- ENGLISH
- GENERAL SCIENCE
- HISTORY
- MANAGEMENT SCIENCE
- MATHEMATICS
- NURSING
- SOCIAL SCIENCE

TEACHER EDUCATION PROGRAM
CERTIFICATION IN SECONDARY EDUCATION
DUAL DEGREE IN ENGINEERING PROGRAM

GRADUATE MAJORS
- ADULT EDUCATION
- SPECIAL EDUCATION
- CRIMINAL JUSTICE
- REHABILITATION COUNSELING

SPRING REGISTRATION 1981
January 12
7:30 A.M.-4:15 P.M. Registration/Returning Freshman, Readmits, Transfers
January 13-14
In-Person Registration-Non-Preregistered Students
Day Students 7:00 A.M.-1:00 P.M.
Evening & Graduate Students 5:00 P.M.-7:00 P.M.
January 19-22
Late Registration
Day Students 7:00 A.M.-1:00 P.M.
Evening & Graduate Students 5:00 P.M.-7:00 P.M.

COPPIN STATE COLLEGE
OFFICE OF ADMISSIONS
2500 WEST NORTH AVENUE
BALTIMORE, MD 21216
383-3990

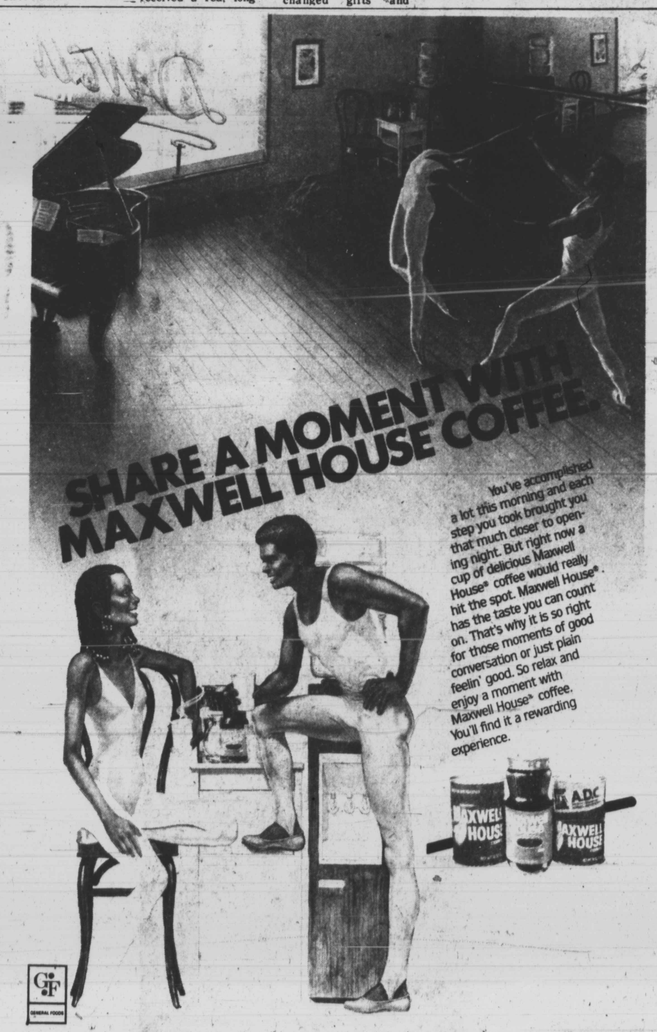

Laundry Detergent Wisk Liquid SAVE $1.00 on 1 bot. Savings Include 25¢ Off Label 64-oz. bot. 2.79

ADVERTISED BONUS SPECIAL

Ocean Spray Grapefruit Juice SAVE 40¢ on 1 bot. qt. bot. 69¢

ADVERTISED BONUS SPECIAL

Jiffy Corn Muffin Mix SAVE 8¢ on 4 boxes 4 8½-oz. boxes $1.00

ADVERTISED BONUS SPECIAL

Bean or Vegetable Hanover Salads SAVE 20¢ on 1 jar 14½-oz. jar 59¢

ADVERTISED BONUS SPECIAL

Fruit Cocktail or Cling Peaches Libby's Fruits SAVE 6¢ & 10¢ on 1 can Juice Pack 16-oz. can 59¢

USDA GRADE A FRESH PICK OF THE CHIX 3 BREASTS, 3 THIGHS and 3 DRUMSTICKS ADVERTISED BONUS SPECIAL GIANT FOOD 99¢ lb. 96¢ lb.

BEEF BLADE CHUCK ROAST ADVERTISED BONUS SPECIAL the quality meat people USDA CHOICE 1.59 lb. 1.49 lb. BONE IN

BEEF CHUCK BONELESS POT ROAST ADVERTISED BONUS SPECIAL USDA CHOICE 1.89 lb. 1.79 lb.

Ground Chuck and Sale Package 1.99

HOLLY FARMS - USDA GRADE A FRESH CHICKEN DRUMSTICKS ADVERTISED BONUS SPECIAL REGULAR PACK lb. 1.04 JUMBO PAK lb. 99¢

BONUS SPECIAL Beef Blade Bone In Chuck Steak Giant Lean lb. 1.69 USDA Choice lb. 1.79

BONUS SPECIAL Fresh Whole Beef Brisket Giant Lean lb. 1.89 USDA Choice lb. 1.99

WHOLE FRESH PORK LOINS ADVERTISED BONUS SPECIAL CAN BE CUT TO YOUR SPECIFICATIONS AT NO EXTRA CHARGE SOLD TO YOU UNTRIMMED AS WE RECEIVE THEM FROM THE PACKER lb. 1.39

HOLLY FARMS - USDA GRADE A FRESH CHICKEN LEGS JUMBO PAK lb. 89¢ REGULAR PACK lb. 94¢ CHICKEN THIGHS ADVERTISED BONUS SPECIAL JUMBO PAK lb. 89¢ REGULAR PACK lb. 94¢

HOLLY FARMS - USDA GRADE A FRESH CHICKEN BREASTS WITH RIBS ADVERTISED BONUS SPECIAL REGULAR PACK lb. 1.24 JUMBO PAK lb. 1.19

USDA GRADE A OVEN STUFFER ROASTER ADVERTISED BONUS SPECIAL 5 to 7 lbs. PERDUE lb. 89¢

Prices in this ad are effective thru Sat., Jan. 17, 1981. This merchandise is not offered for sale or available to retailers, restaurants or other commercial enterprises.

Grocery Department

ADVERTISED BONUS SPECIAL Pure Giant Food Corn Oil For all your frying and salad needs qt. bot. 1.49

BONUS SPECIAL - Giant Food Clover Honey 16-oz. jar 1.09

Bakery VEGETABLE SHORTENING ...NO ANIMAL FAT except butter at Hybolt!

Coconut (2-oz. each) Glazed Cake Donuts 6 for 89¢

YOUR CHOICE! CRACKED WHEAT OR Wheat Bread 2 1-lb. loaves $1.00

Delicatessen Dept. Giant Food - Sliced ADVERTISED BONUS SPECIAL Luncheon Meat Meat or Beef Bologna, Olive, Pickle & Pimiento, Spiced Lunch or Salami 6-oz. pkg. 69¢

Giant Food Cottage Cheese Large Curd or Country Style ADVERTISED BONUS SPECIAL 2-lb. cup 1.69 1-lb. cup 89¢

Gwaltney Sausage Meat ADVERTISED BONUS SPECIAL Mild or Hot 1-lb. pkg. 1.09

Produce Department

Crisp Carrots 2 1-lb. pkgs. 79¢

Golden Delicious Apples lb. 99¢

California Avocados 3 for $1.00

Seafood Department

Seafood prices below effective at our stores with a full SERVICE Department where fish are cleaned while you wait. In stores with SELF SERVICE (Fisherman's Cove), prices are higher since fish are cleaned, pan-ready and wrapped before you select.

Atlantic Bluefish FRESH lb. 69¢

Atlantic FRESH Whiting lb. 89¢

Atlantic FRESH Sea Trout lb. 99¢

Atlantic Pulse Variety FRESH Flounder lb. 1.99

Atlantic FRESH Bluefish Fillet lb. 1.79

Seafood items & prices effective thru Fri., Jan. 16, 1981.

GIANT THE QUALITY FOOD PEOPLE

Frozen Foods ADVERTISED BONUS SPECIAL Batter Dipped FISH & CHIPS Batter Dipped Giant Food Fish & Chips Just heat and serve pkg. 1.19

BONUS SPECIAL - Giant Food Mixed Vegetables 24-oz. pkg. 89¢

Snow Corp Fruit Beverage Five Alive ADVERTISED BONUS SPECIAL 12-oz. can 85¢

40 Size White Grapefruit 5 for $1

Juicy Florida Tangerines 12 for $1