Hot, cold or vice versa story of Morgan cagers

Depending on one's point of view, Morgan State basketball thus far this season is good or so-so.

If one is a follower of the men's varsity team, the perspective is hohum. If it's the women's live getting attention the view is gung-ho.

Coach Gus Guydon's Bears saw their record near the .500 level as they dropped a 78-70 decision to once-beaten Norfolk State Wednesday night at Hill Field House.

After a week off, they resume play next Thursday night against Elizabeth City (NC) State, then come back home Saturday (17th) to host UMBC.

Guydon's charges are 6-5 on the year. The Morgan women are 6-1.

The Lady Bears under coach Larue Fields, will return to action this weekend, competing in the Towson State Invitational tournament at Towson State University.

The Morgan women will take their 6-1 record against a 7-4 foe cast that includes Hofstra, West Chester, Kean, Loyola, Immaculata, Slippery Rock and Lost Towson.

Play continues Friday through Sunday.

Gus Guydon
men's cage coach

LaRue Fields
women's mentor

Bits O' briefs

Playoff picks

Favorites in this weekend's NFL playoff games are Dallas and San Diego.

Oddsmakers rate the Cowboys a bare one point over the Philadelphia Eagles, and the Chargers four points better than the Oakland Raiders.

Carrying further, the predictions list San Diego 6-5, Dallas 9-5, Philadelphia 11 - 5, and Oakland 4 - 1, to win the Super Bowl.

Bernard's b-a-a-d!

Remember Maryland All - American Albert King's brother, Bernard? He's the relative who became confused after being named an All-American himself at Tennessee seven years ago and had a few bouts with the law.

Well, Bernard is still a b-a-a-d dude, but now on the pro basketball court. He became the first Golden State Warrior in the team's history to be chosen NBA player of the week, after 30 points against the Celtics, 32 against the K.C. Kings and 30 against the 76ers in successive games.

First aide

Blacks will occupy the two top positions in the Northwestern University football program, it was revealed Tuesday.

The Wildcats, first Big Ten school to hire a black head coach, named former Stanford aide Dennis Green last week.

Green shortly after being appointed, picked Francis Peay as an assistant to tutor the Northwestern linebackers. Peay, a Missouri All - American in the Sixties, played nine years in the NFL with the Giants, Packers and Kansas City Chiefs.

'Sad Sam' to 'Fame'

"Toothpick" Sam Jones, a native of Ohio who gained fame as a no-hit pitcher in major league baseball; has been named to the West Virginia Sports Hall of Fame.

Jones, who died of cancer at the age of 45 on Nov. 5, 1971, compiled a major league pitching record of 102 victories and 101 losses.

He pitched for the Cubs, Cardinals, Giants, Tigers and Orioles.

Nicknamed "Toothpick," since he usually had a toothpick in his mouth while pitching, Jones registered a no-hit, no-run game for the Chicago Cubs against the Pittsburgh Pirates in 1966.

Jones walked the bases loaded in the ninth inning of the Wrigley Field contest before retiring the side on strikeouts.

Champs' club in D.C. show

The Detroit boxing club which produced two current champions — Tommy Hearns and Kilmer Kenty — will appear in a team Saturday and Sunday at the Seat Pleasant Recreation Center.

The Kronk team will meet the Maryland National Park and Planning Commission squad, whose program will benefit from the proceeds.

Hearns is the undefeated WBA welterweight champion and Kenty is the world lightweight king.

'Bowl for Millions' draws celebrities

The second annual "Bowl for Millions" fundraiser is scheduled Feb. 8 - 14.

Celebrity Day kick - off will be held Feb. 8 at Greenway East at 6700 Meravia Park Drive from 12 noon to 2 p.m. Celebrities will bowl one game to show support for Big Brothers and Big Sisters of Central Maryland.

Spartans 4th on NAIA list

Norfolk State is ranked fourth in this week's basketball ratings of National Association of Intercollegiate Athletics teams.

The Spartans are led by Bethany of Oklahoma, Fort Hays (Kans) and Briar Cliff (Iowa) in that order.

Paul Quinn of Waco, Texas, the only other predominately black team in the top 10, is ranked 8th.

Cage scores

COLLEGE GAMES

Md., E. Shore 92, Shenandoah 60
Coppin 88, Shepherd 72
Western Ky 86, UDC 84 (30T)
Coppin 86, Md., E. Shore 82
Cheyney 67, Phila. Textile 62
Livingston 70, Ala. State 68
A and T 61, Tenn. State 59
Benedict 83, Edward Waters 64
Clark 91, Morehouse 83
Central St. 92, Gannon 86
S. Eastern 67, Livingstone 59
Paine 61, Augusta 58 (OT)
Savannah St. 82, Miles 63
Grambling 74, Fla. A and M 59
Xavier 77, Oakland U. 66
Alcorn 87, Long Island U. 80
S. Ala. 98, Miss. Valley 67

COLLEGE GAMES

Friday

A and T at Howard
S.C. State at Delaware St.
Lincoln at Lebanon Valley tourn.
Women's Inv., Towson St.
Norfolk St. at St. Augustine's
Indiana-Penna at Xavier
Jackson St. at Prairie View

Saturday

S.C. State at Howard
Camden-Rutgers at Coppin
Md., E. Shore at St. Paul's
A and T at Delaware St.
J.C. Smith at Shaw (women)
Women's Inv., Towson St.
J.C. Smith at Shaw (women)
Lincoln at Lebanon Valley tourn.
Fayetteville at W. Salem
Tuskegee at Ala. State
J.C. Smith at Shaw
N. Texas St. at Xavier
Miss. Valley at Pr. View
Grambling at Southern

Sunday

Women's Inv., Towson St.

Monday

Va. State at Hampton (women)
Eliz. City at J.C. Smith
Sacred Heart at J.C. Smith (women)
Atl. Christian at Shaw
S.C. State at UNC-Wilmington
S.C., Aiken at Claflin (women)
S.C., Aiken at Claflin
N. Western at Grambling
Xavier at Southern (women)
Miss. Valley at Texas Southern

NBA SCHEDULE

Friday

Chicago at Boston
Phoenix at New Jersey
Houston at Philadelphia
Cleveland at Atlanta
Portland at San Antonio
Denver at San Diego
Seattle at Los Angeles

Saturday

Boston at New Jersey
New York at Cleveland
Milwaukee at Indiana
Philadelphia at Chicago
Washington at Dallas
Portland at Houston
Kansas City at Utah
Detroit at Golden State
Denver at Seattle

Sunday

Phoenix at Milwaukee
Washington at San Antonio
San Diego at Kansas City
Detroit at Los Angeles
Golden State at Seattle

E' passes 'Bell'

When Elvin Hayes had 15 rebounds in Washington's victory over New Jersey, the other night, it gave him a career total of 14,247 rebounds and enabled him to pass Walt Bellamy (14,241) for fourth place on the all time list.

Hayes, who added 11 rebounds two nights later, started this week just 206 rebounds behind Nate Thurmond (14,464) who is third all-time.

The leader is Wilt Chamberlain with 23,924, with Bill Russell second at 21,620.

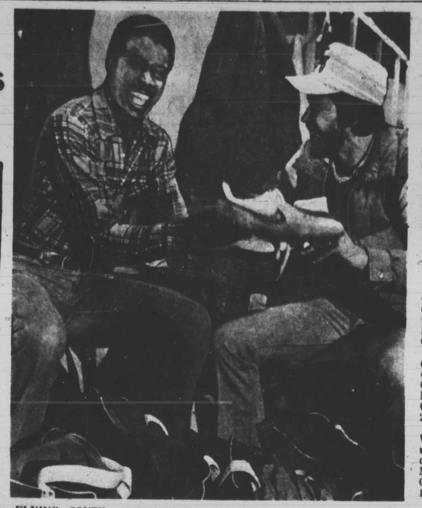

FLYING SOUTH — Philadelphia Eagles tight end Harold Carmichael (L) and quarterback Ron Jaworski are packing with delight. Along with the rest of their teammates, the Eagles were preparing to wing to Tampa, Fla., to finish training for the NFC championship game against Dallas Sunday in Philadelphia.

Canadian kayo artist savors Holmes' crown

TORONTO (UPI) —A fight date and television coverage are all that stand in the way of World Boxing Council champion Larry Holmes defending his heavyweight title against fifth - ranked Trevor Berbick of Canada.

Berbick's manager, Irving Ungerman said Tuesday that Don King Productions, acting for Holmes, already has agreed to the fight, which would bring the Canadian champion a minimum of $250,000.

"It is difficult to say anything is really definite until it's been done, but we are very close to finalizing a bout," said Ungerman, who added the bout would likely be held in March.

"We have committed in writing and verbally that we will be the contender for Larry Holmes," he said. "But what date they are prepared for."

Holmes, 30, has compiled a 36-0 record including 27 knockouts and has won his last eight championship bouts with knockouts. He stopped three-time world champion Muhammad Ali for the first time in his 20-year career, stopping him in 11 rounds at Las Vegas last October.

Berbick, 28, of Halifax, is 17 - 1 - 1 with 15 knockouts, but struggled in obscurity as the Canadian heavyweight champion until last June when he knocked out former world boxing association champion John Tate in Montreal.

Since then Berbick has defeated two Canadian challengers in less than two minutes of the first round.

Larry Holmes
may defend in March

we have to work out the final details as to whether it will be ABC or CBS (television) and

DC's Nance cited

PITTSBURGH — Observing Greg Nance's performances in West Virginia's conference victory over Massachusetts and a near upset over Ohio State, the Eastern Eight Tuesday named the senior forward its player of the week.

WVU bowed in two overtimes to Ohio State, 70-67, as Nance led the way with 13 points and a game - high 11 rebounds.

The Washington (D.C.) native scored 18 points in only 24 minutes in the Mountaineers' 85-71 league road win at Massachusetts.

George Washington's junior guard Wilbert Skipper, a transfer student, scored 34 points — one shy of the GW home court record — off the bench to lead his team to an 80 - 69 over George Mason, to win the league's rookie of the week award.

4 cop table tennis titles

Four champions were crowned at the recent citywide table tennis tournament at Mount Royal Recreation Center.

In the 13 and under division, Terran Pittman of Central Rosemont Center, defeated Sheldon Randolph of Walter P. Carter, 21 - 14, 21 - 14, 22 - 20.

Julius Diggs of Westport, is the 15 and under champion, defeating William Martin of Walter P. Carter, 21 - 19, 21 - 14, 21 - 19.

In the 18 and under championships, James Thompson from Lexington Terrace Center defeated Brett Brubach from Canton Recreation, 21 - 9, 21 - 12, 21 - 13.

Del Edwards of Robert Marshall, is the 19 and ever champion defeating Frank Thomas of Robert Marshall by scores of 21 - 17, 23 - 25, 21 - 18, 21 - 17.

Some 1,581 children and adults participated in over 190 tournaments to qualify to reach the finals.

Ali says Ali inked

Believe it or not, Muhammad Ali plans to fight again.

The promotional outfit which carries his name has signed the ex-champion to meet British heavyweight John L. Gardner the last week in March at an undisclosed site.

Because of his inept performance in his last fight — against Larry Holmes — there is some question as to what state will grant Ali a license.

Ali has not fought since being stopped after 10 rounds by Holmes, the World Boxing Council champion, Oct. 2 at Las Vegas in a bid to become heavyweight champion for the fourth time.

TRANSMISSION TROUBLE?
It's TUNE UP Time
$12.95 plus parts
$4.00 DISCOUNT WITH THIS COUPON
CREST INDEPENDENT TRANSMISSION SERVICE
4020 REISTERSTOWN ROAD
542-0634
BILL GIANFORTE

Now Is the Right Time to Order Your AFRO-AMERICAN SUBSCRIPTION

Subscription Dept.
P. O. Box 1857
Baltimore, Md. 21203

Enclosed please find payment of $ to cover a subscription to the AFRO-AMERICAN for ( ) year of ( ) Months

EDITION
BALTIMORE
Tuesday & Friday
WASHINGTON
Tuesday & Friday
BALTIMORE—Tuesday
BALTIMORE—Friday
WASHINGTON—Tuesday
WASHINGTON—Friday
RICHMOND
NEW JERSEY
NATIONAL
CAROLINA
PHILADELPHIA

U.S. Mail Rates
3 Months $20
1 Year $38
2 Years $69
3 Years $88
(You Save $26)
OR
6 Months $10.50
1 Year $20
2 Years $35
3 Years $47
(You Save $13)

Foreign Rates
6 Months $12
1 Year $23
2 Years $41
3 Years $52
(You Save $17)

ALL SUBSCRIPTIONS PAYABLE IN ADVANCE

Send to NAME
ADDRESS
CITY
STATE ZIP

READ THE AFRO SPORTS EVERY WEEK

PROBLEMS GETTING FUEL OIL???
BYNUM FUEL OIL CO.
FOR FAST DELIVERY
Call 566-4300

Carlton is lowest.
Box or Menthol:
10 packs of Carlton have less tar than one pack of...

	Tar mg./cig.	Nicotine mg./cig.		Tar mg./cig.	Nicotine mg./cig.
Kent	11	0.9	Vantage 100's	12	0.9
Merit 100's	10	0.7	Salem Lights	11	0.8

Carlton Box—Lowest of all brands. Less than 0.01 mg. tar, 0.002 mg. nic.
Carlton Menthol—Less than 1 mg. tar, 0.1 mg. nic.

Warning: The Surgeon General Has Determined That Cigarette Smoking Is Dangerous to Your Health.

Box: Less than 0.01 mg. "tar", 0.002 mg. nicotine av. per cigarette by FTC method.
Soft Pack: 1 mg. "tar", 0.1 mg. nicotine.
Menthol: Less than 1 mg. "tar", 0.1 mg. nicotine av. per cigarette. FTC Report Dec '79.

Small Ads. Big Results! CLASSIFIED ADS! just call 728-8200

IN MEMORIAM

HUNT - In memory of my beloved husband EMMANUEL LEE HUNT who passed away January 9, 1972
Though now I walk through life alone
The path we once together tread
I walk the eagle's happy step
For each tread near you and God
Devoted Wife
ELIZABETH HUNT

MURPHY — In loving memory of our dear father and loved one, D. ARNETT MURPHY, who passed away January 11, 1972:
We do not forget you, nor do we intend,
We think of you often, and will to the end.
Gone and forgotten by some you may be,
But dear to our memory you ever will be.
THE FAMILY

NEW YEAR'S TRIBUTE

BROWN - A New's Year Tribute In memory of my dear husband, LEON BROWN, who passed away November 13, 1963:
God saw the road was getting rough,
The hills were hard to climb;
He gently closed his loving eyes,
And whispered: "Peace be thine".
His weary hours, his days of pain,
His weary nights are past,
His ever-patient, worn-out frame,
Has found sweet rest at last.
Loving Wife, RITA BROWN

CARDS OF THANKS

DENNIS - We wish to thank our friends and Pastor, Rev. Crosson for every act of sympathy and respect shown during the death of our husband and father, CARROLL LEVI DENNIS. We extend our heartfelt thanks.
Wife, BEATRICE DENNIS and Son, JAMES

WANTED

WANTED TO BUY - Antiques, Old Furniture, Trains, Glassware. We buy estates and contents of attics, basements. Top price. Call 686-4455.

HELP WANTED

The Baltimore Afro Annerican is seeking a local advertising sales representative with experience in outside sales. We offer training with an annual base salary plus quarterly commission and full corporate benefits.

Send Resume to:
Robert L. Greene
Advertising Manager
Baltimore Afro American
628 N. Eutaw Street
Baltimore, Maryland 21201

PIPEFITTERS

(Experienced)
(Skilled or Semi-Skilled)

Earn a minimum of $8.20 per hour (skilled), or $7.95 per hour (semi-skilled) plus cost of living allowance for each hour worked. Excellent Company benefits including paid vacation and holidays, Blue Cross/Blue Shield, health and dental coverage, major medical, life insurance, retirement, etc.

APPLY:
BETHLEHEM STEEL CORP.
Sparrows Point Shipyard
Sparrows Pt., Md. 21219
Equal Oppor. Employer m/f

HELP WANTED

HOWARD COUNTY JOB OPPORTUNITIES

Howard County Government is accepting applications for the following position vacancies:

PLANNER I
Planning and Zoning
Salary Range: $15,356-yr. $20,07 5-yr.

The individual selected for this position will perform entry level professional planning work to include coordinating the Transportation Control Plan with the Regional Planning Council and other member jurisdictions; developing Howard County segments of all related studies such as corridor and sub-area studies; and performing impact analysis and other data analysis as required in addition to other assigned tasks.

The position requires any combination of education and experience equivalent to completion of a bachelor's degree program from an accredited college or university with major course work in planning. The ability to research, tabulate and compile data, write reports and design and lead technical workshops and meetings is required.

Applications will be accepted until Jan. 23, 1981.

CLERK
Employment and Training Center
Salary Range: $9,327-yr. $12,069-yr.

This is a grant funded position. The individual selected will perform a variety of clerical tasks including acting as receptionist for the Employment and Training Center; greeting clients and referring them to appropriate resources; preparing and maintaining client files; answering telephones, forwarding calls, and taking messages; providing job bank listings and information to clients; and receiving and distributing mail in addition to other assigned tasks.

The position requires any combination of education and experience equivalent to completion of the 9th grade and one yr. of clerical experience. The ability to type is desirable but not required.

Applications will be accepted until Jan. 16, 1981.

BUILDING INSPECTOR I-II
DPW-Inspections, Licenses and Permits
Salary Range (see below)

Howard County is accepting applications for three Building Inspector I/II positions.

This is field building inspection work inspecting all phase of residential and commercial building construction, including foundations, water proofing, site work, walls, masonry, structures, framing, insulation, sediment control devices, concrete, fire protection, life safety and final inspections. The individuals selected will conduct periodic and continuous inspections to ensure compliance of building construction methods and materials with codes, ordinances, approved plans, and specifications and adherence to proper safety practices.

To qualify for Building Inspector I, applicants must posses any combination of education and experience equivalent to completion of the 12th grade and 4 yrs. of trades experience which has included 2 yrs. at the journeyman level. The building inspector I is a trainee and probationary class. After 1 yr. of satisfactory performance the employee will automatically be moved to the Building Inspector II level with a pay increase of 5 percent (min.)

In addition to the minimum education and experience required for Building Inspector I, applicants for Building Inspector II must possess 1 yr. of actual building inspection experience, inspecting for code compliance at the trainee level.

One available position requires specific previous inspection exp. once related to life safety/fire protection.

All positions require possession of a Class D driver's license.
The salary for Building Inspector I is $14,578-yr. The salary for Building Inspector II is $15,356-yr. with future progression of $20,075-yr. based on performance. All positions include comprehensive fringe benefits.
Applications will be accepted until Jan. 23, 1981.

All applicants must complete a Howard County application. All positions include a generous fringe benefits package. For an application, contact:

Howard County Personnel
3430 Court House Drive
Ellicott City, Md. 21043
(301) 992-2460
Deaf Teletype 461-1111
EOE M/F Handicapped

BALTIMORE COUNTY GOVERNMENT
is Accepting Applications Until January 23, 1981 for the position of

PUBLIC HEALTH ENGINEER I
$14,847 to $21,309 Per Year

REQUIRED QUALIFICATIONS:

You must have graduated from a college or university, recognized by the Engineering Council on Professional Development and/or approved by the Maryland State Board of Registration for Professional Engineers and Land Surveyors, with a bachelor's degree in engineering:

OR

have a high school diploma or GED plus registration as a Professional Engineer in the State of Maryland.

You must possess, at the time of appointment, a valid license to operate any vehicle necessary to perform the duties of this position.

For information and application on this or other possible vacancies, contact:

BALTIMORE COUNTY
Office of Personnel
Room 123
County Office Building
111 W. Chesapeake Avenue
Towson, Maryland 21204
or call (301) 494-3135

All positions are filled by competitive process.
Applicants must meet minimum qualifications.
Baltimore County is an Equal Opportunity Employer.
Qualified female, minority and handicapped applicants are encouraged to apply.

TELLER
Towson Office
409 Washington Avenue
Located on No. 8 bus line
Hrs. 8:30 a.m. to 4:30 p.m. Mon. thru Thurs.
8:30 a.m. to 8:00 p.m. on Fri.

Commercial teller experience preferred, willing to train someone with good figure aptitude and ability to deal with people, light typing and filing required — excellent fringe benefits which include Blue Cross-Blue Shield Major Medical, free life insurance, free checking account, and educational assistance.

STAFF ASSISTANCE
STAFF ASSISTANT
Personal Trust Dept.
Hrs. 8:30 a.m. to 4:45p.m.

Initiative and ability to assume significant responsibility are essential. Facility working with numbers is necessary, ability to conduct statistical and financial analysis, helpful, previous experience, or knowledge of WANG work processing equipment helpful ability to deal effectively with clients, and other employees.

SECRETARY.
Personal Trust Dept.
Asset Lending Dept.
8:30 a.m. to 4:45 p.m.

1 to 2 years experience and or advance entry skill training or equivalent. Neat and accurate clerical skills. Fine typing 50 wpm. Record keeping. Ability to support senior staff. With completing delegated assignments. Please note, one position requires speed writing, one requires dictaphone.

Apply Mercantile Bank & Trust Co.
2 Hopkins Plaza Rm. 809

Tues. Wed. Thurs. 10:00 am to 3:00 p.m.
Equal Opportunity Employer
Affirmative Action

ACCOUNT EXECUTIVE
Asset Lending Dept.

Minumum of 3 years experience with accounts receivable and inventory with 12 months experience with sales. Company car provided, must be willing to travel 3 state area. Please reply by confidential resume, to Ms. Judith Cornely Employment Manager, P.O. Box 1477, Baltimore, Maryland 21203

Mercantile Bank & Trust Co.
Equal Opportunity Employer
Affirmative Action

HELP WANTED

SECRETARY TO DIRECTOR OF PERSONNEL

Immediate position available in the Bank's Personnel Office for an experienced Administrative Secretary. Minimum typing requirements of 60 wpm with excellent spelling, grammar and proof reading ability. Dictaphone exp. preferred.

We offer a good starting salary and excellent benefits package. Join us in our new home in the Hunt Valley area. For more information call 628-5638.

FARM CREDIT BANKS OF BALTIMORE
14114 York Road
Sparks, Maryland 21152
Equal Opportunity Employer M/F

MANAGER-RECORDS
Hrs. 8:30 a.m. to 4:45 p.m.

5 yrs. experience with record centers procedures and policies, will have responsibility for establishing and maintaining all aspects of Mercantile archive storage. Individual must work with all levels of management to update attention criteria. In accordance with legal and bank requirements. Complete budget responsibility, for record area. Will assist in the management of forms as well.

Apply Mercantile Bank & Trust Co.
2 Hopkins Plaza Rm. 809

Tues. Wed. Thurs. 10:00 a.m. to 3:00 p.m.
Equal Opportunity Employer
Affirmative Action

S.C.M. Corp.
Starting Draftsman

Curtis Bay Chemical plant has an opening for a starting draftsman with minimum drafting experience, the position requires a technical high school graduate with some drafting courses.
Qualified candidates please call between 9:15 a.m. and 4:3 p.m., 355-3600 Ext. 228 for interview appointment.

S.C.M. Corp.
Glidden Pigments Group
3901 Glidden Road
Baltimore, Maryland 21226
E. O. E.

DATA PROCESSING MANAGER

G.A. & F.C. Wagman, Inc., a heavy and highway general contractor, presently has a challenging career opportunity for a qualified Data Processing Manager. As we are planning major system changes. All applicants should have a strong background in systems planning, design and implementation. Ideally the candidate will have business management, participated in a major system evaluation and conversion and held a responsible managerial position for a minimum 3-5 yrs. Salary commensurate with experience. Send detailed resume and salary history to:

Personnel Director,
G.A. & F.C. WAGMAN, INC.
P.O. Box M-76
York, Pa. 17405
Equal Oppor. Employer

PART-TIME

Morning or Evening
Telephone Sales

If you have a good telephone voice and need a part -time income, we may have the ideal opportunity for you in Telephone Sales.

$64.00-$120.00 Weekly
Call Mr. Davis
889-6400

PROGRAM DIRECTOR

Chief-station programming officer for 100,000 watt WBAL affiliate. Establishes programming goals, budget, policies and schedules. Coordinates all programming with NPR and other program sources. Maintains community contacts and consults with CAB. Supervises Traffic Manager and assures station programming adheres to FCC rules and Federal copyright laws. BA/BS required; 5 yrs. Mgt. exp.; 2 yrs Public Radio preferred. Salary negotiable, $14,500 min.; Deadline: Jan. 23. Contact: Search Committee, WUFT-FM; College of Journalism and Communications, Gainesville, Florida 32611. Resume and 3 letters of recommendation required. Women and Minorities encouraged.

SECRETARY

LEGAL SECRETARY

Downtown Location
$10,276 to $13,369
Requires high school education or GED plus 5 years experience, 1 of which was in the office of an active practicing Attorney. Must type 55 WPM and take oral dictation at 90 WPM. AA in secretarial science or its equivalent may be substituted for part of the general experience. Submit resume or apply to:

MASS TRANSIT ADMINISTRATION
Employment Office
1515 Washington Blvd.
Baltimore, Md. 21230
Equal Opportunity Employer

LICENSED BEAUTY CULTURE TEACHER

Send resume, experience and salary desired to:

BOX 21DS,
c/o Afro-American Newspapers,
628 N. Eutaw St.
Balto., Md. 21201

PART-TIME

We need Collectors in the Home Delivery Department of the Baltimore AFRO - AMERICAN.

Good

Please Call
Mr. Murray
728-8200,
Ext. 264
9:00 a.m.-12:00 noon

INSTRUCTOR I

Full -time position to work in progressive vocational training center for handicapped adults instructing clients and facilitating session administrative work. Orientation and training in behavior modification provided, some college preferred. $9,000 to start plus benefits after training. Please send resume to Ellicott Enterprises, 11733 Homewood Road, Ellicott City, Md. 21043 by January 20, 1981.

ADMINISTRATIVE SECRETARY

Challenging position for an experienced secretary who enjoys high volume activity. Excellent typing and public contact skills required. Good figure aptitude and the ability to compile and type statistical reports. Salary $11,000 plus, depending upon experience. Contact Barbara 396-1590. E. O. E. M/F/H.

WELDERS
(Semi-Skilled)
Apply
BETHLEHEM STEEL CORPORATION
Sparrows Pt. Shipyard
Sparrows Pt., Md. 21219
Equal opportunity employer M/F

DIRECTOR
GERIATRIC AREA HEALTH EDUCATION CENTER
SALARY RANGE
$30,000-$34,000

Director of community based Health Education Program funded by federal grant in partnership with University of Maryland at Baltimore, Professional Schools maximum requirements Bachelors and 4 years experience in Human Health Services or Masters and 2 years Administrative experience. Send curriculum vita to: Dr. E. Victor Long, Room 14-016 Howard Hall Tower, 4505 West Baltimore Street, Baltimore, Md. 21201.

BEAUTICIAN NEEDED - to work in Hair Weaving Salon. 367-9871 or 542-0782.

PARTIALLY DISABLE Woman desires middle-age companion to live in. Light housework and small salary included. 484-5909 - 679-9149.

HELP WANTED

COMMUNITY RECREATION DIRECTOR

Salary $16,000-$22,100

Exciting opportunity for a skilled administrator to assume community recreation functions in the southern area of Prince Georges Co. Individual will be responsible for planning, organizing and directing a comprehensive park & recreation program. This is a career position offering excellent fringe benefits. Requires a B.A. in park & recreation or related field & responsible administrative exper. in supervising park & recreation program activities or an equivalent combination of training & exper. If interested, send complete resume by Jan. 19, to Community Director Recruitment, EEDO, MARYLAND - NATIONAL CAPITAL PARK & PLANNING COMMISSION, 6707 Georgia Ave., Silver Spring, Md. 20910. We are an affirmative action employer and actively seek applications from females, members of minority groups & the handicapped.

SOCIAL WORKER

Part time social worker with MSW and experience in geriatrics, or Masters in Gerontology, to provide limited casework services to the aged, and to assist with the development of new programs, group work and public relation activities with the aged. 16 hours per week. Mail resume to Personnel Manager, Associated Catholic Charities, 320 Cathedral St., Baltimore, Maryland 21201. E.O.E.

Maintenance/Industrial

BLACKSMITH

(Skilled Craftsman)

8 yrs. exp. or a certificate of completion of apprenticeship. Exc. salary and benefits. Shift work.
Qualified applicants should apply between 8 a.m.-4 p.m. at:

Employment Office
GENERAL MOTORS ASSEMBLY DIV.
2122 Broening Hwy.
Balto., Md. 21224
Equal Oppor. Employer M/F

We Pay Cash

For old furniture, jewelry, clocks, rugs, coins, silver, dishes, pottery, pictures, whatnots, and etc.

523-5113
298-8945
944-1434

ENGINEER

STATIONARY ENGINEER

For local industrial company. Must have First Class license & 3 to 5 years operating experience. For interview call Mr. Lloyd 355-8785.
Equal Opportunity Employer M/F

COSMETOLOGY TEACHER

Interested in buying Licensed Beauty School. Send information to:

BOX 21DS,
c/o Afro-American Newspapers
628 N. Eutaw St.
Balto., Md. 21201

MANAGER

For private school. State qualifications and salary expected. Will train. Send information to:

BOX 21DS,
c/o Afro-American Newspapers
628 N. Eutaw St.
Balto., Md. 21201

CLERK TYPIST - to perform general office duties and train in bookkeeping. Ability to type 45 wpm with accuracy. High school grad. Send resume to: National Aquarium in Baltimore, 10 South St., Suite 301, Baltimore, Md. 21202. Attn: Ms. Shinsky. Closing date: 1-17-81. Equal Opportunity Employer.

AUDIO-VISUAL Technician: Responsible for care and maintenance of A.V. equipment and associated multimedia presentations. May produce slides, overhead transparencies, and tapes. Completion of 2 yrs. study at college or university with specialization in multimedia technology, related field or equivalent. Send resume to: National Aquarium in Baltimore, 10 South St., Suite 301, Baltimore, Md. 21202. Attn: Ms. Gondo. Closing date: 1-17-81. Equal Opportunity Employer.

GRANTS RESEARCH Writer: Entry level opportunity for person with strong writing skills and budget experience. Experience in budget preparation, analyses, and administration preferred. Send resume to: National Aquarium in Baltimore, 10 South St., Suite 301, Baltimore, Md. 21202. Attn: Ms. Gondo. Closing date: 1-17-81. Equal Opportunity Employer.

HELP WANTED

Exhibits Technician to maintain exhibits and displays, repair related equipment, construct new exhibits, and implement preventive maintenance schedule for related exhibit equipment. Good carpentry and mechanical skills. Ability to work with fiberglass and resin. Send resume to: National Aquarium in Baltimore, 10 South St., Suite 301, Baltimore, Md. 21202. Attn: Ms. Gondo. Closing date: 1-17-81. E. O. E.

VON'S SALON No. 25, 2309 North Charles Street. Well known beauty salon is looking for licensed manager, plus 4 licensed operators. Interested persons please call 467-7809 for an interview.

COMMUNITY ORGANIZER - To work with neighborhood organizations served by expanding and vital umbrella organization. Experience in organizing and zoning necessary. Degree preferred. References necessary. Resumes only by January 19th. Northwest Baltimore Corporation, 3319 West Belvedere Avenue, Balto., Md. 21215.

SECRETARY Non-profit corporation seeks experience secretary with very good typing ability and good verbal and communications skills. Shorthand desirable but not required. Good working conditions and excellent benefits; call 547-8000 Ext. 213 for appointment.

CLERK TYPIST to perform general office duties. Able to type 30 wpm with accuracy. High school grad. 1 yr. experience. Send resume to: National Aquarium in Baltimore, 10 South St., Suite 301, Baltimore, Md. 21202. Attn: Ms. Gondo. Closing date: 1-17-81. Equal Opportunity Employer.

GRAPHICS DESIGNER: Exciting new city attraction has entry level position for creative person with media ability. Must be able to design graphics and mechanicals, order typesetting, and broker printing. Photographic experience preferred. 1 yr. in commercial art or design preferred. Portfolios will be reviewed. Send resume to: National Aquarium in Baltimore, 10 South St., Suite 301, Baltimore, Md. 21202. Attn: Ms. Gondo. Closing date: 1-17-81. Equal Opportunity Employer.

ASSISTANT LAB Biologist to perform work at the technician level. Thorough knowledge of biology principles and/or aquatic biology. Ability to prepare and analyze data, and test water quality required. Extensive knowledge of laboratory methods required. Send resume to: National Aquarium in Baltimore, 10 South St., Suite 301, Baltimore, Md. 21202. Attn: Ms. Gondo. Closing date: 1-17-81. Equal Opportunity Employer.

BUYER: Experience in purchasing maintenance supplies and materials and office supplies. Will also assist in buying printing and award service contracts. Send resume to: National Aquarium in Baltimore, 10 South St., Suite 301, Baltimore, Md. 21202. Attn: Ms. Gondo. Closing Date: 1-17-81. Equal Opportunity Employer.

BARMAID WANTED Experienced, references. Call 233-8090.

FULL TIME INSPECTION Positions. Open for person with Mechanical/Electrical experience with equipment and material used in waste/water facility instruction. Submit letter or resume of qualification and salary expected to: ABECMS P.O. Box 74, Perryman, Md. 21130. E.O.E.

SERVICES

E & J FUEL OIL
4 DAY SPECIAL
Friday-Saturday
Sunday-Monday
100 for $104
466-2654
664-3690

STORE FOR RENT

907 WHITELOCK STREET Newly remodeled. Gas heat. $195 month. 225-0649.

2027 FREDERICK - Store front, 6 rooms, apartment above. $290. 685-1111.

HOME IMPROV.

LICENSED Home improvement, Plumbing, Pest Control, etc. Very reasonable. 448-2900.

BEAUTICIAN BOOTHS

ATTENTION LICENSED BEAUTICIANS Booths for rent in modern Beauty Salon. Good West Baltimore location. Call Mr. Evans 523-4095.

BUS. OPPOR.

ADVENTURES IN ATTITUDES Instructors needed - Dynamic Personal Growth Program. Full or part time. Independent business opportunity certification programs offered in your area. Inquire AAH, JOns, RD 6 Box 528 A, Washington, Pennsylvania 15301, 412-225-3169.

AUTO REPAIRS

MOST AUTOMATIC TRANSMISSIONS Rebuilt and installed $150 - $165 total cost. Guaranteed. Open 6 days. Flagg's, 640 South Monroe. 945-6868.

GARAGE FOR RENT

1-CAR GARAGES 2700 Harlem Avenue. $20.00 month. 3800 Woodhaven. $25.00 month. 366-5000.

FOR SALE

BARBERSTYLE SHOP - For sale. Nice clean shop with 5 chairs, 3 shampoo stations, low rent in shopping center. Call 866-3910 after 7 pm and all day Sunday. Asking for $7.

MOV. & HAUL

DAVID'S MOVERS
Moving & Hauling. Save money, call us first. Free estimates.
947-2895

CITY AND COUNTY MOVING AND HAULING
Reasonable Rates
Bonded
Free Estimates
Storage Available
233-7233

SHORT NOTICE - Prompt service. No job too small or too large. All Aboard Movers. 7 days a week. Call 462-2277 or 523-5335.

HUDSON AND SON'S - Budget Moving and Hauling. 233-8432 - 566-5184.

OFFICE SPACE

REISTERSTOWN ROAD. 5486 sq. ft. 1st floor office. All utilities. 2 baths. Parking in rear. 2453600.

FOR SALE MISC.

KIT. CABINETS
Some Discontinued lines, all new in carton. Quality cabinets below contractor's cost. Delivered and installed.
A.A.A. SALES
426-6400

STEREO TURN-TABLE - Excellent condition. $125 or best offer. 566-1266.

2 TWIN BEDS - with mattress and box springs. $250 or best offer. Call 542-0399.

CHILDCARE

LICENSED DAYCARE - in home. Take care of children of all ages. 400 North Rogers Avenue. Mrs. Miller, 367-0055.

MISC. FOR SALE

3-PIECE SECTIONAL, perfect condition. 2 living room tables, 2 designer lamps, 5 piece walnut club or kitchen set. Reasonable. After 5 p.m., 922-1039.

ROOMS FOR RENT

FURNISHED ROOM - Respectable, Christian home for settled, respectable person. 523-7501.

INCLUDES PORCH, twin beds, carpet, phone, gas and electric, heat and hot water, kitchen and facilities. Employed gent over 35. Good references. 366-7501 anytime.

FURNISHED ROOM - Mature, settled, responsible person. $30.00 week. 945-7937.

BEAUTIFULLY FURNISHED ROOM - Wall wall carpet. Northwest. After 3:30 p.m. call 367-1397.

LARGE FURNISHED Room - 721 East Chase Street. Cooking privileges. 539-0432.

FURNISHED ROOM for rent in Walbrook Section. Call 383-0203.

2200 BLOCK LIBERTY Heights Avenue - Furnished room - Bath and kitchen privileges. $150 security deposit. Reference required. $25.00 week. Male only. 944-7634 after 6 p.m.

FURNISHED ROOM - for single retired man. Call 728-8545.

EDMONDSON VILLAGE - Room for rent. Elderly, working gentleman. 20 Bus. 362-4812.

ROOM FOR WORKING settled gentleman only. 398-5398.

ROOM - Edmondson Village area. 624-1156.

WEST BALTIMORE - Settled lady. Use of house. $25 week. 233-1669.

NORTHWOOD - Unfurnished room. $125 month