PROVIDENT HOSPITAL'S Third Annual Occasion Extraordinaire at Blue Crest was a festive evening. The turning of the wheel of fortune brought shouts from winners and groans from losers. Amid the dining, dancing and games of chance of the benefit affair, Mrs. Raeela Rhodes, (L), was the winner in the big 50 - 50 raffle. Flashing the winning ticket is Mrs. Erica Chapman, wife of Provident's president. Mrs. Vashti Christmas, dinner - dance chairman, and Mrs. Kathryn Frisby, raffle chairman, present the winning pool.

Continentals set 25th anniversary

By Pattie Hodges

Attorney Patricia A. Russell, Chief of Complaints Branch, Broadcast Bureau, Federal Communications Commission, Washington, D.C., will be the keynote speaker at the 25th anniversary observance of the Baltimore Chapter of the Continental Societies, Inc. Saturday, Nov., 29th at Martins West.

The black-tie affair will begin with a cocktail hour at 7:30 p.m. with dancing and open bar following the dinner and program.

Ms. Russell, who has received numerous honors and awards, has broad and varied experience as a speaker and social activist. Her professional affiliations include the National Association of Black Women Attorneys; American Bar Association and Federal Bar Association.

During the program, a special award, the Helen G. Gattis Memorial Award, named for the founder of the Baltimore Continentals, will be presented to A. Paul Moss for his many years of unselfish contributions to the programs for the welfare of disadvantaged children and youth.

Proceeds realized from this affair will be used to continue the Continentals educational cultural and recreational projects to help underprivileged youngsters.

A. Paul Moss

Patricia A. Russell

The local chapter's 25th anniversary coincides with that of the national which began its celebration in the fall and will conclude at the annual conclave next June.

Mesdames Zelma Brown and A. Katherine Gross are co-chairing the anniversary affair, and Mrs. Constance Butler is president. Other Baltimore Continentals are:

Mesdames Frances Branch, Lillie Branch, Constance Butler, Zelma Brown, Saville Carroll, Odessa Dyson, Audrey Harden, Serena Holmes, Susan Jones, Daisy King, Priscilla Marshall, Marlene Mohamed, Mattie Mumby, Ann Parker, Helen Quarles, Doris Smith, Phyllis Thompson, Mary Tucker, Margaret Turner, Elmira Washington, Delores Young, and associate member, Ellen Howard.

CHARLES CENTER DENTAL ASSOCIATES
CHARLES CENTER SOUTH
CHARLES & LOMBARD STREETS
1/2 Block West of The Inner Harbor
TOTAL DENTAL CARE
Specialists Available In
Periodontics (gums)
Pedodontics (children)
Prosthodontics (caps & dentures)
Nitrous Oxide (gas) Sedation
For Appointment PHONE 837-0304
UNION DENTAL PLANS, ALL DENTAL INSURANCE PLANS, CREDIT CARDS & EXTENDED PAYMENT PLANS AVAILABLE
Hours From 7:30 AM Mon. - Fri.
Joseph H. Axelrod, DDS, PA

New City Pacers set fashion extravaganza

A Fashion Show Extravaganza sponsored by the New City Pacers and presented by Pinnie's Charm Studio Saturday, Nov. 29, 1980 at 1 p.m., Interfaith Center, Wilde Lake Village Green, Columbia, Md.

Special make guest models will be provided by the Nationally known Travis Winkey Studio, Baltimore, Md.

A Designer Collection from Ferrah (Italy) New York will be shown along with local dress designer Mary Buster and Avery from Baltimore, Md.

A reception will follow the Fashion Show - Admission $7.00. For ticket information contact Lorraine Dorsey, chairperson at 730-4543 and Maurine McKinley, co-chairperson 730-6229 after 5 p.m. and 465-0123, 10 until 5 p.m.

Morgan grad at Planned Parenthood

Martinus E. Westray, a 1975 graduate of Morgan State University and former high school biology teacher, has been named by Planned Parenthood of Maryland as its first community education specialist for Baltimore City.

A native of Baltimore, Westray taught mathematics and English at the Harbor Campus of the Community College of Baltimore and is currently a candidate for a master's degree in education at Johns Hopkins University.

Martinus E. Westray

He is a member of the American Teachers' Association and the National Association for the Advancement of Colored People.

In his new assignment, Westray will work with city organizations and institutions in developing sex education programs, some aimed specifically at men and their involvement in fertility management.

Through its ten field offices, Planned Parenthood administers a program entitled "Education in Human Sexuality for Adolescents," funded by the Department of Health and Human Services through the Maryland State Department of Health and Mental Hygiene. Westray will be heavily involved in this project.

McDONOGH SCHOOL
McDonogh, Maryland 21209
McDonogh School's Scholarship Examinations will be given on Saturday, December 13 at 9:00 A.M. on the campus of McDonogh School. Exams will be given to all boys and girls who are planning to enter the seventh, ninth, or tenth grades in the fall of 1981. Scholarship grants are based totally on financial need and academic ability. Call 363-5003 or write the Director of Admissions, McDonogh School, McDonogh, Maryland 21209 as soon as possible for application forms. All applications must be postmarked no later than December 5.
McDonogh School admits students of any race, color, sex and national origin to all the rights, privileges, programs and activities generally accorded or made available to students at the school.

Candy at its mouth watering best is waiting for you at The Bonbon Tree Handpainted
THE BONBON TREE

Mrs. Santa needs YOU

From the authors of *Spoonbread & Strawberry Wine*

Country cookin' simplified.

"We are two sisters who love to cook, especially the old-fashioned way. But in today's busy world, sometimes short cuts are a welcome luxury. Many cooks love to make food taste just the way Mama used to make it, but find it harder and harder to do it on the run. The following recipes are suggestions on how to take very basic foods, add your own special, but simple touch, and provide your family with an interesting, tasty meal. To the Open Pit® Barbecue Sauce, we have added a generous splash of beer for an extra zesty taste. The parsley salad is enhanced by adding yogurt to the Good Seasons® Italian Dressing, and the Minute® Rice is made more delicious by adding sauteed vegetables and cheese. Happy cooking and eating!"

Norma Jean & Carole Darden

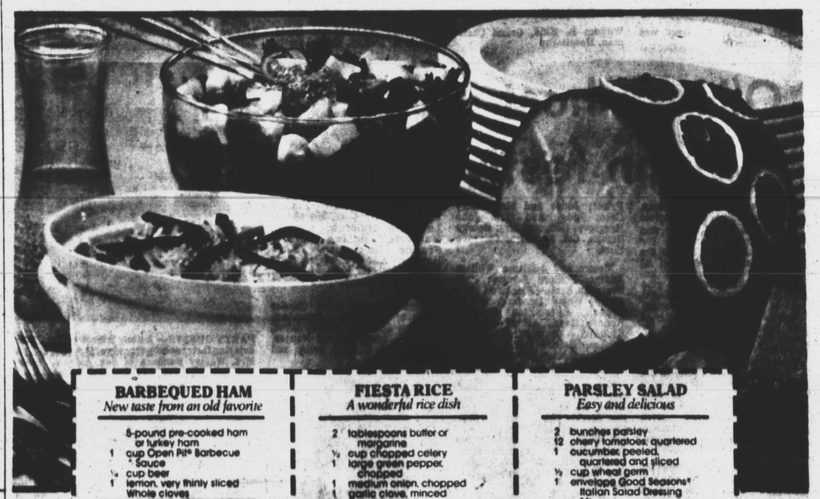

BARBEQUED HAM
New taste from an old favorite

5-pound pre-cooked ham or turkey ham
1 cup Open Pit® Barbecue Sauce
¼ cup beer
1 lemon, very thinly sliced
Whole cloves

Score ham and place in small roasting pan. Combine barbecue sauce and beer; measure ½ cup and pour over ham. Bake at 300° for 1½ hours, basting every 20 minutes with additional sauce. During last half hour, arrange lemon slices on ham and stud with cloves.

FIESTA RICE
A wonderful rice dish

2 tablespoons butter or margarine
½ cup chopped celery
1 large green pepper, chopped
1 medium onion, chopped
1 garlic clove, minced
2 cups Minute® Rice
2 cups water
¼ teaspoon salt
1½ cups shredded sharp cheddar cheese
pimiento strips

Melt butter in a large skillet and add celery, green pepper, onion and garlic. Saute over low heat until tender, about 8 minutes. Add rice, water, salt and cheese. Mix well and pour into greased 1½-quart casserole. Cover and bake at 300° for 30 minutes. Garnish with pimiento. Makes 6 servings.

PARSLEY SALAD
Easy and delicious

2 bunches parsley
12 cherry tomatoes, quartered
1 cucumber, peeled, quartered and sliced
½ cup wheat germ
1 envelope Good Seasons® Italian Salad Dressing Mix
¼ cup plain yogurt

Wash parsley and pat dry. Holding parsley in a firm bunch, cut across at 1-inch intervals, including some stems. Place in salad bowl, add tomatoes and cucumbers and top with wheat germ. Prepare salad dressing mix in cruet as directed on package. Add small amount of dressing to yogurt. Mix well, then pour back into cruet and shake again. Pour about half the dressing over the salad. Serve with remaining dressing. Makes about 4 servings.

FREE! HANDPAINTED STONEWARE
5 PIECE PLACE SETTING: • DINNER PLATE • CUP • SAUCER • BREAD & BUTTER • DESSERT
See Full Details At Any Pantry Pride!

DAIRY DEPT.
SEALTEST VALENCIA - 64-OZ. CTN. (SAVE 36¢) Orange Juice FLORIDA . . 1.29
AMERICAN CHEESE FOOD - 1-LB. PKG. (SAVE 70¢) Borden's Singles . . 2.09
VANILLA OR CHOCOLATE - ½ PINT (SAVE 32¢) Super Shakes . . . 4/1.00
PANTRY PRIDE - 8-OZ. CANS (SAVE 10¢) Biscuits BUTTERMILK OR SWEET MILK . . 4/.99

U.S.D.A. GRADE "A" Farmer Gray Self-Basting Turkeys FROZEN 10-22-LB. AVG. WITH POP-UP SELF TIMER BONUS BUY LB. .89

PACKER LABEL U.S.D.A. GRADE "A" Young Turkeys FROZEN 10-22-LB. AVG. BONUS BUY LB. .79

Cranberry Sauce PENNY PINCHER PRICE (SAVE 10¢) PANTRY PRIDE 16-OZ. CANS 2/.89

GROCERY DEPT.
PENNY PINCHERS!
MRS. SMITH'S FAMILY SIZE (SAVE 30¢) Pumpkin Pie 46-OZ. PKG. . 1.99
HUDSON - 3-ROLL PKG. (SAVE 48¢) Mr. Bigg Towels 1.89
15¢ OFF LABEL - PKG. OF 200 (SAVE 31¢) Kleenex Tissues 58
40¢ OFF LABEL - 5-LB. 4-OZ. BOX (SAVE 89¢) Fab Detergent 2.88
35¢ OFF LABEL - 64-OZ. BOT. (SAVE 71¢) Wisk Detergent . . . 2.88
TUNA - CHUNK LIGHT - 6½-OZ. CAN (SAVE 56¢) Breast O' Chicken 89
COOKIES - 15-OZ. PKG. (SAVE 20¢) Sunshine Hydrox 99
STOVE TOP - 6-OZ. PKG. (SAVE 6¢) Stuffin Mix 79
LIBBY - 30-OZ. PKG. (SAVE 10¢) Pumpkin Pie Mix 79
10-OZ. PKG. (SAVE 17¢) Jiffy Pie Crust Mix 3/1.00
PANTRY PRIDE SEMI-SWEET (SAVE 30¢) Chocolate Chips 12-OZ. PKG. 1.59
NEW LOW PRICE! - 1-LB. BAG (SAVE!) Pantry Pride Coffee . 1.98
5-LB. BAG Pillsbury Flour 99
MINUTE MAID FROZEN - 12-OZ. CANS (SAVE 16¢) Orange Juice 89

U.S.D.A. GRADE "A" - SWIFT - FROZEN 10-22-LB. AVG. Butterball Turkeys BONUS BUY LB. .99

PENNY PINCHERS
FRESH VALLEY U.S.D.A. CHOICE (SAVE $1.00) Sirloin Steak . . . . LB 2.59
WHOLE Fresh Picnic . . . . . LB .99
PANTRY PRIDE 3-LB. PKG. & OVER (SAVE 20¢) Great Ground 75% PURE BEEF & 25% HYDRATED VEGETABLE PROTEIN LB 1.09
PANTRY PRIDE Sandwich Steaks 1-LB. PKG. 2.49
BONELESS FRESH VALLEY U.S.D.A. CHOICE Rib Eye WHOLE IN CRY-O-VAC CUSTOM CUT AT NO ADDITIONAL CHARGE! (SAVE 20¢) LB. 4.49
U.S. GOV'T INSPECTED FRESH CHICKEN Leg Qtrs. WITH BACKS . LB. .65
U.S. GOV'T INSPECTED FRESH CHICKEN Breast Qtrs. WITH WINGS LB. .69
ASSORTED Pork Chops . . . LB 1.29
FRESH PORK Spare Ribs . . LB 1.39
BONUS BUYS
FRESH VALLEY U.S.D.A. CHOICE Beef Liver . . . . LB .99

PENNY PINCHER PRICE
PANTRY PRIDE FULLY COOKED Smoked Ham SPECIAL TRIM SHANK PORTION (SAVE 20¢) BONUS BUY 99¢ -LB.
RUMP PORTION...LB. 1.09

SWEET JUICY LARGE 100 SIZE Florida Oranges (SAVE 47¢) BONUS BUY 12 FOR .99

RIPE - SAVE 17¢ Golden Bananas PENNY PINCHER PRICE . 3 LBS. 1.00

BONUS BUYS!
FANCY Southern Yams 3 LBS 1.00 (SAVE 17¢)
U.S. NO. 1 LOOSE ONLY White Potatoes . . LB . .19 (SAVE 10¢)
LUSCIOUS Red Grapes . . . . LB .69 (SAVE 20¢)

SAVE OVER NATIONAL BRANDS!
GENERIC - 5-LB. BAG Yellow Onions . . . . .99 (SAVE 67¢)
GENERIC - 5-LB. BAG Fresh Apples . . . . .99 (SAVE 50¢)
GENERIC - 15-LB. BAG Potatoes . . . . . 1.79 (SAVE 55¢)

PANTRY PRIDE 16-OZ. CANS Vegetables (SAVE 20¢)
• WHOLE KERNEL CORN
• FRENCH OR CUT GREEN BEANS
• SAUERKRAUT
PENNY PINCHER PRICE 3/.95

APPETIZER DELI
INQUIRE AT THE DELI COUNTER ABOUT OUR BEAUTIFUL - READY-TO-SERVE PARTY PLATTERS!
SLICK CHICK - 1-LB. PKG. Chicken Franks . . .89 (SAVE 10¢)
GENERIC - 1-LB. PKG. Sliced Bacon . . . . 1.19 (SAVE!)
THORN APPLE VALLEY LB. Smoked Sausage 2.19 (SAVE 30¢)
THORN APPLE VALLEY BEEF OR Polish Sausage . LB 2.29 (SAVE 30¢)
PANTRY PRIDE - 2½-OZ. PKG. Thin Sliced Meats 2/.99 (SAVE 16¢)
IMPORTED - SLICED TO ORDER Swiss Cheese ½-LB 1.39 (SAVE 39¢)
FRESHLY MADE Potato Salad . . LB .59 (SAVE 10¢)
HANSEL & GRETEL PICKLE & PIMENTO OR Olive Loaf . . . ½-LB .89 (SAVE 41¢)

DOMESTIC - SLICED TO ORDER Boiled Ham (SAVE 41¢) PENNY PINCHER PRICE $1.18 ½-LB.

SEAFOOD DEPT.
SALTWATER
Fresh Oysters STANDARD 8-OZ. $1.89 SELECT 1.99 STANDARD 12-OZ. $2.79 SELECT 2.89

DRESSED (SELF-SERVICE) LB. 1.45 Fresh Sea Trout BONUS BUY WHOLE (SERVICE DEPT.) LB. .89

Pantry Pride.

DRESSED (SELF-SERVICE) LB. 1.55 Fresh Spots BONUS BUY WHOLE (SERVICE DEPT.) LB .95

We Reserve The Right To Limit Quantities
AD EFFECTIVE THRU SAT., NOV. 22, 1980.

NOV