Paid Political Advertisement

THE SPIRIT TO STRUGGLE...

THE POWER TO PREVAIL...

FOR YOU!

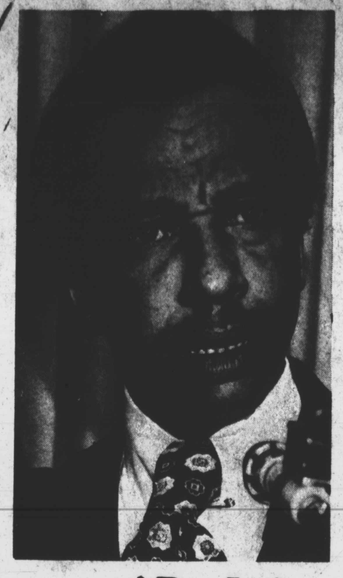

REELECT (P.J.)

PARREN J.

MITCHELL

TO CONGRESS (PULL LEVER 7B)

VOTE

TUESDAY, NOVEMBER 4, 1980

ENDORSEMENTS

ACTIVE BALLOT CLUB—LOCAL 692
ALASKA BLACK CAUCUS
AMALGAMATED CLOTHING WORKERS
AMERICAN ASSOCIATION OF MESBICS
AMERICAN FEDERATION OF STATE, COUNTY AND MUNICIPAL EMPLOYEES
AMERICAN POSTAL WORKERS UNION
AMERICAN TELEPHONE POLITICAL ACTION COMMITTEE
AMERICANS FOR DEMOCRATIC ACTION
BALTIMORE FEDERAL POLITICAL ACTION COMMITTEE
BAPTIST MINISTERS CONFERENCE OF THE STATE OF MARYLAND
CARPENTERS' LEGISLATIVE IMPROVEMENT COMMITTEE
CLASSIFIED MUNICIPAL EMPLOYEES
ASSOCIATION OF BALTIMORE CITY
COMMUNICATIONS WORKERS OF AMERICA
DISTRICT UNION LEGISLATIVE ACTION COMMITTEE
E. A. BUTTON GROUP (THE)
ENGINEERS POLITICAL EDUCATION COMMITTEE
GENERAL ELECTRIC NONPARTISAN POLITICAL SUPPORT COMMITTEE
GENERAL MOTORS CIVIC INVOLVEMENT PROGRAM
GRUMMAN AEROSPACE POLITICAL ACTION COMMITTEE
HANDGUN CONTROL POLITICAL ACTION COMMITTEE
INDUSTRIAL UNION DEPARTMENT—AFL-CIO
INTERDENOMINATIONAL MINISTERS ALLIANCE
INTERNATIONAL BROTHERHOOD OF PAINTERS AND ALLIED TRADES
INTERNATIONAL UNION OF POLICE ASSOCIATIONS
LABORERS' POLITICAL LEAGUE
LETTER CARRIERS POLITICAL EDUCATION COMMITTEE
METROPOLITAN WOMEN'S DEMOCRATIC CLUB
NATIONAL ALLIANCE FOR POLITICAL ACTION
NATIONAL ASSOCIATION OF BLACK MANUFACTURERS
NATIONAL ASSOCIATION OF HOME BUILDERS
NATIONAL ASSOCIATION OF SAVINGS AND LOAN ASSOCIATIONS
NATIONAL ASSOCIATION OF SOCIAL WORKERS
NATIONAL EDUCATION ASSOCIATION
NEW DEMOCRATIC CLUB
RAILWAY CLERKS POLITICAL LEAGUE
RETAIL STORE EMPLOYEES UNION LOCAL 692
RECORDING ARTS POLITICAL ACTION COMMITTEE
TRUCK OPERATORS NONPARTISAN COMMITTEE
UNITED AUTOMOBILE WORKERS OF MARYLAND
UNITED FOOD AND COMMERCIAL WORKERS INTERNATIONAL UNION
UNITED STEELWORKERS OF AMERICA
UNITED TRANSPORTATION UNION
WELFARE RIGHTS ORGANIZATION
WESTINGHOUSE EMPLOYEE POLITICAL PARTICIPATION PROGRAM
SOLAR LOBBY POLITICAL ACTION COMMITTEE

NOTE: THIS LIST CONSTITUTES ONLY A PARTIAL LISTING OF TOTAL NUMBER OF ENDORSEMENTS.

AUTHORITY: ANTHONY W. ROBINSON, TREASURER

THE LIVING CHURCH

AFRO churchwomen receive awards

AFRO photos by Roman Hankewycz

SECOND PLACE WINNER — Mrs. Daisy Wallace, a member of Mt. Zion Apostolic Church is shown receiving a $200 check from John H. Murphy III chairman of the AFRO - AMERICAN Newspaper board. Also shown with Mrs. Wallace, (R) is her pastor, the Rev. Edith Wilson. The honoree also received a certificate of appreciation from the AFRO, three month AFRO subscription, gift certificate from Mr. Baker's Beauty Salon, a spice rack, tickets for a play at the Arena Players, a hat from Nell Sheridan and a bouquet of flowers and a corsage from Crips Florist.

MT. ZION APOSTOLIC Church members applauded Sunday morning, when Mrs. Daisy Wallace was honored and received several gifts at her church, as second place winner in the AFRO churchwoman of the year contest.

"I just didn't think that I could be one of the AFRO Churchwoman of the Year winners. I thought it was too much work but my 12 children and friends in the church just went to work and, praise be to God, here I am," said Mrs. Daisy Wallace, second place winner in the contest.

It was an inspiring day for members of the Mt. Zion Apostolic Church as they had heard a wonderful sermon by their young minister, James Swain, soon to be ordained and take a ministry in Windsor, N.C., they had remained after the regular service for a ceremony honoring their own Sister Daisy Wallace.

Mrs. Wallace received the second highest number of votes in the contest because "she is so deeply loved and admired by her fellow worshippers." She has been a member of Mt. Zion Church for about 23 years and is married to the assistant pastor, the Rev. Wilson Wallace.

Mrs. Wallace has served in various capacities at Mt. Zion Apostolic Faith Church including president of Women's Day, member of the nurses unit.

The Rev. Edith Wilson, pastor of the church, spoke of Mrs. Wallace as an excellent cook and organizer for church affairs. Her fellow church members and family presented her with a corsage and arrangement of flowers. Her son had prepared a special basket of fruit and her family presented her with a huge decorated cake, a $200 savings bond, and they also presented the church with a $250 savings bond. A poem was recited and a song, "Give Me My Flowers While I am Here" was sung.

John H. Murphy III, chairman of the board of the AFRO, stated that all churchwomen, and especially Mrs. Wallace, were number one because of the work they do for the community. Ron Jackson, vice president of circulation for the AFRO, presented the contest prizes.

Mrs. Wallace, dressed in a steel gray suit and black accessories, seemed to forget she was an honoree and went about her duty serving the food at the dinner following the presentations.

Everyone, even the senior citizens in the adjact Mt. Zion Apostolic Church Nursing Home sensed that it was a special day of recognition for a most worthy Christian lady, Mrs. Daisy Wallace.

Cash awards and certificates of appreciation were presented to 11 runners up in the contest on Tuesday at the AFRO by John H. Murphy III, CHAIRMAN OF THE BOARD OF THE AFRO.

Those who received checks and certificates were Mrs. Minnis Graham, who has been an active member of Mount Lebanon Baptist Church since 1940.

Mrs. Graham, who is the mother of five children and has been the foster mother for 14 children spends most of her time working in the church. She said, "My name was submitted by Miss Jane Slaughter and it has been an exciting experience. My friends, family and church members supported me in the contest."

She is a member of Nurses Unit, pastor's aide club, Willing Workers Club, usher board and several other clubs at her church. The Rev. Dr. Olin P. Moyd is pastor of Mount Lebanon.

Mrs. Verleen Rogers, an active member of New Fellowship Church is also the wife of the Rev. Kevin Rodgers, pastor. "The church members did the work," said Mrs. Rodgers.

She is director of three choirs at her church and spends a lot of time working in the church.

Mrs. Helen Talley, who has served as chairmen of Women's Day for three years at Christian Community Church of God, sings on the choir and is a member of the Missionary Board. She has been a member of Christian Community Church for 30 years and her pastor is the Rev. C. Green.

WINNERS shown who received $25 and a subscription to the AFRO as runners up in the AFRO churchwoman contest from (L) are Mesdames Lavenia Simpson, Wayland Baptist; Verleen Rodgers, New Fellowship Christian Community and Helen Talley, Christian Community Church of God.

CONTESTANTS in the AFRO churchwoman of the year contest who received $25 and a subscription to the AFRO shown from (L) are Mesdames Marylyn Arter, John Wesley AME Zion; Emily Grant, Greater New Hope Baptist and Rosa E. Dingle, John Wesley, United Methodist.

AFRO RELIGIOUS EDITOR Miss Pam Widgeon is shown presenting Mrs. Minnie Graham a certificate of appreciation as one of the runners up in the AFRO churchwoman of the year contest. Mrs. Graham, who is a member of Mount Lebanon Baptist Church also received a check for $25.

MRS. MYRNA POWELL, an active member of Ebenezer Baptist Church, received a certificate of appreciation as one of the winners in the AFRO Churchwoman of the Year Contest. She is shown receiving the certificate from Mrs. Pattie Hodges, AFRO women's editor who assisted in coordinating the contest. The honoree also received a check for $25.

ANOTHER WINNER in the AFRO churchwoman of the year contest is Mrs. Gladys Jackson shown with her husband, Robert Jackson. She also received a check for $25 and a certificate.

NOV