APTS. FOR RENT

12-MO. LEASE REQ.

DUNDEE VILLAGE

APPLICATIONS EXCEPTED

2 BEDROOM TOWNHOUSE

$145 Per Month

12 Cu. ft. Westinghouse Refrigerator-Freezer

Automatic Trash Disposal

Other units available with wall/wall carpeting and Air Conditioning.

$169 PER MONTH

DIRECTIONS: East on Martin Blvd., from Pulaski Hwy. U.S. Rte. 40 to Eastern Blvd. then north past Martin Plant. 3.9 miles to apts.

OPEN DAILY & SUN. 12-5 MON. & TUES. 9-1 WED., THURS., FRI. 9-6

335-6000

GOVANS AREA

5013 Ready Ave. — One bedrm. apt. $165.00 mo. plus S.D.

Frederick, Inc., Realtors 752-6400

3903 N. HILTON ST.

Beautiful 1 bedroom apt., heat included. $199.00 per month. No security deposit with good recent rent recent rent reference.

Call Weekdays 1 to 5

542-3344

685-3131

FOR RENT

CATONSVILLE'S Finest Apartments Garden Apartments

HUNTING HILLS AIR CONDITIONED

One & two bedroom apartments available. Dishwasher, disposal, refrigerator, gas range, off street parking, many other desirable features.

Rental Office BRECKNFIELD and PENLEY AVES.

OPEN MONDAY THRU FRIDAY 8 A.M. TO 4 P.M.

OPEN SATURDAY 10:00 A.M. to 2:00 P.M.

CALL 644-2213

Professionally Managed By

M. GOLDSEKER CO. REALTORS

Equal Housing Opportunity

3414 DOLFIELD AVE.

Beautiful 2 bedroom apt. plus dining, heat included. $239 per month. No security deposit with good recent rent reference.

Call Weekdays 1 to 5 or Sat. 12 to 4

542-3344

685-3131

FOR RENT

Stadium

1902 E. 31ST STREET

$139.00 a month

3 rooms & bath

CALL 685-3377

M. GOLDSEKER CO. REALTOR

Equal Opportunity Housing

"COMPARE AND SAVE" ALL UTILITIES INCLUDED

Edmondson Vill. Area

Efficiences. 1 bedroom. From $148 to $198. Close to shopping area, schools, bus lines. Call Monday thru Friday, 9 to 4:30 p.m.

566-5100

Unfurn. Apt.

1107 W. LANVALE ST.

4 rooms. Newly decorated. Adults only.

466-3729

HOWARD COUNTY CHATHAM GARDEN APTS.

New Section

New Open

Immediate occupancy. 1 bedroom from $312; 2 bedrooms from $356. Some handicapped units available. Dirs.: Rte. 40 West, just pass Chatham Mall, turn right on N. Chatham Rd.

465-7988

AWALT, INC., REALTORS

Equal Housing Opportunity

MONDAWMIN AREA

1 Br. apt. at 3601 Reisterstown Rd. All rooms, $180 mo. Plus S.D. Utils.

FREDERICK INC. REALTORS 752-6400

3903 EDGEWOOD RD.

Large 2 bedroom apt. $224 per month. Heat included. No security deposit with good recent rent reference.

CALL Weekdays 1-5

542-3344

685-3131

CALLOW AVENUE, 2443 - 4 rooms. Heat included. References. $175 month. 523-3771.

NORTH CAREY, 230 - 2nd floor, 3 rooms. Heat and electricity. $160 month. 523-3771.

HARLEM AVENUE, 1101 - 3 small rooms. Heat included. Adults. $125 month. 523-3771.

LAFAYETTE AVENUE, 701 West - 2 rooms, kitchette. Heated. $150 month. 523-3771.

LOYOLA SOUTHWAY, 2500 block - Completely private. 5 rooms, bath. Newly decorated. Hardwood floors. Heat included. $290 monthly. 484-3311.

LOVELY FURNISHED Apartment - Ground level. In Pasadena, Maryland. Call 437-0485.

POPLAR GROVE, 1800 block - 2nd floor. Newly painted. Call 362-2461.

PARK HEIGHTS TERRACE Duplex 5 rooms. 2nd floor available immediately. 484-2228.

2241 REISTERSTOWN RD. - Near Furlon Avenue. 3 rooms and bath. $125 month. 4 rooms and bath $145 month, plus security deposit and current rent book. 486-7921.

FURNISHED - NORTHWEST Baltimore, adults preferred. 2 rooms, kitchen and bath. 1 month rent and security deposit. 523-3520.

NEWLY DECORATED - 3 rooms, bath. 1st floor. Settled couple preferred. 532-3637 after 4.

EFFICIENCY APARTMENT 3100 block Baker St. 366-3394.

WEST BALTIMORE AREA - 1320 Hollins Street. Efficiency in nice area. All utilities included. Can be seen Sat. September 13th at 12:00 or call 655-8060.

1913 EAST OLIVER - 1st floor apartment. $130 month. 344-1407.

1331 WEST MOSHER Street - 1st floor apartment. $118 month. 344-1407.

704 EAST PRESTON Street - 1st floor apartment. $118 month. 344-1407.

UNFURNISHED APARTMENT. CITY Park Rd. Donald Apartment. Efficiency apartment, 3 rooms and bath. Heat and water included. $180 month, plus security deposit. Call Mon. Fri. 10-2. 366-2611.

WOODLAWN - BEAUTIFUL Unfurnished 4 rooms 1 bedroom. All knotty pine. Cable TV all utilities included $175 month plus security deposit. 298-3871.

LAFAYETTE AVENUE 600 Block. West. 3 rooms kitchen bath. Call 728-4470.

630 CARROLLTON - 1 bedroom. $130. National Realty. 366-2373.

2122 PENNSYLVANIA AVENUE - 1 bedroom. $100 National Realty. 366-2373.

VERY ATTRACTIVE - 1 and 2 bedroom apartments. Forest Park Area, please call 363-1717.

NORTH AVENUE Unfurnished, 2 rooms, kitchen and bath. 542-8120.

2 APARTMENT BUILDINGS 4 apartments each. $181.30 each monthly. 4004-06 Garrison Blvd. drive by and call 542-2539.

UNFURNISHED APARTMENT. CITY Park Rd., Donald Apartments. Efficiency apartments 3 rooms and bath. Heat and water included. $180 month, plus security deposit. Call Mon. Fri. 10-2. 366-2611.

1516 FULTON AVENUE above church. 4 rooms and bath. $125.00 a month. 566-6200.

1719 GUILDFORD AVENUE 3 rooms and bath. Call 752-2551.

1727 EAST BIDDLE - 5 rooms, bath. 1st floor. $145 month.

1215 N. EDEN - 3 rooms, bath. 1st floor. $99. 655-1111.

1229 E. BIDDLE - 4 rooms, bath. 2nd floor. $125. 655-1111.

1515 NORTH HILTON Street, corner Bauer (Excellent neighborhood). 3 rooms, bath. Adults only. $135 month. 342-8679 or 225-9368.

FURNISHED Bedroom, kitchen, bath. Elderly man only. Utilities included. $75 Week. References. Call Saturday, 9-12 noon. 225-0866.

SECTION 8 - 2201 Brookfield Avenue. 2nd floor. Newly decorated. 2 bedrooms, living room, dining room, kitchen and bath. Beautiful. $200 month. 396-3119 or 466-2222.

FASHIONABLE ASHBURTON 3 blocks from Liberty Heights. 2 bedroom apartment. No children, no pets. Call 542-4019 after 12 noon.

1900 MARYLAND AVENUE - 1 bedroom apartments, $165 and up. 752-2111.

APTS. FOR RENT

4007½ BOARMAN AVENUE - 4 rooms, bath. 1st floor. $180 month plus security. 889-3897.

FOREST PARK AREA - 4107 Garrison Boulevard. 1½ bedroom apartment, in nice area. Can be seen Saturday, September 13 at 10:00 a.m. or call 484-5868.

2317 LINDEN - 3 rooms, 4 rooms, bath, free utilities. $41.00 weekly. 484-9497.

NEWLY DECORATED APARTMENT - 4 rooms and bath. 1800 block Gwynns Falls Parkway. $195.00, $130 security, by appointment only. 658-1397.

5 OR 6 ROOMS No security deposit with good references. 796-0261 or 796-0266.

1014 NORTH STRICKER STREET Newly renovated 2nd floor. Pay own utilities. 3 large rooms and bath. 235-7854.

COTTAGE AVENUE - 4 rooms includes gas and electric. $225 month. 466-1371.

738 RESERVOIR STREET living room, bedroom, kitchen, bath. 2nd floor. $165 monthly. Foremost Realty 243-3464.

EDMONDSON VILLAGE — 100 block North Dolphin Street (3 rooms and bath (1 bedroom). First floor. Private entrance. Excellent condition. Gas heat. $189 per month. Louis Singer, Realtor. 539-7934.

2500 BROOKFIELD AVENUE - 3 rooms, bath. 1st floor. $150. 655-1111.

MADISON AVENUE 1st floor. 5 rooms and bath $85 bi-weekly (Utilities included). 338-6980.

2339 NORTH CALVERT St - 3 private rooms. Adults. All utilities $40 week. 727-3691.

MADISON AVE. - Furnished. 3 rooms and bath $85 bi-weekly. Electricity included. 669-4338.

CATOR AVENUE 614 - off Old York Rd. 2nd floor. Large bedroom. $175 month. All utilities included. 655-9113.

4000 BLOCK CHATHAM Rd. 2 blocks to Forest Park school. 3rd floor. 2 bedrooms, living room, kitchen, private bath, and gas heat. $33 week plus heat and electricity. 542-1076.

2512 MADISON AVENUE - 2nd floor. Large 1 bedroom, screened floors. $160 month. $100 security. Reference required. 728-0649.

WEST LANVALE, 1200 block - 1st floor. 2 bedrooms. Settled person. 1 child accepted. Reference required. 362-2461.

410 MADISON AVENUE - 3 rooms and bath. Furnished or unfurnished. 356-0795.

3305 ELGIN AVENUE - 2nd floor. 2 bedrooms, living room, kitchen and bath. Apply within or call 685-5977 after 6.

3609 WINDSOR MILL ROAD - 1st floor. 2 bedrooms, living room, kitchen and bath. New carpeting, newly decorated. Apply within or Call 685-5977 after 4.

4017 KATHLAND AVENUE, off 4000 block Forest Park Avenue. 3 bedroom apartment. Apply within or call 685-5977 after 4.

804 NORTH BROADWAY - 2 rooms, bath. 3rd floor. $130. 655-1111.

GUILFORD APARTMENTS North and Guilford Avenues. Several 1 bedroom apartments starting at $185 and up. Banner Realty, Inc. 889-8232.

2836 WINDSOR AVENUE - 1st floor. 3 rooms and bath. With heat and hot water. Adults only. No pets. $150 month. 685-6222.

1236 WEST LAFAYETTE AVENUE living room bedroom, kitchen, bath 2d floor. $125 monthly. Foremost Realty 243-3464.

MOSHER STREET, 2600 block West - 3 rooms and bath (1 bedroom). 2nd floor. Private entrance. Excellent condition. Gas heat. $179 per month. Louis Singer, Realtor. 539-7934.

1032 NORTH FULTON Avenue 2nd floor. $185 month. 467-6888.

1830 ST. PAUL, 1 bedroom, $165 month. Tenant pays utilities and security deposit. Inner City Mgt. 467-6888.

HANLON HOUSE APARTMENTS — Hilton and Gwynns Falls Parkway. Modern 1 and 2 bedroom apartments. $172 and up. 752-8400.

MANOR APARTMENTS Park Heights Area. Modern 1 and 2 apartments. $172 and up. 752-8400.

709 NEWINGTON AVENUE 1st floor rear apartment 1 bedroom. $150 month. $100 security deposit. All utilities included. 225-0649.

2208 EUTAW PLACE - 1 bedroom. Sanded floors, nice cabinets. $140 month plus $100 security deposit. Heat included. References required. 225-0649.

1020 WEST FRANKLIN STREET 1st floor. Newly renovated. 3 rooms and bath. Heat included. 344-1676.

2500 BROOKFIELD AVENUE - 3 rooms, bath. 1st floor. $150. 655-1111.

3806 TOWANDA AVENUE 1st floor. Newly renovated. 3 rooms and bath. Heat included. 344-1676.

1917 LINDEN - 3 rooms, 4 rooms, bath, free utilities. $41.00 weekly. 484-9497.

NEWLY DECORATED APARTMENT - 4 rooms and bath. 1800 block Gwynns Falls Parkway. $195.00, $130 security, by appointment only. 658-1397.

5 OR 6 ROOMS No security deposit with good references. 796-0261 or 796-0266.

1014 NORTH STRICKER STREET Newly renovated 2nd floor. Pay own utilities. 3 large rooms and bath. 235-7854.

COTTAGE AVENUE - 4 rooms includes gas and electric. $225 month. 466-1371.

738 RESEVOIR STREET living room, bedroom, kitchen, bath. 2nd floor. $165 monthly. Foremost Realty 243-3464.

EDMONDSON VILLAGE — 100 block North Dolphin Street (3 rooms and bath (1 bedroom). First floor. Private entrance. Excellent condition. Gas heat. $189 per month. Louis Singer, Realtor. 539-7934.

2500 BROOKFIELD AVENUE - 3 rooms, bath. 1st floor. $150. 655-1111.

MADISON AVENUE 1st floor. 5 rooms and bath $85 bi-weekly (Utilities included). 338-6980.

2339 NORTH CALVERT St - 3 private rooms. Adults. All utilities $40 week. 727-3691.

MADISON AVE. - Furnished. 3 rooms and bath $85 bi-weekly. Electricity included. 669-4338.

CATOR AVENUE 614 - off Old York Rd. 2nd floor. Large bedroom. $175 month. All utilities included. 655-9113.

4000 BLOCK CHATHAM Rd. 2 blocks to Forest Park school. 3rd floor. 2 bedrooms, living room, kitchen, private bath, and gas heat. $33 week plus heat and electricity. 542-1076.

2512 MADISON AVENUE - 2nd floor. Large 1 bedroom, screened floors. $160 month. $100 security. Reference required. 728-0649.

WEST LANVALE, 1200 block - 1st floor. 2 bedrooms. Settled person. 1 child accepted. Reference required. 362-2461.

410 MADISON AVENUE - 3 rooms and bath. Furnished or unfurnished. 356-0795.

3305 ELGIN AVENUE - 2nd floor. 2 bedrooms, living room, kitchen and bath. Apply within or call 685-5977 after 6.

3609 WINDSOR MILL ROAD - 1st floor. 2 bedrooms, living room, kitchen and bath. New carpeting, newly decorated. Apply within or Call 685-5977 after 4.

4017 KATHLAND AVENUE, off 4000 block Forest Park Avenue. 3 bedroom apartment. Apply within or call 685-5977 after 4.

804 NORTH BROADWAY - 2 rooms, bath. 3rd floor. $130. 655-1111.

GUILFORD APARTMENTS North and Guilford Avenues. Several 1 bedroom apartments starting at $185 and up. Banner Realty, Inc. 889-8232.

2836 WINDSOR AVENUE - 1st floor. 3 rooms and bath. With heat and hot water. Adults only. No pets. $150 month. 685-6222.

1236 WEST LAFAYETTE AVENUE living room bedroom, kitchen, bath 2d floor. $125 monthly. Foremost Realty 243-3464.

MOSHER STREET, 2600 block West - 3 rooms and bath (1 bedroom). 2nd floor. Private entrance. Excellent condition. Gas heat. $179 per month. Louis Singer, Realtor. 539-7934.

1032 NORTH FULTON Avenue 2nd floor. $185 month. 467-6888.

1830 ST. PAUL, 1 bedroom, $165 month. Tenant pays utilities and security deposit. Inner City Mgt. 467-6888.

HANLON HOUSE APARTMENTS — Hilton and Gwynns Falls Parkway. Modern 1 and 2 bedroom apartments. $172 and up. 752-8400.

MANOR APARTMENTS Park Heights Area. Modern 1 and 2 apartments. $172 and up. 752-8400.

709 NEWINGTON AVENUE 1st floor rear apartment 1 bedroom. $150 month. $100 security deposit. All utilities included. 225-0649.

2208 EUTAW PLACE - 1 bedroom. Sanded floors, nice cabinets. $140 month plus $100 security deposit. Heat included. References required. 225-0649.

1020 WEST FRANKLIN STREET 1st floor. Newly renovated. 3 rooms and bath. Heat included. 344-1676.

3806 TOWANDA AVENUE 1st floor. Newly renovated. 3 rooms and bath. Heat included. 344-1676.

1207 DRUID HILL Avenue - 5 rooms, bath. Heat included. $165 month. 539-5037, evening R.O. 4-0417.

2119 ORLEANS STREET - 1st floor. Small bachelor's apartment. Mr. Bristol, 728-6446 or 685-7091.

DELUXE APARTMENT - Good location for working, settled or middle aged persons without children. 542-1387 - 685-9059.

2036 OLD YORK - 5 rooms, bath. 1st floor. $175. 685-1111.

WALBROOK - 1800 block Reisterstown Street. 1st floor. 3 rooms, bath. $169 month. Banner Realty, 889-8232.

TOWNHOUSE

Woodlawn Area

2 Br. TOWNHOUSE From $288.00

ADULTS ONLY

944-0001

HOUSES FOR RENT

NEWLY DECORATED HOMES

3802 NORFOLK AVE. - 3 rooms & bath

1337 ARGYLE 9 Rooms, 3 Baths 2 Kitchens $199 Mo.

2043 HOLLINS ST. 6 Rooms and Bath $169 Mo.

740 GRANTLEY ST. (Edmondson Village) Porch, 2 Story 4 Bedrooms $259 Mo.

EAST **1634 HOLBROOK ST.** 6 Rooms and Bath, Oil $159 Mo.

NORTHERN BROKERAGE MU. 5-3131

SS QUALITY RENTAL HOUSES

214 N. MADIERA

Section 8 Accepted

2 bedrooms with new gas furnace. Completely remodeled & decorated. $175 mo.

S & S COMPANY 661-2445

Equal Housing Opportunity

Houses For Rent

2818 BELMONT AVE.

2364 McCULLOH ST.

102 N. MONROE ST.

DONALD REALTY 235-6393

GOVANS

4 BDRMS.

A very desirable 4 bedroom group home. Covered front porch. Close to all conveniences. Newly renovated. VACANT.

HOME EXCHANGE CORP.

Allen Becker, Realtor Office 542-8200 Eves. 669-1056

PIMLICO

3 BDRM.

A very desirable 7 room group home. Covered front porch. Close to all conveniences. Newly renovated. VACANT.

HOME EXCHANGE CORP.

Allen Becker, Realtor Office 542-8200 Eves. 669-1056

GOVANS AREA

5218 IVANHOE AVE.

Porch frt., 3 B.R., L.R., D.R., Kit., 2 Baths, Full Basement. Newly Decorated.

GUARDIAN REALTY 752-4307

MORGAN STATE SECTION

3 Bdrm. Cottage

A very desirable 6 room detached cottage. Covered front porch. VACANT.

HOME EXCHANGE CORP.

Allen Becker, Realtor Office 542-8200 EVES. 669-1056

CONTINENTAL REALTY

32 SOUTH ST.

727-4840

HOUSES FOR RENT

FOR RENT

FINE RENTAL HOMES

NORTHWEST 4718 WILKEN AVE. Clubroom. Porch front home, 6 rooms and tile bath. Unit kitchen. Rear porch.

2818 PARK HEIGHTS TERRACE Porch front, 4 bedrooms & 2 baths. Clubroom. Powder room on 1st. floor. Fenced rear yard.

SOUTHWEST 2811 ROUND ROAD Open porch front home, 4 rooms and bath.

NORTHEAST 2011 ROBB STREET Porch front home, 6 rooms & bath.

YORK RD. 5103 GOVANS AVE. Porch front, 6 rooms & modern ceramic tile bath. Fenced in front & rear yards. Enclosed rear porch. Gas heat.

EDMONDSON VILLAGE 620 MT. HOLLY ST. Porch front, 4 bedrooms & 2 baths. Clubroom. Panelled wall in living room. Fenced rear yard.

731 LINNARD ST. 4 bedrooms & 2 baths. Clubroom. Fenced rear yard.

STADIUM 1600 E. 29TH STREET Brick, porch front, end of group. Clubroom. 6 rooms & 2 baths. Birch unit kitchen-plus breakfast room.

WAVERLY 336 E. 27TH STREET Porch front, 6 rooms & 2 baths. Birch unit kitchen. Fenced rear yard.

CLIFTON PARK 2780 THE ALAMEDA Porch front home. Clubroom. 6 rooms & 2 baths.

3002 HARFORD ROAD Porch front, 4 bedrooms & 2 baths.

NORTHEAST 2305 AIKEN STREET Porch front home, clubroom. 6 rooms & 2 baths. Unit kitchen & pantry. Fenced yard.

CALL 685-3377

M. GOLDSEKER CO. REALTORS

218 W. FRANKLIN ST.

Equal Housing Opportunity

House For Rent

2033 RAYNOR AVE ¾ ROOMS & bath. Oil heat. $145 a month. $145 security.

2583 W. LOMBARD ST. 6 rooms & bath. Oil heat. $165 a month. $165 security.

Apt. For Rent 1529 LEXINGTON ST. 2nd fl. 5 rooms & bath. Heat incl. $140 month. $140 security dep.

Property Service 231 St. Paul St. 752-7855

WINDSOR HILLS

DUPLEX

A brick semi-detached, completely private 2 apt. home. Rooms and bath on each floor. Excellent location. VACANT

HOME EXCHANGE CORP.

Allen Becker, Realtor Office 542-8200 Eves. 669-1056

PIMLICO

3 BDRM.

A very desirable 7 room group home. Covered front porch. Close to all conveniences. Newly renovated. VACANT.

HOME EXCHANGE CORP.

Allen Becker, Realtor Office 542-8200 Eves. 669-1056

GOVANS AREA

5218 IVANHOE AVE.

Porch frt., 3 B.R., L.R., D.R., Kit., 2 Baths, Full Basement. Newly Decorated.

GUARDIAN REALTY 752-4307

MORGAN STATE SECTION

3 Bdrm. Cottage

A very desirable 6 room detached cottage. Covered front porch. VACANT.

HOME EXCHANGE CORP.

Allen Becker, Realtor Office 542-8200 EVES. 669-1056

CONTINENTAL REALTY

32 SOUTH ST.

727-4840

HOUSES FOR RENT

1000 WEST MODENA Street - 3 bedrooms, oil heat. $125 month. Mr. Weiner, Agent, 764-6853 or 664-7933.

4103 PARK HEIGHTS - 3 bedrooms, 2 story porch. $215. 467-6888.

2213 EAST BALTIMORE Street - House for rent. $160 month. 467-6888.

CARROLLTON AVENUE, North 1108 - 4 rooms, bath. Newly decorated. 243-3464.

1100 PATTERSON PARK - 4 rooms, bath. Call 752-5472.

350 NORTH PARRISH STREET 4 room house. $100. National Realty, 366-2373.

914 CHESTER - 4 room house. $125. National Realty, 366-2373.

936 W. FAYETTE STREET - 4 room house. $125. $140. National Realty. 366-2373.

925 DUNCAN - 6 room house. $115. National Realty. 366-2373.

PALL MALL ROAD - 5400 Block. 4 rooms and bath, front and rear porch, hardwood floor, gas heat, newly renovated. $215.00 a month plus security deposit. 358-9364 - 358-9364.

HOLBROOK STREET 1500 block - 4 rooms and bath, newly renovated. $165 a month plus security deposit. 358-9364 - 466-1846.

3 BEDROOMS — 600 block N. Madeira Street. $200.00 plus security and utilities. 301-6972.

PIMLICO - 3 bedrooms, porch and yard, redecorated. $125.00 and up. 366-6300.

1036 NORTH HILTON - $40 week or $170 month. Newly decorated. Apply 215 E. Preston St. 837-1646.

820 NORTH CHAPEL - 5 rooms. Newly decorated. $30 week, or $130 month. Apply 215 E. Preston St. 837-1646.

1094 NORTH SHERWOOD - 6 rooms, bath. Off East North Avenue. Newly decorated. $35 week or $110 monthly. Apply 215 E. Preston St. 837-1646.

HARLEM AVENUE, 1005 - 6 rooms and bath. Gas heat. $40 week.

404 EAST 8TH - 6 rooms, bath. $185 month. Metro. 732-1111.

28 N. PATTERSON PARK AVENUE 1st floor - 3 bedrooms. Apply in apartments. Whole house for $45 week. Newly decorated. Apply 215 E. Preston St., 837-1646.

1931 WEST LANVALE Street - 6 rooms, bath. $170 month. Metro 752-2111.

1000 NORTH CASTLE Street - 6 rooms, bath. Gas heat. 426-6364.

PARK HEIGHTS AVENUE - 4 bedrooms, good rent book required. $240 month. 466-1571.

QUANTICO AVENUE - 2 bedroom, 2 baths or 4 bedrooms, $280 month. 466-1571.

1947 PENROSE AVENUE - 3 bedrooms, Eastside. 2001 Jefferson Street. 3 bedrooms. Section 8 for both. Mr. Bristol, 728-6446.

R.E. FOR SALE

FOR SALE

FHA FINANCING AVAILABLE

NORTHWOOD

1833 LOCHWOOD COURT

Modern brick row home in beautiful Northwood, featuring 6 rooms and 2 full baths. Knotty pine clubroom and finished laundry room in the basement. New walnut unit kitchen. This exceptional home also has a rear porch with a metal awning, and a lovely fenced in rear yard.

FHA FINANCING AVAILABLE

FOREST PARK

4119 FOREST PARK AVE.

Semi-detached home, with front yard enclosed with hedges. This spacious home includes 4 bedrooms and 2 full baths, each with a shower. UNIT KITCHEN PLUS a breakfast room. Convenient extra flush in basement. Storm doors and windows, and fenced rear yard. This house is ideal for a large family.

FHA FINANCING AVAILABLE

EDMONDSON VILLAGE

3801 FLOWERTON ROAD

Modern brick home, end of group, with front yard enclosed by hedges, in a most desirable neighborhood. Knotty pine clubroom, 3 rooms & 2 full baths, including unit kitchen. Rear yard enclosed with a chain link fence, perfect for children.

CALL 685-3377

M. GOLDSEKER CO. REALTORS

Equal Housing Opportunity

R.E. FOR SALE

VICTOR REALTY 922-8787

NORTHEAST CEDARCROFT NEW LISTING

3 BEDROOM AND CLUBROOM HOME IN EXCELLENT CONDITION. Large Modern Kitchen, Dishwasher, Disposal, Central Air Conditioning, Attached Garage, Beautiful Landscaped Lot. Asking Price, Below $55 - 7%.

3 APARTMENT COTTAGE

Owner Occ. Ave. near Regent. Detached home on good street lot. 4 rooms apt. on main floor, large furnace. $90,000 or bes. Victor Hoe in 922 - 8787.

NORTHEAST GROUP

3 BEDROOM, LIVING ROOM, DINING ROOM, NEW KITCHEN, Basement completely fin. Air Ht. Asking Kitch Ht - $49.

VICTORY REALTY 922 - 8787

Equal Opportunity Arbiter

PARK HEIGHTS

UNDER $15,000 PLUS 6-8.

Semi-det. w/4 bedrms., 2 full baths, gas heat, plus much more. Stan Hochman 578-1816

ASSOCIATED 9442300

Equal Housing Opportunity

OWNERS SALE

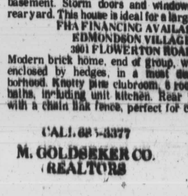

3 bedroom rancher on ½ acre with large wood-burning fireplace. Near Rte. 195, across from Baltimore County campus University of Maryland. You have to see it to appreciate it. Call 317-0949.

7 UNIT APT. HOUSE

Terrific income. Shows great return. In exc. condition. Fred Punch 448-0741

ASSOCIATED 944-2300

E.H.O.

R.E. FOR SALE

MT. WINANS

Assumable mortgage of 2½ year old 3 bedroom semi-detached home. W/W carpet, 1½ baths, no wax kitchen floor. Much, much more. Call Ted Alexander

Chas H. Steffey **944-1990 465-8500**

R.E. FOR SALE

DICK BELMAN, INC. 484-7800

NEW LISTING ARLINGTON

Maintenance free aluminum siding bungalow. Home is move condition. 1st floor family room & laundry room. Above ground pool, garage & more. CALL FAY KLEIN 363-3171

BRAIRHURST — 4 bedroom split foyer w-family room with built-in bar, playroom & office. All appliance kitchen w-self-cleaning oven, central air, storm doors & windows. CALL IRV CHARKATZ 655-3930

NEAR SOCIAL SECURITY — Lovely bi-level ranch on secluded ¼ acre lot. Large in-ground heated pool, built-in brick BBQ and lovely parklike grounds. Ideal for the family that wants privacy & loves to entertain. CALL PHYLLIS DAHNE 922-6197

WOODMOOR — DRASTIC PRICE REDUCTION! All brick 3 bedroom split must be seen! Lower level ideal for professional office w-separate entrance. Screened porch, clubroom, detached brick garage. CALL RUTH LEVIN 922-2966

WOODLAWN — 4 bedroom cape just minutes from beltway & SSA. Full basement, large level lot. Priced for quick sale. CALL LOU ISAACS 922-3828

DEERFIELD — Maintenance free 3 bedroom, 2½ bath split priced under $65,000 fee. Paneled family room, den or 4th bedroom, central air, cable TV & much more. CALL FAY KLEIN 363-3171

STONEYBROOK — Under $60,000 buys this 3 bedroom, 2 bath bi-level w-new carpet, 2 additional bedrooms & family room on lower level. CALL FAY KLEIN 363-3171

PARKSIDE — All brick 3 bedroom townhouse w-terrace kitchen. Covered patio, fenced yard. Must be seen. CALL EARL ROODY 922-1263

WASHINGTON BLVD. — 2 bedroom CAC home with 1st floor laundry is priced in the teens! May be bought with just $500 down. CALL FAY KLEIN 363-3171

GWYNNVALE — Split level on nearly ½ acre. Opposite beautiful park. Above ground basement, rear patio, central air. 2 car driveway. CALL BOB KATZOFF 653-2491 or 653-1911

DICK BELMAN, INC. 484-7800

EQUAL HOUSING OPPORTUNITY

LAKE ASHBURTON

Beautiful duplex near Lake Ashburton. Currently 2 apts. Creative buyer could make 3 apts. Allow rents to pay maintenance. Huge yard, 2 car garage, cedar closets, sunroom, flagstone patio, bar in basement with built-in draft pump. A must to see. Call Ted Alexander

Chas H. Steffey **944-1990 465-8500**

RICHARD DIENER, Inc.

484-9000

For Sale Edmondson Village

604 LOUDON AVE.

SEMI-DETACHED, 4 BEDROOM

Beautifully redecorated home. Freshly papered. Newly carpeted and refurbished. Financing available. Will Trade In.

Call WENDY

NORTHERN BROKERAGE 685-3131

R.E. FOR SALE

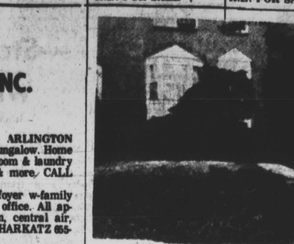

RAMBLEWOOD

In move in condition. 2nd from end townhouse. Just reduced for quick sale. 3 bedroom townhouse. W/W carpet throughout. New gas furnace, mahogany kitchen cabinets, fenced yard. Great equity builder. Don't miss!! Call Ted Alexander.

Chas H. Steffey **944-1990 465-8500**

DON'T BUY A HOME WITHOUT PROTECTION

When you purchase a home from IMPERIAL, whether it is our listing or another broker's listing, you get the

1-YEAR WARRANTY

on the major component parts, as well as on most appliances. You owe it to yourself to call for details.

323-2400 IMPERIAL REAL ESTATE INC.

WE HAVE HOUSES IN ALL SECTIONS, BEGINNING AT $14,900, THAT CAN BE PURCHASED FHA, VA OR CONVENTIONALLY WITH LOW DOWNPAYMENTS.

OPEN HOUSE, SUNDAY, 1-3 P.M.

5507 ALLENSWOOD RD.

Reduced to $54,900. This one won't last! Clubroom, extra powder room, w-w carpeting & window treatments, fenced corner lot & so much more included in this beautiful 3-BR split. DIR. : From Old Court, west on Allenswood, 4 blocks to corner of Kilburn. Mr. Capitman, 653-3376 or Mrs. Monfred, 653-9281.

OPEN HOUSE, SUNDAY, 2-4 P.M.

7402 RIPPLE CT.

Deluxe 4-BR brick rancher in quiet court w-large rooms, 2½ baths, eat-in kit., patio, lovely club basement & more. DIR.: W. on Liberty, left on Washington Ave. to Ripple Rd. to Ripple Ct. Mrs. Bloom, 764-6490.

OPEN HOUSE, SUNDAY, 3:15-5:15 P.M.

3405 KELOX RD.

Beautiful 3-BR split level is priced below market! Extra powder room, clubroom, w-w carpeting, fenced yard, etc. Exc. condition! DIR.: Off 6200 blk. Liberty Rd. Mr. Capitman, 653-3376 or Mrs. Monfred, 653-9281.

EDNOR GARDENS. New listing! Lovely 3-BR end-of-group townhse. featuring woodburning fireplace and central air cond. Only $62,500. Mr. Fiaks, 486-6246.

ASHBURTON. Only $39,500 for this 4-BR detached home w-clubroom & many extras. A real bargain. Mr. Cohen, 922-2865.

ONLY $25,000. Nr. Greenspring at New Coldspring Devt. Lovely 3-BR townhse. w-2 full baths, club basement & many extras. Mrs. Bloom, 486-1834.

ONLY $31,900. Rogers Ave. area. 2-apt. townhse. on park-like street. 5 rooms & bath on 1st floor; 3 rooms & bath on 2nd fl. Owner will convert to single-family home. Mr. Fiaks, 486-6246.

UPPER PARK HEIGHTS. FHA pre-appraised at $36,000! Delightful 2-BR detached home ready for immediate occupancy. Call for list of extras. Mrs. Waldt, 484-9473.

ASHBURTON. Lovely 3-BR detached home w-screened side porch, extra powder room, garage, fireplace & many extras. Mr. Capitman, 653-3376.

3100 BLK. HARFORD RD. Reduced. Completely redecorated townhouse. 4 BRs & den. Many fine extras. Mr. Fiaks, 486-6246.

VA OR FHA: LITTLE CASH NEEDED

WE MULTIPLE LIST ... LOCALLY & NATIONALLY

VILLAGE OF CROSS KEYS BALTIMORE, MD. 21210

WE MULTIPLE LIST

RESIDENTIAL COMMERCIAL BUSINESS OPPORTUNITIES 7 Days A Week Service

323-2400 IMPERIAL REAL ESTATE INC.

VETERANS 100% FINANCING FHA— FROM $400 DOWN CONVENTIONAL 5% DOWN

1533 WINSTON AVE.

PRIDE OF NORTHWOOD

Superb 3 B.R. end of group home with a spacious L.R., cozy D.R., modern eat-in Kit., knotty pine club basement, 2 full baths. Lovely grounds and beautiful surroundings. To see call 435-4556.

FHA ACQUIRED HOMES

Inner City rehabilitated 2 B.R. Townhouse. A steal at $21,500. A must to see. Call Mr. Harris, 435-4556.

NORTHEAST BALTO.

3 B.R. Townhouse. $34,350 in fee. Convenient to schools, shopping and transportation. For more details call Mr. Harris, 435-4556.

MULTIPLE LIST WITH US FOR PREFERRED SERVICE

D. E. HUGHES AND COMPANY

5000 York Road Office 205

435-4556

R.E. FOR SALE

OPEN SUNDAY 2-4:30 NORTHWOOD

1536 NORTHWICK RD.

Handsome brick end of group. Superior cond. Lge. entrance foyer, 6 spacious rooms, fireplace in L.R., mirrowed walls, master bedroom, bath, family bath, knotty pine clubroom with bar and bath. Carpeting. Recessed radiation, fully storm equipped, aluminum awnings, extras too numerous to mention. Dir.: Off 4300 blk. Loch Raven.

CASTLE REALTY 764-7242

FOR SALE

RUMSEY ISLAND

Superior built 3 bedroom split level. Central air, wall to wall carpet, garage. Just 2½ years young. Many extras. Call Thomasine Wilson. 484 - 6700 or 367 - 0196

HANDYMAN SPECIAL

3½ BEDROOM HOUSE IN NORTHWEST Baltimore. Just $14,000. Call Thomasine Wilson. 484 - 6700 or 367 - 0196

PRICE REDUCED

5 bedrooms, end of group brick home in Reservoir Hill area. Call Thomasine Wilson. 484 - 6700 or 367 - 0196

Century 21 **OTIS WARREN, Realtor 484 - 6700**

GARDENVILLE - 3800 Southern Avenue. 3 bedrooms. Dutch Colonial. $54,900. Ground rent $120. Edmondson Village. 124 N. Denison St. brick, end of group. 2 apartments. $24,000 in fee. Greenspring&nal- 2916 Woodland Ave. Cottage 2 apartments $27,000 in fee. East Balto. 1017 E. Preston St. $7,500 plus $73 year ground rent. West Balto. 2011 Walbrook Ave. $12,500 in fee. 5 level Campbell Realty 367-2100 or 653-2892.

LARCHMONT - Brick masonry rancher. On large lot 153 x 96. 3 bedrooms air conditioners, washer and dryer electric range beamed ceiling and brick fireplace.