1980 winners 46th AFRO Clean Block Campaign

Top Winners Sunday, Aug. 31 Masonic Temple

$150.00

1500 Carey St.

$100.00

1300 Etting
800 McDonough
2000 Etting
1400 School
2100 E. Federal
2200 Ashland
2800 Woodbrook

$75.00

3400 Child Court
1800 Bethel
1600 Eareckson
2500 Madison
600 N. Payson
1100 E. Forrest
900 N. Payson
1500 Barclay
1700 Holbrook
800 N. Chapel
900 E. Biddle
500 N. Gilmor
1600 Edmondson
1800 Braddish
2000 Sinclair Lane
2000 W. North Ave.
1400 E. Lafayette
1900 Druid Hill
700 Pulaski
600 N. Brice
600 N. Appleton
500 N. Fulton
1800 N. Montford
900 N. Stricker
1500 Collington

$50.00

319 Herring Court
200 Ballou Court
1500 Edmondson
400 E. 21st
1900 N. Fulton
1200 E. Lafayette
1300 E. Lafayette
1900 Harlem
1911 Mosher
1700 N. Carey
2100 Allendale
2500 Garrett
1000McDonough
1700 E. Chase
400 Elchester
1800 Rutland
1800 N. Register
2200 E. Oliver
600 N. Pulaski
31200 Parrish
2400 Lakeview
1700 Lorman
2700 W. North
500 W. Lafayette
3000 Grayson
902 Argle Ave.
800 George St.
851 George St. 12th Fl.
725 George St. 12th Fl.
2820 Maisbury Court
2614 Kent St.

$35.00

2525 Salerno Place
1406 Chesapeake Court
3408 Shellman Court
3429 Sunles Court
3478 Childs Court
3471 Chesnell Court
3416 Sunles Court
2700 Boone St.
544 Baker St.
570 Baker St.
549 Baker St.
280 E. Biddle St.
[illegible] Beaufort Ave.
1900 Etting St.
200 E. Lanvale St.
600 Harlem Ave.
1500 Holbrook Ave.
1600 Holbrook Ave.
1800 E. North Ave.
819 W. Preston St.
2709 Tyson Ave.
500 E. 27th St.
1508 Abbottston St.
2808 Aisquith St.
2700 Kennedy Ave.
1900 Harrywelss Ave.
2100 Brunt St.
1600 Harlem Ave.
800 N. Mount St.
1700 W. Lanvale St.
400 E. 20th St.
2100 Mt. Holly St.
2200 Norfolk Ave.
2100 E. Preston St.
400 Presstman St.
500 Presstman St.
1700 Presstman St.
1800 Division St.
1100 Wilmot Court
860 Stoddard Court
30 N. Carey St.
1509 N. Wolfe St.
900 Argyle Ave. 11th Fl.
900 Argyle Ave. 7th Fl.
2900 Hoffman Ave.
725 George St. 2nd Fl.
7th George St.
820 Argyle Ave.
[illegible] Bryan St.
777 George St.
[illegible] St.1800 N.
1800 N. Chetle St.
1100 Barclay St.
1709 N. Bonaparte St.
[illegible] N. Gilmor St.

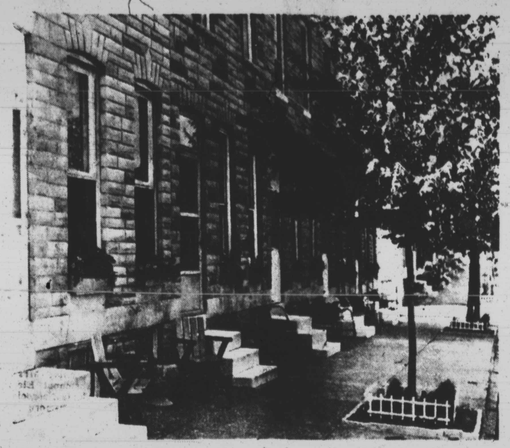

1400 block E. Lafayette Ave. had small problem with neighbor who kept pets in and around his home. Health department was called out. Captain Mrs. Beralice Allen, co - captain Ms. Dorothy Jackson and Ms. Mattie Johnson, advisor, also solicited help of councilwoman Mary Pat Clarke to get vacant house in block boarded up. $75. winner.

1600 block Eareckson Place Clean Blockers cleaned out vacant lot on corner, painted outside of homes, including steps, and planted flowers. Bethel - Eareckson Place Community Association played big part in neighborhood's efforts, and will continue to work through the coming year to improve area. Captain was Ahmad Imran; co - captain was Mrs. Lucille Gaines, and the advisor was Mrs. Leila Byrd. $75 winner.

2000 block Sinclair Lane, headed by captain Eric Smith; co-captain Ms. Towanda Carter and advisor Mrs. Mary James, reported no outstanding problems in 46th annual AFRO Clean Block campaign.

1800 block N. Bethel, headed by captain Mrs. Lucille Gaines and advisor Ahmad Imran, had problems with vacant lot at beginning of summer, which residents eventually handled themselves. The corner lot is overlooked by a blank wall which the neighborhood had entered in the "Beautiful Walls of Baltimore" program.

2500 block Madison Ave. $75. winner circulated newsletter to let neighborhood residents know of upcoming AFRO Clean Block events. In most recent edition, participants were reminded to display AFRO Clean Block stickers in windows, to sweep pavements clean, to make sure gutters were cleaned out, and to display flowers on the steps of each building in the block. Captain was Danny Fyles. Co - captain was David White and advisor was Mrs. Roberta Davis. Mrs. Alice Parham, long - time Clean Blocker and member of the steering committee, coordinated block's efforts.

600 block Payson St. $75. winner tackled problems including vacant houses that needed boarding; dirty alleys, high grass that was eventually cut down by neighborhood residents, and excessive bulk trash. Captain Ms. Linda Malone, shown here, worked hard with advisor Mrs. Grace Adams to solve problems, with reportedly good results. Block is one of 8-member blocks of the Community Neighborhood Association. Other members include: 600 N. Appleton. Other members include: 600 N. Appleton, 600 N. Monroe; 600 N. Brice, 600 N. Pulaski; the 1900 and 2000 blocks of Harlem Ave., and the 1900 block Edmondson Ave. Association, through efforts of president Mrs. Adams raised over $1,000 for AFRO Clean Block this year. Money was used to buy trash cans, flowers and flower seeds, brooms and plastic bags, as well as to provide members with bus transportation the AFRO Clean Block functions.

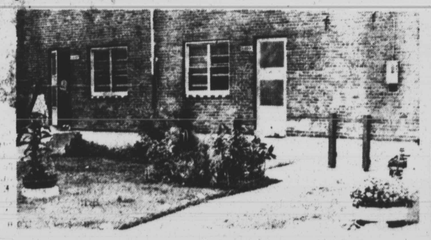

3470 block Childs Court in Fairfield Homes had energetic bunch of young people who helped keep yards together, trash picked up, and flowers and plants watered. Captain Mrs. Mary Wilkins said that kids were out early every day. Nearly all of the yards in court had plants and bushes, much like the one shown here. Mrs. Wilkins' co - captain was Ms. Sheila Williams. $75. winner.

1600 block Edmondson Ave. had a problem with residents putting trash out after trash pick-up days. The asphalt at the corner of Edmondson and Vincen Sts. had a "huge indentation" that held a stagnant water, and was also cracked. Captain Mrs. Annie Thomas said city had been called to fix pavement, but to no avail. Mrs. Thomas also complained about neighborhood stores and bars that refused to clean in front of their property, a problem in many of the AFRO Clean Block neighborhoods. Co-captain was Mrs. Gladys Hale. $75 winners.

1700 block N. Carey St., $50. winner surrounded by city's subway construction, managed to overcome the problems of excess debris and trash and get in top shape. Captain was Ms. Antoinette Stratton, co - captain was Ms. Melissa Sherrod.

The many-splendoured events of Summer 1980 in Maryland

LEADERS IN THE FIELD OF EDUCATION who received highest honors of the Central - Smithfield United Methodist Church at a banquet given in their honor recently included 7th District Congressman Parren J. Mitchell who also served as guest speaker; Mrs. Bettye Shell Graves, teacher, 35 years; Mrs. Jeanette Shamwell, retired teacher, Coppin State College; Quentin R. Lawson, Mayor's aide to the Department of Education; Mrs. Viola Jackson, retired principal, George B. Murphy School; Dr. Richard McKinney, retired religious educator; Mrs. Thelma Cox, regional superintendent, office of intergovernmental relations; Dr. Lewis Richardson, Business Management, Baltimore schools; Mrs. Dorothy Bennett, principal, Rosemont Elementary School; Dr. Daniel L. Nicolas, associate professor, Community College of Baltimore.

MORE HONOREES — Dr. Cyril Byron, dean, Community College of Baltimore (not shown) Adolph Bailey, senior teacher, Brooklyn Elementary; Lester McCrea, Director, Urban Life; Calvin Carrington, principal, Lynhurst Elementary; Mrs. Charlene Griffin, principal, Harford Hgts. Elementary; Mrs. Emily Moore, special education, Diggs Johnson Senior High; Melvin Bordley, staff director, Title 1 administration; Mrs. Lois Wooten, Reading Resource, Greenspring Jr. High; Dr. Hilbert Stanley, principal, Lake Clifton Senior High; Mrs. Doris Polston, past professor, Morgan State University; Dr. Rafael Cortada, president Community College of Baltimore; Mrs. Mary Conaway, teacher, musician; Dr. Andrew Billingsley, president, Morgan State University; WASHINGTON, D.C. educators, Dr. Gilbert Diggs, retired assistant regional superintendent; Dr. Winston Turner, director of professional activities; Dr. Rosa Jones, administrator; Dr. William Rice — Retired Regional Superintendent of Region 1, D.C. Public Schools. Dr. James Tyms — Retired Professor of Religious Education, Howard University; Dr. Margeret Labat — Retired Suprintendent; Dr. Vincent Reed — Superintendent; Dr. Irene Hypps — Assistant Superintendent of Public Relations.

BANQUET COMMITTEE — Mesdames Agnes Monroe, chairman, Sheila Davis, Azelia Price, Beverly Reynolds, Marva Williams, Charlotte Banton, Val Phyall, Jean Hinton, Rev. Sidney Sullican, pastor and Joseph Hinton.

High honors go to local, DC educators

A highlight of the late summer scene was the gathering of some 30 leading educators in Baltimore for the Third Annual Leadership Banquet of the Central Summerfield United Methodist Church.

Each year the church with Rev. Sidney Sullivan, pastor, gives its highest award to outstanding persons in various fields.

This year honors went to Baltimore and Washington, D.C. educators on all levels from college and university presidents and professors to administrators and teachers of high school and elementary schools.

The event at Martin's Champagne Room on Patapsco Ave. was attended by 500 guests and relatives of the honorees from the Middle Atlantic and Eastern Seaboard.

Congressman Parren J. Mitchell, the main speaker, received a special engraved plaque and three standing ovations in appreciation for his untiring services as the first black member of the US House of Representatives from Maryland.

Rev. Sullivan lauded Mitchell as "the nation's greatest elected official devoted to all mankind."

Mrs. Agnes Monroe, chairman of the Leadership Banquet Committee and Rev. Sulliyan gave an engraved plaque to each educator and presided at the brief ceremonies. Quentin Lawson, representing Mayor Schaefer and City Editor Elizabeth M. Oliver of the AFRO also gave each honoree an award.

Mrs. Monroe received an AFRO award which was extended to the church.

Members of the committee are, Mesdames

(Continued on Page 23)

Inner city kids hosted by Ocean City's Mayor Harry Kelley

MAYOR HARRY KELLEY and his guests gathered in his offices at the Ocean City Hall included Front row — Patrick Timchula, Britt Moore, Kenneth Turner, Renard Wells, Kenneth Schuler, Angelo Gray; Rear: District Court Judge Dale Cathell, Police Agent Harlow Fullwood Jr., Kevin English, John Nealy, Reginald Pate, Eric Green, and Detective Harry McDonald and Seated: Mayor Kelley.

Ocean City, Md. is still aglow over the recent visit of "the nicest kids we ever saw". Proud and beaming is Mayor Harry Kelley who is still talking about it.

The special guests were 10 inner - city Baltimore youths, ages 12 to 15 who were given a fun - filled, all expense paid week in the East Coast's most fabulous resort.

The third annual "People to People" program was jointly created and sponsored by Baltimore Policeman Harlow Fullwood Jr.; District Court Judge Dale Cathell; Robert Sweeney, Chief Judge of the Maryland District Court System and Ocean City Mayor Harry Kelley.

The object is to provide underprivileged children from Baltimore opportunity to have a vacation away from inner - city life.

BIG CATCH — The 10 participants of the third annual "People To People" program caught 104 fish while on a fishing trip in the Atlantic Ocean aboard the "Miss Ocean City." Front row (L-r): Chris Hospedales, Britt Moore, Detective Harry McDonald, Patrick Timchula, Renard Wells, Kenneth Turner. Rear (l-r): Captain Jack Bunting Jr., Eric Green, Kevin English, Kenneth Schuler, Angelo Gray, Reginald Pate.

CHRIS HOSPEDALES (r) caught the biggest fish of the day, a 9 - pound tuna and was awarded a trophy by Captain John Bunting. Eric Green took second place. The fishing trip was in the Atlantic Ocean aboard the "Miss Ocean City."

FREE BASKETBALLS: The youngsters were given keys to the city, marlin pins and basketballs by Mayor Kelley, and in turn, the youngsters sang "Happy Birthday" to the Mayor who was 62 years old. (L-R) Detective Harry McDonald, Counselor; Reginald Pate; Mayor Harry Kelley; Kevin English and Eric Green.

Agent Fullwood and Det. Harry McDonald selected the boys with the help of friends who work with various youth programs. Det McDonald assisted Agent Fullwood with the variety of activities during the week at the famous resort.

The youngsters began with worship at St. Paul's Methodist Church in Berlin, Md.

The following morning they were given keys to Ocean City, marlin pins and new basketballs by Mayor Kelley.

In return, the youngsters sang "Happy Birthday" to the Mayor who was celebrating his 62nd birthday.

They lived at the Boca Grande Condominiums, had dinner at famed Phillips Crab House, Mario's, Pier One, Blue Hawaii, English's Chicken and Steak House, and Gunning's House of Seafood.

They ate lunch at McDonald's, Burger King, Pizza Hut and Tony's Pizza and breakfast each morning at the Silver Sands Restaurant.

All of them were entertained at an elegant cook - out at the residence of Judge and Mrs. Dale Cathell.

An educational scenic boat ride on Capt. Jack Bunting's "Miss Ocean City." A "nature walk" at the world's famous Assateague Park.

The group went deep sea fishing aboard the Sea Horse operated by Capt. Jack Bunting and was credited with

(Continued on Page 23)