LEGAL NOTICES

**PUBLIC NOTICE**
**Perry Hall Boulevard**
**Alternates Meeting**

Interested parties are hereby advised that the Department of Public Works of Baltimore County has been engaged in studies directed toward the preparation of an arterial road to connect Lillian Hall drive at Rossville Boulevard, on the south, with Belair Road in the vicinity of Forge Road, on the north. After having investigated numerous alignments, several of the most feasible were recommended for intensive study and inclusion as alternatives for comparison in the Environmental Impact Statement and were presented to the public at an Interim Alternatives Meeting held March 20, 1979. Additional input towards the selection of final study alternatives was later received at a series of community meetings held during February and March of 1980. We are now at the point where we would like to present to the public the results of the assessment conducted for these final study alternatives.

The purpose of this notice is to announce the scheduling of an Alternates Public Meeting on Wednesday, August 6, 1980, in the auditorium of the Perry Hall Senior High School, 4601 Ebenezer Road, Baltimore, Maryland. This meeting between representatives of the various County agencies involved, the County's consulting engineers, concerned citizens and representatives of local business and resident organizations, will start at 7:30 p.m. The public is invited to attend and will be given the opportunity to be heard.

The intent of this meeting will be to review the selected final study alternatives (including the "no-build") and the environmental impacts of these alternatives.

The preliminary engineering phase of the proposed Perry Hall Boulevard will be financed by Federal - Aid and Baltimore County Capital Improvements Funding.

DONALD P. HUTCHINSON
County Executive

---

**STATE OF MARYLAND**
**DEPARTMENT OF TRANSPORTATION**
**STATE HIGHWAY ADMINISTRATION**

**NOTICE TO CONTRACTORS**

SEALED PROPOSALS for the following will be received by the State Highway Administration at its offices, 300 West Preston Street, Baltimore, Maryland 21201 until 12 Noon on the 9th day of September, 1980 at which time and place they will be publicly opened and read.
PREQUALIFICATION OF BIDDERS NOT REQUIRED ON FEDERAL AID PROJECTS, the Maryland State Highway Administration, in accordance with the Standard Department of Transportation Title VI Assurances, Item 2, hereby notifies all bidders that it will affirmatively insure that in any contract entered into pursuant to this advertisement, minority business enterprises will be afforded full opportunity to submit bids in response to this invitation and will not be discriminated against on the grounds of race, color, or national origin in consideration for an award. Also, the bidder's attention is called to the Standard Federal Equal Employment Opportunity Construction Contract Specifications (Executive Order 11246) which is a part of the contract proposal.
It is a goal of the Maryland Department of Transportation that minority business enterprise participate in ten percent (10 percent) of the total value of prime contracts in excess of $100,000. Toward this end all bidders shall sign the Minority Business Affirmative Action Certification included in the contract proposal.

**FEDERAL AID PROJECT**
**BALTIMORE COUNTY — CONTRACT NO. B-175-501-482; FAP NO. RR-18(44)**
**COST OF PLANS — $30.00**
**PROJECT CLASSIFICATION—G**
Construction of a curved Steel Beam Bridge on Ebenezer Road over the National Railroad Passenger Corporation (AMTRAK). The three span bridge will be 189' long with a 50' roadway and two 5' sidewalks. Alt. construction of a curved steel beam bridge on Ebenezer Road over Eastern Avenue. The three span bridge will be 140' long with a 32' roadway and two 5' sidewalks. Project also includes relocation of Ebenezer Road, Harewood Road and Graces Quarters Road.
Minimum wage rates for this project have been predetermined as required by law and are set forth in the bid proposal.
A "Pre-Bidding Information Conference" will be conducted at 10:00 A.M. on Wednesday, August 13, 1980 at the SHA District Office, Falls and Joppa Roads, Brooklandville, Maryland.
Bids must be made upon the blank form which, with specifications and plans, will be furnished by the Administration upon the prepayment of the fee and cash payment noted. NO REFUND FOR RETURN OF SPECIFICATIONS AND PLANS.
In accordance with Article 41, Section 231 (A-2) of the Annotated Code of Maryland, no bid, performance or payment bonds are required for bids less than $25,000.
However, bids $25,000 and above will not be considered unless accompanied by a Certified Check, a Cashier's Check or a Treasurer's check drawn upon a bank or Bid Bond payable to the State of Maryland, in the amount as set forth in the proposal form, as required by Transportation Article, Section 8-614, Annotated Code of Maryland. In addition, a Bid Letter from Surety must accompany the Proposal guaranteeing that Payment and Performance Bonds will be furnished if the Contractor is determined to be the successful bidder. The successful bidder will be required to give bond and comply with the Acts of the General Assembly of Maryland respecting Contracts. The Administration reserves the right to reject any and all bids.

M. S. CALTRIDER
State Highway Administrator
July 29, 1980

E 6927

---

THE STATE OF MARYLAND ANNOUNCES THE SUBMISSION OF MODIFICATION NUMBER 010 TO THE BALANCE OF STATE COMPREHENSIVE EMPLOYMENT AND TRAINING ANNUAL PLAN. THE PURPOSE OF THIS MODIFICATION IS TO INCREASE THE CONTRIBUTION TO THE ADMINISTRATIVE COST POOL FROM TITLE II-B, TITLE II-D, THE YOUTH EMPLOYMENT AND TRAINING PROGRAM, AND THE YOUTH COMMUNITY CONSERVATION AND IMPROVEMENT PROJECTS.

THE GRANT MODIFICATION IS AVAILABLE FOR REVIEW DURING NORMAL OFFICE HOURS IN THE TRAINING AND EMPLOYMENT OFFICE 1123 NORTH EUTAW STREET, SUITE 205 BALTIMORE MARYLAND. QUESTIONS AND COMMENTS MAY BE DIRECTED TO SPENCER HINES AT THE ABOVE ADDRESS, TELEPHONE 301-383-7200.

---

**NOTICE OF LETTING**
**HOWARD COUNTY, MARYLAND**
**DEPARTMENT OF PUBLIC WORKS**

Sealed proposals for the inspection of approximately 60 bridges located in Howard County, Maryland will be received from qualified bidders by Howard County until Thursday, August 14, 1980 at 2:00 p.m. at which time they will be opened and read in the Ellicott Conference Room of the George Howard Building, 3430 Court House Drive, Ellicott City, Maryland 21043.

Howard County hereby notifies all bidders that Minority Business Enterprises will be afforded full opportunity to submit bids in response to this notice and will not be subjected to discrimination on the basis of race, color, sex or national origin in consideration of an award.

It is the goal of Howard County that Minority Business Enterprises participate in 15 percent of the total value of prime construction contracts in excess of $25,000.00. Non - minority bidders shall submit with such bids the County's Minority Affirmative Action Certificate.

All bids amounting to $20,000.00 or less shall be accompanied by a CERTIFIED CHECK in the amount of 5 percent of the total bid made payable to the Director of Finance, Howard County, Maryland. In the event the bid exceeds $20,000.00 a bid bond may be substituted for the certified check.

A scope of the work to be completed may be obtained from the Department of Public Works, Public Assistance Center, First Floor, George Howard Building, 3430 Court House Drive, Ellicott City, Maryland 21043.

A pre-bid conference will be held on July 30, 1980 at 1:00 p.m. in the Bureau of Engineering, on the first floor of the George Howard Building.

Howard County reserves the right to reject any or all bids, and to award the contract in its entirety or in any parts which in their opinion part serves the interest of the County.

By order,
William E. Eakle
County Administrator

---

LEGAL NOTICES

**STATE AVIATION ADMINISTRATION**
**MARYLAND DEPARTMENT OF TRANSPORTATION**

**NOTICE TO CONTRACTORS**
**CONTRACT NO. SAA-CO-81-003**
**SELF-CONTAINED AIR CONDITIONING UNIT FOR C and P ROOM AT BALTIMORE-WASHINGTON INTERNATIONAL AIRPORT**

Sealed bids or proposals for the State Aviation Administration and marked "Self - Contained Air Conditioning Unit for C and P Room at Baltimore - Washington International Airport" as embraced in Contract No. SAA-CO-81-003 will be received at the Division of Facilities Maintenance of the State Aviation Administration, Central Terminal, Third Floor, Baltimore - Washington International Airport, until 11:00 A.M., E.D.T., August 21, 1980, and at 11:30 A.M., on this date and place they will b publicly opened and read aloud. Post hively no bids will be received after 11:00 A.M.
This Contract provides for furnishing and complete installation of one self - contained, air-cooled air conditioning unit at Baltimore - Washington International Airport as indicated on the Plans and described in the Specifications.
Plans, Specifications and other Contract Documents may be examined without charge at the Office of the Division of Engineering of the State Aviation Administration Offices at the Central Terminal, Third Floor, Baltimore - Washington International Airport, and copies thereof may be obtained at the Cashier's Office upon payment of the sum of TEN DOLLARS ($10.00) in the form of a check made payable to the "State Aviation Administration." This payment will not be refunded.
Each bid must be accompanied by Bidders Affidavit (Section M) and Affirmative Action Program (Section N).
Bidders on this work will be required to comply with the Presidents Executive Order No. 11246 and No. 11375. As a part of the procedure of assisting Contractors to comply with the Equal Opportunity Clause, the State Aviation Administration will hold a meeting prior to the opening of bids where instructions will be given on the Equal Opportunity Requirements of the Contract.
Attention is called to Chapter 381, Laws of Maryland 1977, which permits Contractors and subcontractors to refuse to employ residents of a State which the Commissioner of Labor and Industry finds enforces laws that prohibit Maryland residents from employment as workmen on public works in that State.
Attention of bidders is called to Chapter 902, Laws of Maryland, 1977, which places a requirement for disclosure of certain beneficial ownership interests to the Secretary of the State o Maryland. It is the bidder's responsibility to familiarize himself with the requirements of this law.
It is the policy of the Administration that small and minority business enterprises shall have the maximum practicable opportunity to participate in this Project. Further, the successful Contractor agrees to use his best efforts to carry out this policy consistent with efficient performance.
This Contract has been designated as a "Small Business Set Aside" pursuant to Article 41, Section 231 (G-2) of the Maryland Annotated Code and Regulations adopted pursuant to that statute. This Contract shall be awarded to the lowest responsive and responsible bidder which is a "small business" if the small business does not exceed by more than five percent (5 percent) of the bid received from the lowest responsive and responsible bidder.
Questions regarding the Small Business Set Aside Program and Affirmative Action Requirements of the Minority Business Enterprise Program should be directed to Mr. Michael W. Skinner, Equal Opportunity Office, State Aviation Administration, Post Office Box 8766, Baltimore - Washington International Airport, Maryland 21240. Phone: (301) 787-7109.
The State Aviation Administration reserves the right to reject any and all bids, and/or waive technical defects if, in its judgement, the interests of the Administration may so require.

Howard W. Durham,
Director
BWI Airport
State Aviation Administration

---

**NOTICE TO CONTRACTORS**

Sealed proposals, addressed to Anne Arundel County, marked "Proposal Number 1664G, Anne Arundel County," for construction of the Facility Lighting For Southern High School in the Seventh Councilmanic District of Anne Arundel County, Maryland, will be received until 10:00 A.M., Local time, Wednesday, August 13, 1980, at the office of the Purchasing Agent, Third Floor, Arundel Center, Northwest and Calvert Streets, Annapolis, Maryland, after which they will be publicly opened and read in the County Council Chambers, First Floor, Arundel Center. The information for bidders, form of bid, plans and specifications may be examined at the Department of Public Works Office, 1 Harry S. Truman Parkway, Annapolis, Maryland, and copies of these documents may be obtained upon payment of $10.00 which will not be refunded.
The contract will be constructed under the provisions of "Anne Arundel County Standard Specifications for Construction and "Standard Details, 1977."

ANNE ARUNDEL COUNTY
RICHARD A. CONWAY,
PURCHASING AGENT

---

**LOT FOR SALE**

**3 LOTS FOR SALE** — West Cape May, N.J. Contact Ernest Mitchell, 110-45 16th Street, Jamaica, N.Y. 11433 - 212-JA 6-1313.

---

LEGAL NOTICES

**ADVERTISEMENT FOR BIDS**
**CITY OF ANNAPOLIS, MARYLAND**
**WINDELL-PINDELL AREA ROAD AND STORM SEWER IMPROVEMENTS PARKER-BOWIE STORM DRAIN OUTFALL - CONTRACT NO. SD-101-79-PB**

Sealed proposals entitled "Windell-Pindell Area Road and Storm Sewer Improvements, Parker Bowie Storm Drain Outfall, Contract No. SD-101-79-PB", will be received by the Mayor and Aldermen of the City of Annapolis, Maryland, until 11:30 a.m., LOCAL TIME, Thursday, August 21, 1980, at which time and place they will be publicly opened and read at the Office of the City Engineer, City Hall, Duke of Gloucester Street, Annapolis, Maryland.

The project, located in Annapolis, Maryland, includes the following work:

1. Installation of approximately 1235 feet of 36-inch, 42-inch, 48-inch diameter and elliptical reinforced concrete storm drains.
2. Construction of gabion lined outfall channels, a concrete settling chamber, and necessary manholes, inlets, and structures.
3. Replacement of curbing, pavement patching and the necessary adjustments to utilities, and driveways.

One of the prime requisites of this contract will be the safe and continuous maintenance of vehicular and pedestrian traffic on all roads within and adjacent to the project site for the life of the contract.

Each proposal must be accompanied by a certified check, or a satisfactory bid bond, payable to the Mayor and Alderman of the City of Annapolis, Maryland. In the amount of 5 per cent of the bid, as assurance for the execution of the contract. Bids shall be returned with the entire specification book and in the bid envelope provided. A pre-bid meeting will be held in the Office of the City Engineer on Thursday, August 14, 1980, at 11:00 a.m.

This project shall be executed in accordance with the U.S. Department of Housing and Urban Development Community Development Block Grant Program. Copies of these requisitions and specifications may be obtained at the Office of the City Engineer at the non-refundable cost of $25.00.

The Mayor and Alderman of the City of Annapolis reserve the right to reject any or all bids, waive informalities, and to select that bid deemed to be in the best interest of the City.

John C. Apostle, Mayor

Bernard L. Schattmer, P. E.
Director

---

**NOTICE TO CONTRACTORS**

Sealed proposals for the construction of a "Senior Citizens Center" for the Ferndale - Linthicum Area Community Council, will be received until 10:00 A.M. local time, Wednesday August 20, 1980, at the Anne Arundel County Office of Community Development, 1908 Forest Drive, Suite J, Annapolis, Md. 21401. At 12:00 noon on Friday, August 22, 1980, the bids will be opened and publically read aloud.

Drawings and specifications may be obtained from Mr. Stanley J. Gesek, Jr. 1607 West Furnace Branch Road, Glen Burnie, Md. 21061. PHONE: 301-789-6352, upon deposit of $25.00 per set. Drawings and specifications may be obtained on or after July 30, 1980. Deposits will be returned in full, if plans are returned within ten (10) days after the bid opening and are undamaged. Copies of the drawings and specifications are limited and additional sets may be obtained upon payment of reproduction costs and postage, and is not refundable.

A prebid conference will be held on Wednesday, August 13, 1980 at 9:30 A.M. at the project site on Baltimore - Annapolis Boulevard; Ferndale, Md. The basic federal requirements and compliance requirements for this contract will be discussed including affirmative action, equal employment opportunities and the utilization of local and minority owned businesses.

The amount of the bid bond or security required to be furnished for, and in connection with the performance of the contract is stated in the contract documents.

Each bidder will be required to submit a completed Section 3 Plan with bid documents. The contract will be subject to all Equal Employment Opportunity regulations.

Stanley J. Gesek, Jr.
President
Ferndale-Linthicum Area
Community Council

---

**CITY OF BALTIMORE**
**CONSULTANTS EVALUATION BOARD**

**PUBLIC NOTICE**

The Baltimore City Consultants Evaluation Board has been requested by the Market Center Development Corporation of Baltimore to certify the qualifications of firms to perform professional services for the following project:

PROJECT NO. 209
EXPANSION OF THE LEXINGTON MARKET

The Market Center Development Corporation is seeking the services of an Architectural firm to perform the Market Expansion design.

The project includes exterior and some interior renovation and new additions to the existing Lexington Market. Relocated and new food and food related retail tenants will occupy the expanded and new areas.

The budget for the project will be in the five to six million dollar range. The project will be constructed in three phases and the full market will be in operation during all phases of construction. New additions will employ extensive use of open and enclosed glazed structures and passive solar systems are proposed.

The Architect will provide complete design development and contract drawings and specifications suitable for construction of the project. The disciplines required for the design will include architectural, civil, structural, mechanical, electrical, and cost and scheduling. The design will be a continuation of an in-house City prepared master plan, which includes schematic building plans and recommendations from structural, mechanical, electrical and civil engineering consultants.

Firms desiring to be considered for such professional services should address a "letter of interest" to:

Executive Secretary
Consultants Evaluation Board
Room 300 Municipal Building
Baltimore, Maryland 21202
(301) 396-3350

Upon receipt of this "letter of interest" each respondent will be sent an application questionnaire to be completed and submitted along with one copy for consideration. Architectural firms applying should also submit copies of your Maryland State Certificate of Authorization. Out of State Corporations must submit the name of your Resident Corporate Agent with the application. Completed applications will be accepted by the Consultants Evaluation Board until the close of business on August 8, 1980.

By George G.
EXECUTIVE SECRETARY

---

**MAIL ORDERS**

**MRS. FATIMA**
**Spiritualist**
**Reader-Advisor**
I can help you with your problems. Bad Luck - Love - Health - Business. Answer any one question by phone.
BUS No. 7
358-8719
5114 Reisterstown Rd.

---

LEGAL NOTICES

**BALTIMORE COUNTY, MARYLAND**
**INVITATION FOR BIDS**

Sealed proposals addressed to Baltimore County, Maryland for the following contract will be received from prequalified bidders in Suite 412, County Building, 401 Bosley Avenue, Towson, Maryland 21204, until the date and time specified on each contract THURSDAY, AUGUST 21, 1980, at which time they will be publicly opened and read.

CONTRACT NO. 78139 SXO
E.P.A. PROJECT
NO. C-240470-01
PATAPSCO
SUPPLEMENTARY
INTERCEPTOR SEWER
SECTION 11
DISTRICT 13-C1
10:30 A.M., E.D. TIME

Proposed work consists of:
5000 L.F. of 66 inch R.C.S.P. / 170 L.F. of 84 inch tunnel liner
A PRE-BID CONFERENCE HAS BEEN SCHEDULED FOR MONDAY AUGUST 11, 1980, AT 10:00 A.M., E.D. TIME IN ROOM 215 OF THE COUNTY OFFICE BUILDING, 111 W. CHESAPEAKE AVENUE, TOWSON, MARYLAND 21204. TO ANSWER ANY QUESTIONS CONCERNING THIS PROJECT.
Plans, specifications and other contract documents may be inspected and obtained on or after JULY 3, 1980, at the office of Contracts and Specifications Division, Bureau of Engineering, Room 203, Baltimore County Office Building, Towson, Maryland 21204, upon payment of Five Dollars ($5.00) per contract. If purchasing by mail, do not send check. Billing will be mailed by Baltimore County for Plans, Specifications, First Class Postage (Priority Mail) and handling fees. No refunds will be made to anyone.
All proposals must be accompanied by a Bid Deposit or Surety in the amount as set forth in the "Information for Bidders." This deposit can be EITHER a Certified Check, Cashiers Check, Treasurers Check, U.S. Postal Money Order, Oil & Bid Bond prepared on the approved form of the proposal.
ONLY CONTRACTORS WHO HAVE BEEN PREQUALIFIED BY BALTIMORE COUNTY AT LEAST TEN (10) DAYS PRIOR TO THE OPENING OF BIDS WILL BE ALLOWED TO SUBMIT PROPOSALS.
The Purchasing Agent reserves the right to reject any or all proposals or bids or parts of bids or to accept any bid or part of bids and to waive technicalities as he may deem best for the interest of the County.
Any contract or contracts awarded under this invitation for Bids are expected to be funded in part by grant from the U.S. Environmental Protection Agency. Neither the United States nor any of its departments, agencies or employees or is will be a party to this invitation for Bids or any resulting contract. This procurement will be subject to regulations contained in 40 CFR 35.936, 35.938, 35.939 and 41 CFR 40-4.
This project is subject to a Minority Business Enterprise utilization goal of 15 percent in accordance with current Baltimore County policy.

Read The AFRO

---

LEGAL NOTICES

**NOTICE TO CONTRACTORS**
**DEMOLITION OF A RESIDENTIAL BUILDING**

Sealed proposal aderessed to Ane Arundel County, marked Proposal No. 1663-G, Anne Arundel County," will be received until 10:00 A.M., Local Time, Wednesday, August 6, 1980 at the Office of the Purchasing Agent, Third Floor, Arundel Center, Northwest and Calvert Streets, Annapolis, Maryland, after which they will be publicly opened and read in the County Council Chambers, First Floor, Arundel Center.
The information for bidders, form of bid, form of proposal, plans and specifications may be examined at the Department of Public Works Office, 1 Harry S. Truman Parkway, Annapolis, Maryland, and copies of these documents may be obtained on or after April 7, 1980, upon payment of $10.00 which will not be refunded.
This contract will be constructed under the provisions of "Anne Arundel County Department of Public Works Standard Specifications for Construction and Standard Details, 1977 Edition," and any subsequent amendments thereto as modified and added to by the Contract documents for this proposal.

ANNE ARUNDEL COUNTY
RICHARD A. CONWAY
PURCHASING AGENT

---

**MAIL ORDER**

Spiritual Readings By
MRS. KAY
For Your E.S.P.
6824 HARFORD RD.
1 BLK. North of Northern Pky.
254-0288

REG. $10.00 READING
1/2 PRICE WITH THIS COUPON
Your First Visit Gets Results!
Advice On All Problems Of Life Such As Love Marriage, Business and Health. Answers All Questions. Solves All Problems. She Succeeds Where Other Fail. Don't Go Through Life Miserable and In Sorrow. When You Can Be Happy And Satisfied. Visit Mrs. Kay Now!
OPEN DAILY 10 A.M. TO 9 P.M.
SUNDAY BY APPOINTMENT ONLY!

---

LEGAL NOTICES

**NOTICE TO CONTRACTORS**
**PROPOSAL NO. 1663-S**
**CAPE ST. CLAIRE PRESSURE GROUTING**

Sealed proposals, in duplicate, addressed to Anne Arundel County, marked "Proposal Number 1663-S, Anne Arundel County," for the television inspection, and pressure grouting and air testing of approximately 40,294 linear feet of sanitary sewer, 6 inch and 8 inch in size as shown on the Drawings on file in the Office of the Department of Public Works, 1 Harry S. Truman Parkway, Annapolis, Maryland, will be received until 10:00 A.M. Local Time, August 13, 1980 at the Office of the Purchasing Agent, Room 303, Arundel Center, Northwest and Calvert Streets, Annapolis, Maryland, after which they will be publicly opened and read in the County Council's Chambers, First Floor Arundel Center. The information for bidders, form of bid, form of proposal, plans and specifications may be examined at the Department of Public Works, 1 Harry S. Truman Parkway, Annapolis, Maryland. Copies of these documents may be obtained upon payment of $10.00 which will not be refunded.
This contract will be constructed under the provisions of the Anne Arundel County "Standard Specifications for Construction, January, 1977."

ANNE ARUNDEL COUNTY
RICHARD A. CONWAY
PURCHASING AGENT

---

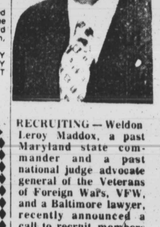

RECRUITING — Weldon Leroy Maddox, a past Maryland state commander and a past national judge advocate general of the Veterans of Foreign Wars, VFW, and a Baltimore lawyer, recently announced a call to recruit members for the VFW. The VFW is an organization of veterans who served overseas during time of war.

---

**MAIL ORDER**

LONELY—Join The American Club. Box 737, Gary, Ind. 46401

---

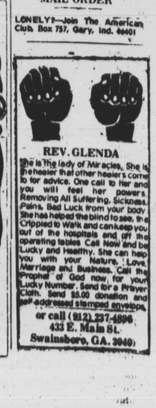

**REV. GLENDA**
She is the lady of Miracles. She is the healer that other healers come to for advice. One call to her and you will feel her powers. Removing All Suffering, Sickness, Pains, Bad Luck from your body. She has helped the blind see, the crippled walk and can keep you out of the hospitals and off the operating tables. Call Now and be Lucky and Healthy. She can help you with your Nature, Love, Marriage and Business. Call the Prophet of God now for your Lucky Number. Send for a Prayer Cloth. Send $5.00 donation and self-addressed stamped envelope, or call (912) 237-4896
433 E. Main St.
Swainsboro, GA. 30401

---



## 7-year-old on way to becoming a doctor

ELIZABETH CITY, N.C. — Everything "comes early" to Wendy Deonanan, 17-year-old first semester sophomore at Elizabeth City State University.

Or so it seems by the record.

Wendy began school a year early at age five, the legal age for residents of the West Indies.

When she moved to Elizabeth City ten years ago with her parents, Drs. Carlton and Venus Deonanan, both professors in the department of modern languages at ECSU, she was found to be a year ahead of her grade.

After taking advanced courses in chemistry, physics and biology at Northeastern High School, she completed all required credits mid-year and became enrolled in the Early Admissions Program at ECSU.

"I chose ECSU because of its good program for pre-med majors," Wendy said. "I knew if you are seriously interested in what you want to do, the professors are willing to help you do it," They did.

While carrying a full load of courses in the required General Studies program, she was enrolled in the Research Improvement and Development (RAID) program by Dr. Curtis Turnage, chairman of the biology department. Last summer she was involved eight hours daily in a research project with upper level students, which later was reported by the students at a scientific seminar in Atlanta, Ga.

Wendy also became an HCAAP Scholar, enrolling in the Health Careers Academic Achievement Program under Dr. Bobby J. Lewis of the biology department.

"This has really helped me improve my reading rate and comprehension," Wendy said. "I've learned different techniques which have proved very, very helpful." This was happening during Wendy's freshman year at ECSU - at age 16.

This summer—at 17—she is enrolled in a special program at the East Carolina University School of Medicine in Greenville, N.C.

From her earliest years Wendy has been interested in science and becoming a medical doctor. Since then things have happened in "the earliest kind of way," and it is very suspect things will continue that way well into a future professional career.

## Journalism fund given $14,160

WINSTON-SALEM — R.J. Reynolds Industries, Inc. has continued its support for young black journalists by contributing $14,160 to the scholarship fund of the National Newspaper Publishers Association.

The grant was announced at the NNPA's 40th annual convention in Chicago.

A total of $89,340 has now been contributed by Reynolds Industries to a scholarship fund set up in 1972 specifically to assist black youths seeking college degrees in journalism.

The scholarship program originally was established to train 20 black students at any accredited department or school of journalism. The program was extended in 1977 to include 20 additional students for a total commitment of $110,500.

"Through this scholarship fund, Reynolds Industries and the NNPA have been assisting individual college students while helping to satisfy a growing demand among publishers for well-trained black journalists," said Maurice Bass, RJR's corporate director of personnel development.

To date, 16 students have graduated from R.J. Reynolds' scholarship program. During the 1980-81 school year, 20 scholarship recipients will be studying journalism at institutions throughout the United States.

*Calls it 'his greatest honor':*

## Portrait of Dr. Benjamin Mays unveiled in S.C. State House

COLUMBIA, S.C. — Dr. Benjamin Elijah Mays has become the second black to have his portrait hung in the South Carolina State House here.

In a ceremony on July 12, Dr. Mays unveiled the full-length picture in the Capitol building of the state he had to leave in 1916 to "be somebody."

DR. Benjamin Mays

"It may be irony, but it is a very pleasant experience for me. It says that I am not a stranger. I am not an alien in my home state," Dr. Mays said as he recalled his earliest childhood recollection of an angry lynch mob in his home county of Greenwood roaming about seeking a black man to kill.

After leaving South Carolina, Dr. Mays studied at Bates College in Maine where he received his bachelor of arts degree and a Phi Beta Kappa key. Later, he earned a master's and Ph.D. from the University of Chicago.

Serving as executive director of the Tampa Urban League and dean of the School of Religion at Howard University, his world renown came during his 27 years as president of Morehouse College in Atlanta.

One of his student, Dr. Martin Luther King Jr., credited Dr. Mays as a major influence on his thoughts.

Dr. Mays was one of the first to move into an all white neighborhood in Atlanta.

He says that it was 1946 before he considered himself "free." It was that year he could vote for the first time.

A proponent of peaceful protest, Dr. Mays says that the real source of power for blacks is in the ballot box and not on the streets.

He says it is a special delight to him that young children will see his face amidst a sea of whites on the State House walls and perhaps think of him as the kind of adult they can be.

Although Dr. Mays holds 47 honorary degrees and has 285 plaques and awards, he says that his portrait in Columbia is "the highest honor I have received."

He adds that South Carolina today is a very different state from the one he recalls from his youth and describes in his autobiography, "Born to Rebel."

The other black whose portrait hangs in the State House is another educator, Mary McLeod Bethune. Both were executed by black artists.

Dr. Mays is now president emeritus of Morehouse College.

WINNING MURAL — This 'Vision of Tuskegee' now hangs in Tuskegee Institute's cafeteria as part of the college's centennial celebration. It was the first place winner among student competition. Maurice Howell of Youngstown, Ohio, the artist, says he paints "to release tensions and express emotions."

## Johnson C. Smith airs weekly radio program; offers summer courses

CHARLOTTE — Johnson C. Smith University now has a radio show that can be heard weekly on WPEG 98 FM.

The 15-minute talk show, aired each Sunday morning at 7:30a.m., is called, "The Johnson C. Smith University Showcase," and is hosted by Linda Florence, public relations director at JCSU.

During the 9show, the host looks at a variety of topics related to specific programs and projects being held on the campus as well as issues that face black higher education in general.

The Showcase was first aired on May 18 for a half hour in a night time slot. The first guest on the show was Mal Goode, former United Nations correspondent for ABC News and now a consultant with National Black Network. Goode visited the campus last spring to make a convocation address.

After a couple of weeks, the show time was changed to Sunday morning and was shortened to 15 minutes.

Handicapped residents of Mecklenburg County can participate in an Active Recreation Program geared specifically for their needs this summer.

The program, sponsored by the Mecklenburg County Government, was set for the Brayboy Gymnasium at Johnson C. Smith University from July 21 - August 15. Participants may range from five years old to senior citizens.

There is no charge to the public.

The program is called "active recreation" because there are no military activities such as card playing, needle work, board games, etc., said Charles R. Cox, program director. "All activities require physical movement to an extent.

A person may register for the program on an individual basis or as a group through an agency.

Cox said the program, now in its fourth year, averaged 183 persons per day last summer and would average at least that number this year.

The activities will be held Monday through Friday from 9 a.m. to 8 p.m. For more information call Charles Cox at 372-2370, ex. 249.

The Upward Bound Program at Johnson C. Smith University has reopened for the third consecutive summer.

The program concentrates on academic studies for high school students and provides cultural and recreational activities. The goal is to build skills and encourage personal growth that will enable students to have more productive lives after high school graduation—such as furthering their education by going to college, vocational school, trade school, etc.

Program participants are recruited from the ten high schools in the Charlotte-Mecklenburg School System. A student can be eligible for the program from his sophomore year through the summer after graduation from high school, and must meet federal low income guidelines.

## Elizabeth City U. asks alumni support support

The General Alumni Association of Elizabeth City State University held its Eigh Annual Summer Workshop on July 25-26, at Elizabeth City State University.

Association President Robert E. Harvey of Willingboro, N.J., issued a call to "Vikings throughout the country to join in a think-tank session. The session focused on future directions of the association as they relate to the need to increase support of ECSU's mission during the 1980s.

Tom Evans of Germantown, Md., who served as president from 1974-1976, is chairman of the Summer Workshop Committee.

The ECSU office of Alumni Relations assisted in arranging for the workshop.

In his recent communique, Harvey appealed to ECSU alumni to volunteer their services for the association's eight standing committees.

## Ethbert Carr retires after 35 years at A&T

GREENSBORO, N.C. — Ethbert S. Carr spent his last day as an A&T State University teacher, reminiscing about the 35 years he has given to the institution.

Carr, a devoted teacher of agricultural engineering, talked at length about the many students he has taught over the years.

"My greatest satisfaction has been having students tell me how much they enjoyed my classes," said Carr. He pointed with pride to the students accomplishments after leaving A&T.

One of them Godirey Gayle, is about to become the first A&T student and athlete at Hampton Institute.

He was recommended to study agricultural engineering at Ohio State University by one of his Hampton professors, so he transferred to the Ohio institution to earn his bachelor's degree. He had studied at Hampton three years.

Carr taught three years at Prairie View University in Texas before coming to A&T. He also served as Prairie View's head basketball coach and as an assistant football coach for two years.

After coming to Greensboro, Carr taught swimming classes at the Windsor Center and also affiliated with the Red Cross life saving and swimming program.

He was also the first black in the Greensboro area to become a member of the International Association of Approved Basketball Officials (IAABO).

Carr has been married for 42 years to the former Virginia Henderson of Downing, Va.

He is proud of his three sons. L. S. Carr Jr., a personnel officer with Kodak Company; Wendell Carr, serving with the International Development Company in Africa; and Victor, a branch manager for the bank in High Point, N.C.

## Benedict choir wins Hawaiian competition

COLUMBIA, S.C. — The Benedict College Concert Choir was presented a silver medal — the highest award given — at the ninth annual Hawaiian International Music Festival June 17-24 in Honolulu.

The 24-voice group, directed by Levone Tobin, was praised by adjudicators for its "fine tone quality, excellent precision, excellent interpretation, and excellent rhythmical accuracy."

Aside from the judging sessions at the Waikiki Shell, participants were required to perform in two or more full concerts.

The Benedict singers were featured at the Honolulu Hyatt Regency, the Honolulu Bandstand, and Unity Church of Hawaii at Diamond Head Circle in Honolulu.

None of the participants in the festival received the gold medal.

## 2 appointments made at Fayetteville State

FAYETTEVILLE, N.C. — Dr. Charles "A" Lyons Jr., chancellor of Fayetteville State University, has announced two executive appointments.

Dr. Richard A. Hogg assumed the position of provost and vice-chancellor for academic affairs on July 15 and Dr. Sydney A. Reid was named the director of the Graduate Center.

A native of Hartsville, Tenn., Dr. Hogg received his undergraduate degree from Tennessee State University. He later earned his master's degree at the State University of South Dakota and his doctoral studies were done at Vanderbilt University.

Prior to coming to FSU, Dr. Hogg served as interim executive vice-president, associate dean of sciences and director of the minority school biomedical support program at Tennessee State University.

Dr. Hogg is an avid researcher. He has done research at the Argonne and Oak Ridge National Laboratories.

He lists his academic concentrations and research interest as microbiology, biochemistry, and immunology.

Dr. Reid most recently served as acting provost and vice-chancellor for academic affairs. With the appointment of the new provost, Dr. Reid will resume the responsibility of academic dean as well as the directorship of the Graduate Center.

Beginning in the fall semester of 1980, FSU will take over the administration of the Graduate Center. The first program to be offered is in the area of elementary education.

Plans are in progress to initiate other programs in the very near future. FSU is anticipating adding programs in: Education Administration and Supervision in 1981; Special Education in 1982; and an MBA program in 1983.

Additional programs will be added on a need basis.

The Graduate Center will allow educators an opportunity for further study in this area. With the addition of the projected programs, people in this part of the state will no longer be required to go elsewhere for their educational needs.

## SCSC names 3

ORANGEBURG, S.C. — Three administrative appointments in academic affairs have been announced at South Carolina State College.

Dr. James R. Quinn becomes the 4th dean of the School of Graduate Studies and Continuing Education. He succeeds Dr. George W. Brooks who served 20 years in that capacity until his death last April.

The graduate program was founded in 1945.

Dr. Joann R. Green Boyd moves into the newly created position of Title III coordinator and director of special programs from assistant professor of education and coordinator of Competency - Based Teacher Education.

Dr. Andrew Hugine Jr. was named assistant to the vice-president for academic affairs. He succeeds Dr. Carl A. Carpenter who recently was named vice-president for academic affairs.

EDUCATOR HONORED — Richmond native Dr. Martha Eaton Dawson, Hampton Institute Academic Affairs vice president, receives the Distinguished Alumni Service Award from Indiana University at Bloomington. A former teacher and supervisor in the Richmond public school system, the noted educator is acclaimed for the development of the first totally integrated laboratory school in the Midsouth (at Hampton Institute in 1962), which has become the prototype for the Follow - Through Model in several states. Chancellor Herman B. Wells presents the award to Dr. Dawson.