AFRO CLEAN BLOCK Campaign

728-8205

Meeting Aug. 1 11 a.m.

McCulloh Homes Druid Hill

and Dolphin call 728-8200

Touring the blocks

By Sue Williams

"I want you to be sure to say that the 1600 block of Eareckson Place and the 1800 block of Bethel Street are working together," the young man says a little anxiously.

"Our streets are perpendicular and there've been some problems in the past, but with this Clean Block thing this year we're getting pass our little neighborhood rivalry and doing some good things."

Ahmad Imran, block captain for the 1600 block of Eareckson Place explains that the two blocks have recently reinstituted the Eareckson Place - Bethel Street Community Association. The group is participating in the AFRO Clean Block competition this year as a team, just one of several projects they will work on together.

The association meets once every three weeks, and although the talk now is primarily concerned with how to win the most points for Clean Block

"I guess our biggest problem right now with Clean Block is lack of cooperation," Imran says. Maybe it's the heat, maybe it's something that will get better with time."

But Imran explains that there are even bigger problems that the neighborhood residents are up in arms about and have pledged to do something about collectively.

"We have problems with people gambling in the streets, drinking, and kids using foul language." He explains that the residents think it contradictory to clean the streets without working with the people and their problems as well.

The Eareckson - Bethel Community Association is working to get members from the community relations division of the Baltimore Police Department to come to their meetings and help them devise a way to work with neighborhood residents to put an end to those sorts of problems.

"We want the police department to help us draw up a citation that will tell people how to "win points," so to speak, for good behavior."

Imran says that a possibility for being rewarded for improvement in behavior is still another solution the association is thinking about.

"We are concerned as a neighborhood about the community," he says, "especially about our youth." The AFRO Clean Block campaign has really gotten people to thinking.

Some of the ostensible problems of the area are the same as those in other areas: vacant lots which are unattended by the city; dirty alleys; inadequate trash pick - up. The residents are convinced that they must work as a group to get the problems solved . . . and that's just what they intend to do.

Imran says that they plan to adopt a lot through the city's "adopt - a - lot" program; apply to the Baltimore Beautiful Walls program so that some of their old abandoned walls can be spruced up, and paint trash cans (the blocks donated money and bought their own) in the block colors.

"We're not going to complain," he says, "but we are determined that things are going to be better here."

That is the pledge of the 19 members of the Eareckson Place - Bethel Street Community Association.

Ms. Diane Owens, of the 2200 block of Ashland Ave., reported that a construction company that did some major renovation on a local bar, dumped debris in a vacant lot on her block, making the lot unsightly and dangerous to children. Other residents reported that people from other blocks use vacant lots and alleys as alternate trash cans when their own are filled. The problem is one for which no solution has been found.

Lack of cooperation among block members was still another complaint that was commonly heard on Friday.

George Dozier, who has been an AFRO Clean Blocker since the campaign began 46 years ago, made a plea to all participants to cooperate with each other.

"But if everybody doesn't want to cooperate," he said, "you just keep on, and do the best you can do."

Many clean blockers have called into the AFRO office with this very complaint, and some have been discouraged to the point of wanting to give up, but the AFRO believes that enthusiasm that this year's participants are showing will be enough to make up for those who refuse to help.

Mrs. Gloria Burton, coordinator of the Tenants Maintenance Together program, spoke at the last Clean Block meeting. Mrs. Burton reports that Murphy Homes has registered 58 floors this year.

You can still plant flowers and vegetables in your flower urns. Ms Pamela King, from the Baltimore Urban Gardening and Nutrition Program (BUG) will tell you how if you call 659-6430.

St. Ambrose and Ralph Moore give Johnston Square positive self-image

Work with AFRO Clean Blocks

By Sue Williams

The St. Ambrose Housing Aide Center in East Baltimore is no luxury operation, by any stretch of the imagination. Housed in a small, cramped office located at 1039 Brentwood Ave., it displays only the bare necessities of "office survival": a typewriter, file cabinets, a bulletin board jammed with notices, a couple of chairs, and a fan that was meant to keep somebody, somewhere, cool.

Overlooked on the southern end of the block by the imposing structure of the Maryland Penitentiary, and surrounded by homes which have been called "substandard" and left thoughtlessly to fend for themselves, St. Ambrose seems to be in the right place.

Ralph Moore, who calls himself an "organizer", somebody who has always been interested in "social change," sits in the cramped office rather proud, very comfortable, and excited about St. Ambrose and the work being done through that organization.

"Everything in this neighborhood reminds the people of powerlessness," he says. Moore came to the center three years ago, he says, to work in the area of tenant conversions. What he found, however, is that the area, known as Johnston Square, was one of the poorest in the city, with the median income of its residents being a scant $4,000. Most of the residents were on some sort of public assistance, and, to add insult to injury, they were disgusted over the lack of attention they had received from Mayor Schaefer and the city of Baltimore. It was not the time to talk about tenant-conversions. It was time for something far deeper.

"It was a lot of walking and a lot of confidence-building," Moore says of his first days at the center. "A lot of these residents had been applying to the city for 10 years or more for public housing, or at least for assistance in getting their dilapidated houses repaired."

Their wait had driven them to a point of despair mixed with abject apathy. They were not interested in listening to anyone else talk to them about change and the greatness of the city of Baltimore. They had stopped believing in miracles a long time ago. It was a neighborhood which had been systematically ignored by the city...and all Ralph Moore knew is that that condition had to change.

He began the somewhat arduous task of organizing the residents, standing up under their close scrutiny, gaining their trust and respect only after a long period of time. Slowly but surely, he began to get responses. After about two years, Moore was able to take a small group of protesters—six women—down to Housing Commissioner Jay Brodie's office. The seven of them, (including Moore) sat quietly outside the building at 222 E. Saratoga St. to let somebody know that they were hurting—bad—and wanted the city to finally do something about it.

That was a beginning, says Moore. After that, the city started paying attention to the area. Prior to the sit-in, Moore had been writing letters to city officials, asking for help, and advice, but never getting more than a trite and unhelpful response.

He was told, for instance, that there were from 19,000 to 25,000 people on the waiting list for public housing, so how could one expect the residents of Johnston Square to be placed as quickly as they would like? Sounded rational enough, but Moore knew that if only the people would stand up for their rights, change would occur.

"You have to understand something," he says. "The city has money to work with and the city has the power to bring about change.

"But there are some realities. Landlords, for example, are approached gingerly by city officials because they are afraid that the landlords will get angry and leave their properites abandoned. The city doesn't want any more vacant houses than it already has to deal with. So it would rather let conditions exist as they are."

Moore recalls an explanation given to him once about why city funds were not being spent on the needed repairs in many homes.

"I was told that 'yes, the money existed' but that the city was having a hard time getting contractors to do the work.

"The city actually told me it was having a hard time spending the money," he says.

But although those types of conditions exist insists Moore, city residents have certain legal rights that the city is not protecting, and that's why organizing is so important.

And so the efforts that Moore began have continued to this day so much so that the entire neighborhood is helping Moore and the Oblate Sisters with their dream of converting the old St. Martin de Porres School into apartments, and getting another school in operation.

"We have decided to try and take the housing problem and unemployment (both big concerns in Johnston Square) and put them together. We're going to train neighborhood residents in carpentry and all its components and let them rebuild the school into apartments." (Licensed carpenters will train neighborhood residents).

"And after the apartments are finished, we're going to train the residents themselves to be managers and maintenance personnel. This is a neighborhood project in every sense of the word."

The only thing holding up the project is word on whether or not a $112,000 federal block grant has been approved. Moore feels confident, however, that the money will come through.

When it does, the old abandoned Martin dePorres School will be converted into 11 subsidized apartments; a victory, says Moore, that is more important than many realize.

Moore has nothing but praise for the AFRO Clean Block program.

"AFRO Clean Block has had a very positive effect on this area," he says. Some of the people who have not in the past wanted to work with St. Ambrose on any project have stepped forward to be a part of the contest and have come to St. Ambrose to ask for help.

"It's a great way to organize people," he says, and it's also in keeping with our goal to give this area and its people a positive self-image. The streets around here were a lot dirtier last year and there was much more tension, as I remember. It's very different now."

The St. Ambrose center has given the residents whatever help possible, including phone calls to landlords to encourage them to help their tenants by providing paint and repairs so that the blocks get more points.

"I can't walk out there," Moore says, pointing in the direction of the 1000 block of Forrest St., "without somebody showing me a flower box or a street they just cleaned. And when I get here in the mornings, folks are out sweeping the streets. It's something to see."

What Moore hopes is that the organization from the AFRO Clean Block competition will carry over into the fall, when St. Ambrose will need neighborhood support as it continues to present the problems of Johnston Square to the city. He feels relatively sure that it will, but even if some of the organization falls short, something invaluable has been gained:

"The folks around here feel a lot better about themselves," he says, smiling, "and that's a big part of the battle."

Looking out his window, he again gives AFRO Clean Block a nod of approval.

"The folks...are working miracles out there," he says softly.

Join AFRO-AMERICAN Newspapers' 88th Birthday Parade and Clean Block Honors Day

Wed. Aug. 13, 1980 -11 a.m.

Register your block float today

Wanted bands and marching queens Bring your Queens and bring you Flag Call 728-8200

Clean Block Fund $6,310.00

Housing and Community Development	3,000.00
City of Baltimore	1,000.00
M Goldseker Co.	350.00
William C. March Funeral Home	300.00
General Electric of Columbia	250.00
C & P Telephone Co.	200.00
Most Worshipful Prince Hall Masons	150.00
Gino's	100.00
V.A.G.'s	100.00
Anonymous	100.00
Vulcan Blazers	75.00
Dallas F. Nicholas Sr. School No. 39	65.50
Delta Sigma Theta Sorority	50.00
Past Masters Council	50.00
Lambda Kappa Mu Sorority, Iota Chapter	50.00
Big Sisters of Baltimore	25.00
Mrs. Marie E. Murphy	25.00
Women's Assembly for Community Services	25.00
Dr. and Mrs. Edward McDaniels	25.00
Col. John L. Lee Jr.	25.00
Councilwoman Victorine Adams	25.00
Mrs. Robbie Chissell	25.00
Schoolmarms	25.00
Attorney DeHaven Smith	17.50
Raymond A. C. Young	15.00
Dr. & Mrs. Emerson Walden	10.00
Mark and Doris Wright	10.00
Marguerite J. Campbell	10.00
Mrs. Loretta Valentine	5.00
Mrs. Blanche Pettiford	5.00
Mrs. Maggie Peay	2.00
Bond Distributing Co.	100.00

New AFRO Clean Blocks

1900 Blk. Fulton Ave. — Paul Fitch, Captain; Linda Lee, Co - Captain; Anna Thompson, Advisor.

Workers — Sonya Davis, Merrline Davis, Vertian Bond, Sophie Hall, Harry Guy, John Guy, Michael Morrison, Sherell Morrison, Roger Burrell, Marshall Blackwell, Ellen Lee, Claudia Lee, Barbara Fitch, Wanda Ellis, Rose Fisher, Marlech Walter, George Davis.

2100 Blk. E. Federal St. — Vanessa Ayers, captain, Janie Mae Davis, co - captain; Rebecca Foster, advisor.

Workers — Minnie Gilbert, Edith Pittman, Audrey Trayham, Estelle Foster, Beris Parker, Rosetta Williams, Rebecca Foster, Mildred Robinson, Mary Ford, Marie Faulks, Yvonne Roberson, Shirley Smith, Michael Armstead, Qilkie Armstead, Hayward Smith, Dorothy Hawkins, Amanda Thompson, Joyce Lyles, Lottie King, Marlene Lee, Ella Neal, Mildred Walker, Ronald Carter, Collette Cannon, John Rhodes, Richard Hester, Gary Graves, John Dandridge, Margaret Hooks.

2100 Blk. Chelsea Terrace — JoAnna Nesbitt, Captain; LaShawn Lanier, Co - Captain; Rodney Nesbitt, Advisor.

Workers — Della Johnson, James Jones, Benjamin Griffin, Glen Roberson, James and Joyce Terry, Rachim Rahmann, Joyce Brown, Marvin Dawson, Cecelia Petubin, Rosa Williams, Annette Hickman, Donald Jones, Thelma Hawkins, Doris Butler, Ella Jones, James Glenwright, Curtis Brown, Garrett Brown, Rodney Nesbitt, Lashawn Lanier, Tuesday Livingston.

Charm City has hundreds of spots like this in the 1500 blk of Abbotston St., where careless persons dump trash in plastic bags. If the city made landlords obey the law and provide metal cans for their tennants, we wouldn't have this problem.

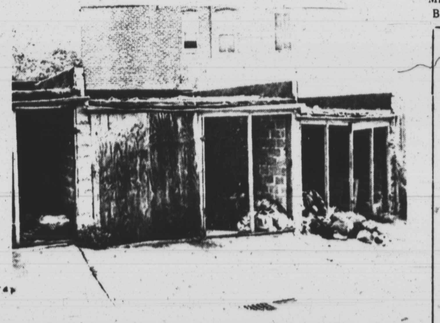

Vacant garages are privately owned but are kept full of trash and a breeding place for rats in the 1500 Abbottston St.

The entire area seems to be neglected by city agencies and absentee landlords.

AFRO Clean Block needs you and $ $ $ $ $

Yes! We Will Help!

Name ..

Address ..

Telephone ..

Make checks payable to AFRO Charities Mail AFRO Clean Block 628 N. Eutaw Street Baltimore, Md. 21201

All groups making contributions of $50.00 or more will have picture made at a Clean Block meeting.

Join 46th Annual AFRO Clean Block 728-8205

Small Ads... Big Results! CLASSIFIED ADS!

Just call 728-8200

HELP WANTED HELP WANTED HELP WANTED HELP WANTED HELP WANTED HELP WANTED HELP WANTED HELP WANTED

DEATH NOTICE

DAVIS, On July 22, 1980, EVELYN C., of 4627 Old Frederick Road, Apt.C, beloved wife of the late Benjamin Davis, Sr. She is survived by three daughters, Mrs. Dorothy Brown, Mrs. Evelyn Jackson, and Mrs. Sylvia Marshall, one son, Benjamin Davis, Jr., one brother, beloving grandchildren, nine great grandchildren, four sons-in-law, one daughter-in-law, nieces, nephews, cousins and a host of other relatives and friends. Friends may call at the Charles A. Rice Funeral Home, P.A., 1300 Eutaw Pl., after 12 noon Saturday until 3 p.m. Sunday, after 4 p.m. Mrs. Davis will rest at the Levin U.M. Church, Reisterstown Road and Lewin Avenue. Family will receive friends from 7 to 7:30 p.m. at the Church. Funeral Service immediately following. Interment Monday 10 a.m. Baltimore National Cemetery. Family in mourning at 3707 Columbus Dr.

IN MEMORIAM

ALLEN In loving memory of my mother, DAVIE ALLEN, who passed away July 26, 1973:
I loved him yes I loved him
But angels loved him more...
And they have swiftly called him
To yonder shining shore
Sister
EVELYN MEARS DIXON

DIXON In loving memory of our dear mother, EVA DIXON, who departed this life July 27, 1938:
You're not forgotten, mother dear
Nor ever shall you be.
As long as life and memory last
We shall remember thee.
Children
MILDRED GARRETT & THELMA GREEN

GOLDMAN In loving memory of our dear mother, MARY FRANCES GOLDMAN, who passed away July 25, 1953:
Two dear bright eyes, a tender smile
A loving heart that knew no guile.
Deep trust in God that all was right
Her joy to make some other bright
If sick or suffering one she knew,
Some gentle act of love she'd do.
No thought of self, but of the other;
We know, He said: 'Well done, dear Mother'
THE GOLDMAN FAMILY

CARDS OF THANKS

ALEXANDER The Family of the late, BERNARD J. ALEXANDER, wishes to express sincere thanks and appreciation to the many trie nsfor the many kind expressions of sympathy shown in very way during its bereavement.

CHILDCARE

LICENSED DAYCARE Mother have openings for children 3 months to 12 years. 578-8189 Weekdays between 4 and 7 p.m.

HELP WANTED

SECRETARY

Good typing, numbers and grammar essential. Well organized. Minimum 3 yrs. exp. Construction background preferred. Typing 40 to 60 wpm, dictaphone, tank to set type, telephone work. Location Timonium. Call Ms. Vivian at. 252-7700
E.O.E.

SCHOOL OF NURSING COPPIN STATE COLLEGE

ASSISTANT & ASSOCIATE PROFESSORS

Positions available August 11, 1980. Responsibilities include providing classroom and clinical instructions to students. Bachelor's degree in Nursing, M.S.N. some specialty area of Nursing. Salary commensurate with appointees experience and qualifications. Position is 10 months. Send letter of application, resume and 3 letters of recommendation to: Dr. Dorothea Webb-Puckett, Dean of Nursing, Coppin State College, 2200 W. North Ave., Balto., Md. 21216. All information must be postmarked by July 26, 1980.
AA/EOE

ADMINISTRATIVE

BALTIMORE CITY MAYOR'S MULTI-PURPOSE CENTER UPTON

SALARY -$12,017

Individual to serve as an Assistant to the Mayor's Representative. Must have good communication skills and be knowledgeable of City Community resources. Duties will involve extensive information and referral work, office management and program development. Complete City benefit package.

An AA Degree and 2 years experience in Community Service work is desired. Some education may be substituted for experience. Must be available for evening work as well as occasional weekends.

Send resume by August 4, 1980 to P.O. Box No. 122
628 Eutaw St., Balto., Md. 21201
AN EQUAL OPPORTUNITY EMPLOYER

WELDERS

(Experienced Only)
APPLY:
BETHLEHEM STEEL CORP.
Sparrows Point Ship Yard
Sparrows Point, Md. 21219
EOE M-F

SHIPFITTERS

(Experienced)
APPLY:
BETHLEHEM STEEL CORP.
Sparrows Point Ship Yard
Sparrows Point, Md. 21219
Equal Opportunity Employer M-F

PIPE FABRICATORS

(Experience Only)
Exc. Company benefits.
APPLY:
BETHLEHEM STEEL CORP.
Sparrows Point Shipyard
Sparrows Pt., Md. 21219
Equal Oppor. Employer M/F

MAINTENANCE/INDUSTRIAL BLACKSMITH

(Skilled Craftsman)
8 yrs. exp. or a certification of completion of apprenticeship. Exc. salary and benefits. Shift work. Qualified applicant should apply between 8 a.m. & 4 p.m., Monday thru Friday at:
Employment Office,
GENERAL MOTORS ASSEMBLY DIV.
2122 Broening Hwy.
Balto., Md. 21224
Equal Oppor. Employer m/f

TOWER CRANE OPERATOR

(Experienced)
APPLY:
BETHLEHEM STEEL CORP.
Sparrows Point Shipyard
Sparrows Point, Md. 21219
Equal Opportunity Employer M-F

LEGAL SECRETARY

State of Maryland Commission on Human Relations located in Metro Plaza Mondawmin Mall, requires Secretary in office of General Counsel with 5 yrs. successful and progressively responsable exp. in secretarial work: 3 of which must have been with attorney (s). Salary $10,948 -$14,272 (max. in 6 yrs.), plus all State benefits. Further details call Mrs. Carroll, Rebecca

DATA PROCESSING PROGRAMMER ANALYST SPECIALIST II

(Judicial Branch)

The Administrative Office of the Courts has avail. 1 full-time pos. in Annapolis and 1 in Balto. Req. H.S. plus 6 yrs. full-time exp. in DP field w/4 yrs. as a comp. prog. or as a DP manager or any comb. of exp. which totals 2 yrs. Bachelor's degree or A.A. in computer science plus 3 yrs. full-time exp. as a comp. prog. and 1 yr. as a comp. analyst of DP manager, or any comb. of exp. which totals 2 yrs. Masters degree in comp. science may be subs for 1 yr. of exp. Exp. must be on multi-purpose comp. COBOL required. Salary $18,063-25,067. Call Ms. Lambert for applications (301) 269-2141. Appl. received until further notice.
Equal Opportunity Employer

PEDIATRICIAN

Board Certified or eligible, neighborhood community health care intervity, Balto. community hospital affiliation, group practice -like cross -coverage. Exc. benefits, weekly CME time. Salary negotiable. Start Sept. 1. Call:
301/889-6500

HELP WANTED HELP WANTED

OFFICE SERVICES SPECIALIST

Clerk

OFFICE SERVICES SPECIALIST

An excellent job opportunity is available in our Office Services Section for an individual experienced in the operation of mailroom equipment and mail handling. A valid Maryland Driver's license is required.

Good starting salary, liberal leave policy and an outstanding benefits package including employer -paid Medical/Dental and Life Insurance. Free parking for all employees.

If you are interested in this job opportunity, please contact our Personnel Office at 236-9100 Ext. 264.

FARM CREDIT BANKS OF BALTIMORE
24th and St. Paul Sts.

(We will be relocating to the Hunt Valley area in October 1980).

Equal Opportunity Employer M/F

DATA PROCESSING PROGRAMMER ANALYST SPECIALIST I

(Judicial Branch)

The Administrative Office of the Courts has avail. 1 full-time pos. in Annapolis. Req. H.S. plus 5 yrs. full-time exp. in DP field w/4 yrs. as a comp. prog. and remaining 2 yrs as an analyst for comp. prog. or as a DP manager or any comb. of exp. which totals 2 yrs. Bachelor's degree or A.A. in computer science plus 3 yrs. full-time exp. as a comp. prog. and 1 yr. as a comp. analyst of DP manager, or any comb. of exp. which totals 2 yrs. Masters degree in comp. science may be subs for 1 yr. of exp. Exp. must be on multi-purpose comp. COBOL required. Salary $17,196 - 22,204. Call Ms. Lambert for appl (301) 269-2141. App. received until further notice.
Equal Opportunity Employer M/F/H

NOTICE

The State Occupational Information Coordinating Committee (SOICC) of Maryland will be accepting applications from agencies interested in developing and implementing a statewide computer based career information delivery system under the CIDS (Career Information Delivery System) Program of the National Occupational Information Coordinating Committee. To apply for these funds, an agency must be a non-profit organization, college, or university with experience in career information delivery and/or career planning and guidance. The system is expected to be fully operational within a two year period. To obtain the guidelines for the subgrant application, please forward your request to L. Allison Wilcox, Executive Director, SOICC, c/o Training and Employment Office, 1123 North Eutaw Street, Suite 200, Baltimore, Maryland 21201 by the close of business, August 1, 1980.

INSTRUCTOR/WOOD SHOP

Needed immediately to train Blind Students in all assets of Carpentry. Must have high school diploma, and background in Industrial Art. Some College preferrable. However

preferrable. However will consider exp. Carpenter with Teaching ability. Call: Mrs. Edelstein. 233-4067.
Equal Opportunity Employer M/F/H.

SHIPFITTER HANDYMEN

APPLY:
BETHLEHEM STEEL CORP.
Sparrows Point Shipyard
Sparrows Pt. Md. 21219
Equal Oppor. Employer M/F

ADMINISTRATIVE SECRETARY

New geriatric program in north central Balto. Exp. with geriatrics, health care and program management desirable. Call: 338-3016

FAMILY NURSE PRACTITIONER

New geriatric program in north central Balto. Call; 338-3016

FOOD SERVICE SALES

Armour Food Service Company, an aggressive, growth oriented organization, has an immediate opening in the Baltimore area. As a select member of our sales team, you will be supported by the largest national advertising and promotional campaigns in the industry, as well as the most sophisticated food service product line.

We require a minimum of 2 years Food Service Sales experience, with exceptional organizational skills. A B.S. in Business Marketing Darta is desired. For consideration, please send your personal resume in strictest confidence to:

ARMOUR AND COMPANY
P. O. Box 8740

BWI Airport, Md. 21240
Equal Opportunity Employer, M/F

RESEARCH ASSISTANT

Temp. 2 month position for research Ass't with working knowledge of economic research, analysis and presentation strong verbal and written skills are a dust. Duties. Assist professional staff and data bank institution. Analysis of economic impact of State and Federal programs on the economy of Maryland. Requirement for selection at least 30 credit hours from an accredit college in the field of economics, economic planning, regional science, or related field. Salary determine by years of college complete $3.70 hr. to $5.18 hr. The graduate level is set for those who have completed more yrs at a post baccalaureate education in technical field. Interested parties should contact:

Ms. Deborah Harkins
State Dept. of Economic Community Devel.
Office of Development Planning
2525 Riva Road
Annapolis, Md. 21401
EOE

ENGINEER

SENIOR MECHANICAL ENGINEER

Salary $20,993 To $27,574

Graduation from an accredited 4 year college or university with a Bachelor's degree in Engineering or an appropriate discipline. 4 yrs relevant experience, 2 of which shall have been in a supervisory capacity. Registration as a PE is desirable. Appropriate professional experience may be substituted for education. Submit resume to:

MASS TRANSIT ADMINISTRATION
Employment Office
1515 Washington Blvd.
Baltimore, Md. 21230
Equal Opportunity Employer

NUTRITIONIST

Municipal Health Services Programs, primary care centers, team concept, nutrition crunselling, follow your own patients. Some ambulatory care exp. ADA eligible or registered dietician helpful. Send C. V. to: Walter Ostergren, Project Dir., Municipal Health Services Program, 111 N. Calvert St., Suite M-211, Balto., Md. 21202.

TRANSPORTATION

TRAFFIC PLANNER

Salary Range $13,455 To $17,646

College graduate with major studies in Urban Transportation Planning, Traffic Engineering, or other appropriate discipline.

OR

Graduation from a standard high school or possession of a high school equivalency certificate & 3 years of Full Time paid employment in Public Transportation in the field of Transportation, Operations management or Research & Planning.

Previous experience is desirable indicating an ability to coordinate & work with extra organizational agencies and activities. Send resume to

MASS TRANSIT ADMINISTRATION
Employment Office
1515 Washington Blvd.
Baltimore, Md. 21230
Equal Opportunity Employer

TENANT MERCHANT TENANT WANTED

Merchant tenant wanted to submit proposal for stall space in newly renovated Broadway Market, South shed located in Historic Fells Point. To sell candies and or nuts and or ice cream and or yogurt.

Information and proposal to include preference of items listed above to be sold, business resume and financial information. Send proposal within two weeks from date of this ad to:

Bureau of Markets
City of Baltimore
Pier 4 - Pratt Street
Baltimore, Md. 21202

HELP WANTED HELP WANTED

DATA PROCESSING

Howard County Government has a variety of challenging career opportunities available for Data Processing professionals to work in an IBM 370/138 DOS/VS environment.

Applications are being accepted to establish qualifying registers for the following classifications:

COMPUTER PROGRAMMER: Salary Range $16,071-$21,094/yr. Duties include maintaining and performing minor revisions to production application programs; developing and revising system and program documentation; writing programs in standard COBOL LANGUAGE FROM WELL DEFINED SPECIFICATIONS; AND WORKING CLOSELY WITH A Programmer/Analyst or Systems Analyst on a team basis in addition to other assigned tasks. The position requires any combination of education and experience equivalent to completion of an associate's degree in computer science, data processing or mathematics and one year of computer programming experience using COBOL and knowledge of DOS/VS JCL.

SYSTEMS PROGRAMMER: Salary Range: $17,745 - $23,278/yr. Duties include planning implementation and installation of new software; maintaining system software and related packages; providing technical support and advice to management, programming and operations personnel; and assisting in setting and enforcing programming standards in addition to other assigned tasks. The position requires any combination of education and experience which is equivalent to completion of an associate's degree program in the area of computer science, data processing or mathematics and three years of programming experience including at least one year of experience in systems programming.

COMPUTER PROGRAMMER/ANALYST: Salary Range: $20,075 -$26,335/yr. Duties include meeting with user department personnel to develop performance specifications for new and revised systems; establishing systems specifications and program specifications; acting as a team leader or team member on major projects involving other programmers and programmer/analysts; and designing, implementing, coding, and analyzing application program in addition to other assigned tasks. The position requires any combination of education and experience equivalent to completion of a bachelor's degree program from an accredited college or university with major course work in computer science, business administration, accounting or related field and three years of applicable and progressively responsible experience in computer programming with some exposure to systems analysis work.

These are 35 hour per week positions and include generous fringe benefits.

Applications will be accepted until August 1, 1980.

For an application, contact:

Howard County Personnel
3430 Court House Drive
Ellicott City, Md. 21043
(301) 992-2035

CAREER CIVIL SERVICE OPPORTUNITIES FOR FEDERAL PROTECTIVE OFFICERS LOCATED AT FT. MEADE, MD.

The General Services Administration has Career Civil Service positions available for Federal Protective Officers to work in the protection of life and property on Federal premises.

Individuals must have 2 years general experience or educational substitution.

These positions are at the GS-4 level with salaries ranging from $10,049 to $13,064 and promotion potential to GS-5 salaries ranging from $11,243 to $14,618.

A written test and oral interview will be required, as well as a Top Secret security clearance including a polygraph test. If interested, report to the:

Office of Personnel Management
101 W. Lombard St.
Balto., Md. 21201

any Friday at 8:15 a.m. for testing.
For more information call:
(301) 962-3822 or (301) 962-4356.

GENERAL SERVICES ADMINISTRATION

An Equal Opportunity Employer

ACCOUNTANT

Business Manager for residential day school for emotionally handicapped adolescents. Reporting to Executive Director, responsible for the overall directions of the fiscal and physical plant; to include food service operation, acts as Personnel Officer. BS in Accounting or related field plus 3 yrs. exp. req. Salary commensurate with exp. and ability. Reply by resumes by July 28, 1980 to: J. Hart, Hannah More Center, P. O. Box 370, Reisterstown, Md. 21136.

REGISTRAR QUALIFICATIONS:

Master's Degree with competence in management, systems, data collection and analysis

Three years full time experience as Reigstrar or Assistant Registrar.

Knowledge of computer operations as related to student services.

SALARY: $26,000 to $36,750 for twelve month contract. Full fringe benefits.

APPLICATIONS: Must be received by August 16, 1980

CALL OR WRITE:
Office of Personnel
Community College of Baltimore
2901 Liberty Heights Avenue
Baltimore, Md. 21215
(301) 396-0471

An Equal Opportunity Affirmative Action Employer. We Hire Handicapped.

POLICE DEPARTMENT BALTIMORE, MARYLAND STENOGRAPHIC POSITIONS

Principal Clerk Stenographer $10,711
and
Senior Clerk Stenographer $10,175

At least six months of stenographic experience.

Baltimore City Police Department
601 E. Fayette Street—21202
Personnel Div. Room 753
396-2259

An Equal Opportunity Employer M-F

Howard County Head Start Teaching Position

Qualifications: CDA Credential and 64 hours (Early Childhood Course) or Early Childhood Degree.

30 Hours Weekly
Mid-September to early June
Beginning Salary - $4.57/hour
Applications accepted through August 5, 1980
Call 461-9703 for application

EOE

MINORITY AFFAIRS

Assistant Director position to render advisory assistance to minority students comprising 7 percent of the enrollment at a predominantly white, rural, residential college with 3,200 FTE. Position reports to Director of Minority Affairs, who has broad responsibilities for offering support services (academic, personal, social) to minority student population. Master's degree preferred; some experience in interpersonal relations, race relations, and academic counseling required. Teaching experience desirable. Minimum salary $13,455 for 12 months. Deadline for application August 15, 1980; position available immediately. Send curriculum vita and at least 3 recommendations to Director of Minority Affairs, Frostburg State College, Frostburg, Maryland 21532. AA/EO/AAE.

ACADEMIC DEVELOPMENT

Frostburg State College is accepting applications for an Academic Development Specialist for the Student Special Services area. Responsibilities include assistance with development of an academic support system, supervision of tutors, teaching mini -courses, serve as liaison with academic departments, assist students with special learning needs and evaluate programs. Qualifications include competence in teaching English, reading or other basic skill area. Master's degree with teaching or administrative experience required. Salary $1,333 per month for 12 month contractual position. Position available August 20, 1980. Send resume, transcripts and three letters of recommendation by August 1, 1980 to Mrs. Sarah L. Donohue, Student Special Services, Frostburg State College, Frostburg, Maryland 21532. Affirmative Action Equal Opportunity Employer.

HOWARD COUNTY JOB OPPORTUNITIES

Howard County Government has the following career opportunities available:

Motor Equipment Op. II — Salary Range: $6.57-hr.
Waste Treatment — $8.62-hr.

Operates heavy equipment, including tractor trailers, in Sludge Disposal Program.

Requires education and experience equivalent to the 10th grade and 3 yrs. of experience operating motor equipment including 1 yr. operating wheeled and tracked motor equipment.

Md. Class A driver's license required.

CLERK TYPIST II — Salary Range: $9,810-yr.
Civil Defense — $12,887-yr.

Performs skilled typing tasks; carries out routine processes and operating procedures; maintains logs and records.

Requires education and experience equivalent to completion of the 12th grade and 1 yr. of typing and clerical experience. Ability to type 50 wpm with no more than 5 errors required.

Applicants for this position must complete a State of Maryland employment application.

All applicants will be tested by the State Department of Personnel.

Appropriate application forms are available at the Howard County Division of Personnel.

SECRETARY — Salary Range: $11,375-yr.
Office of Finance — $14,924-yr.

Performs a full range of secretarial duties including typing statistical records and reports; typing letters and reports and responding to inquiries concerning office operations and functions.

Requires education and experience equivalent to completion of the 12th grade and 3 yrs. of clerical experience.

Ability to type at a rate of 55 wpm with no more than 6 errors and the ability to take dictation at a rate of 90 wpm with no more than 9 errors required. Applicants will be tested.

ENGINEER II — Salary Range: $20,075-yr.
Waste Treatment — $26,335-hr.

Acts as Process Control Engineer for Division of Wastewater Treatment; coordinates operations and maintenance staff; develops and applies computer control systems for facility.

Requires a bachelor's degree in engineering and 2 yrs. of experience in the design or operation of wastewater facilities.

Knowledge of Fortran programming language is required. Master's in environmental engineering preferred.

PERSONNEL ANALYST I II — Salary Range: $18,637-
Div. of Personnel — $24,461-yr.

Acts as Asst. Personnel Administrator; responsible for development, implementation and monitoring of County Affirmative Action Plan in addition to other assigned professional level personnel administration tasks.

Requires education and experience equivalent to a bachelor's degree and 3 yrs. of professional level personnel experience, including 1 yr. of affirmative action experience and expertise in at least 3 of the following areas: classification, wage and salary admin., recruitment - selection, training, employee relations and personnel research and policy development.

DATA PROCESSING — see our ad under Data Processing

All positions include a comprehensive fringe benefits package.

Applications will be accepted until August 1, 1980.

For an application, contact:

Howard County Personnel
3430 Court House Drive
Ellicott City, Md. 21043
(301) 992-2035
EOE M-F

ASSISTANT TO THE DIRECTOR OF THE NEW UNIVERSITY OF DELAWARE MATHEMATICAL SCIENCES TEACHING AND LEARNING CENTER

This individual will have significant responsibility for the day - to - day management and success of the Center and for teaching some non-credit credit modules. The Center has been established to help students succeed in lower division mathematics courses at the University, to enhance preservice and in-service programs in mathematics education and to undertake applied research of importance in mathematics teaching and learning.

Professional Qualifications and Experience Desired:

Master's Degree in Mathematics or mathematics education.

Teaching experience, preferably at both the high school and college levels including thorough knowledge of curricula.

Experience with computers, e.g., some programming experience, experience with PLATO.

Experience in supervising others, e.g., teaching assistants, student assistance, secretarial activities, other staff.

Ability to write well and efficiently.

Administrative experience relevant to the management of a Center of this type.

Although not essential, some knowledge of the University of Delaware and of Delaware schools would be beneficial.

The position is a three quarters to full time professional one. The individual must be available on or before September 1, 1980. For more information on the position applicants should contact the Dean's Office, College of Arts and Science, 123 Memorial Hall, University of Delaware, Newark, DE 19711, phone 302-738-2351. Applications should be accompanied by a resume, a brief narrative which provides additional information on relevant experience, and three letters of recommendation. The deadline for these materials to be sent to Dr. Ronald H. Wenger, Associate Dean, at the address above is August 11, 1980.

"The University of Delaware is an Equal Opportunity Employer which encourages applications from qualified minority groups and women."

ACCOUNTS RECEIVABLE TECHNICIAN

High school graduate with minimum three (3) years experience in an accounts receivable position with third party billing. Experience needed to arrange the billing to third party payers and self-paying patients. Prepare monthly accounts receivable, aged trial balance and follow-up on billing, collection problems.

ACCOUNTS PAYABLE TECHNICIAN

High school graduate with minimum 2-3 years experience in accounts payable position and familiarity with expense classification and use of detailed charts of accounts. Will be responsible for assisting in the processing of medical invoices for payments.

Apply in person:
Conl tant Care Community Health Center
Metro Plaza—Mondawmin Mall
383-8300

MINI BUS DRIVERS needed - immediate openings. References. Class C License 945-4400.

BARMAID — Immediate opening. References. Call 9 a.m.-11 a.m. and 3 p.m.-5 p.m., 233-8090.