Polytechnic to participate in fitness program

Baltimore Polytechnic Institute had been chosen by the President's Council on Physical Fitness and Sports as the single representative from Maryland to participate in the 7 UP Junior Superstars, a national program for the health and fitness of America's youth.

Patterned after the Superstars, one of the most popular televised sports series in history, the program provides high school aged boys and girls the opportunity to display their physical fitness and athletic skills in a variety of events at regional and national competition levels.

The selection of Baltimore Polytechnic Institute was based on a variety of factors related to the quality of its overall physical fitness and athletic program.

Along with schools selected for the 49 remaining states, will be sending its top boy and girl student athlete to a six-event regional competition.

The representatives from Poly will compete in a three-day regional event in New Brunswick, N.J. beginning on August 1, 1980.

Winners of the regional events will advance to the national finals scheduled for late august in Key Biscayne, Florida, site of The superstars competition.

The Superstars scoring system applies, whereby performance points for each event are awarded, the total of which determines the contestant's overall score.

The 7 UP Junior Supreetars regional competitions will be held during July and August in four locations; Chicago, Ill.; New Orleans, La.; Los Angeles, Calif.; and New Brunswick, N.Y.

The top two boys and two girls in each region will move to the national finals.

Here, 16 of America's most outstanding young athletes compete in the same six events, plus The Supretars obstacle course event, to determine the 1980 boy and girl 7 UP Junior Superstars National Champions.

Next year, the 7 UP Junior Superstars program will be open to all high schools in the United States. Based on National Youth Fitness Test results, up to 50 qualified schools in each state will be invited to participate in local competition, leading to state competition, a level that will precede the regionals.

The expansion effort includes the support of the National High School Athletic Coaches Association at all competition levels beginning in 1980 for the 1981 programs.

BASEBALL TEARS — Pittsburgh Pirate Willie Stargell, voted most valuable player during the 1979 World Series, hugs his mother during an emotional ceremony held in his honor between games of doubleheader. The day was designated willie Stargell Day at Three Rivers Stadium.

Former Colt coach resolves pay dispute

Former Baltimore Colts Coach Ted Marchibroda has resolved a dispute with his former employers over $450,000 he claimed he was owed when he was fired three years before his contract expired.

Team officials declined this week to reveal th terms of the agreement, which was reached during a mediation session with NFL officials and attorneys for both sides.

Marchibroda, fired last Dec. 27 following the Colts' second consecutive 5-11 season, had three years remaining on a contract that paid him about $150,000 annually.

But the Colts refused to lay and invoked a seldom-used clause that the coach is violating his contract if he does not try to find another job immediately.

The Colts said Marchibroda refused several offers to be an assistant coach, thus voind his contract.

Richard Bennett, Marchibroda's attorney, filed a complaint with the NFL. The matter came down to a mediation session between Bennett, NFL Counsel Jay Moyer and Michael Chernoff, attorney for Colt owner Robert Irsay.

No one would say how much money was involved in the settlement.

"I don't think it would be becoming for either party to turn this into a public squabble," said Bennett. "I think that what is important for Ted Marchibroda is that he get another head coaching job and that he put the Baltimore Colts behind him."

Sam Lacy Day set Aug. 7

Sam Lacy Day will be observed Thursday, Aug. 7 at 12 noon in War Memorial Plaza. Lacy has been the sports editor for the AFRO-AMERICAN Newspapers for 35 years.

Sam Lacy Day is being sponsored by the city of Baltimore and the mayor's office of special projects. Ms. Virginia Baker from the Department of Recreations stated, "Sam Lacy has made such a contribution to the city and has always been very helpful in promoting the youth of the city."

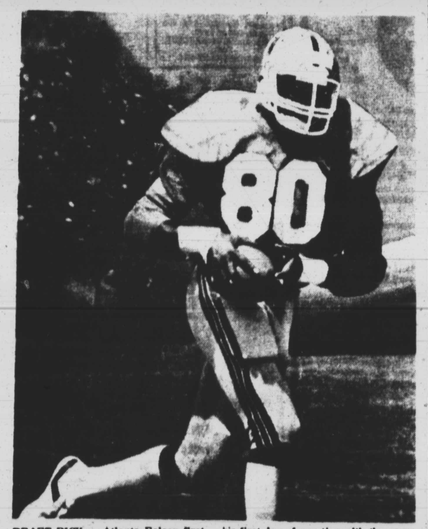

DRAFT PICK — Atlanta Falcon first round draft pick Junior Miller pulls down a pass and runs a pattern during his first day of practice with the pros. Miller signed a reported million dollar contract for a five-year period.

It's more than a good living. It's a good life.

"You have to give up my lifestyle? My car? The way I dress? My social life?" Those are good hours out of young people one before joining the Coast Guard.

We think it's the time. We don't want you to give up your lifestyle. But for the first nine weeks of boot training, it's essential that you make a few sacrifices in your style of living to learn life out over.

A period of adjustment.

Those first nine weeks of boot training can be rugged. You get to know what the Coast Guard is all about. We get to know you. After that, you go on to advanced training, either on the job or at school.

You'll be able to work on your jobs done and you're off duty, you're on your own. You can wear your own clothes. Have your wife or girlfriend with your social life.

Good pay and good benefits.

You'll have money, too. Over $900 a month, right after basic training. We either provide housing and meals, or provide you with an allowance for housing and meals. Medical and dental care are free. Advancement with more pay can come last year. Lots of travel. We fight pollution, enforce the law, help people in need, and more. Those are some of the important things you'll be doing.

If you'd like to know more, contact your local Coast Guard recruiter.

HELP OTHERS. HELP YOURSELF. THE COAST GUARD

Baltimore Federal Comes to Northwood!

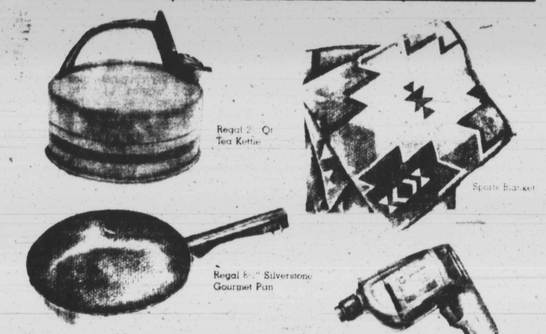

Men's Timex Watch
Ladies' Timex Watch

Now, when you deposit $100 or more to a new or existing savings account at our new Northwood Office (in Hecht's), you can choose an attractive free gift from the selection above, while supplies last. (Larger deposits qualify you for bigger gifts.) And, with additional deposits of $50 or more, you can choose further items at attractive prices. It's our way of introducing you to our convenient new Northwood Office, where you'll find extended hours, The Money Service™ 5½% Savings, and high-yielding MoneyMaker Certificates, some with a minimum of just $100. Come in now, and find out how Baltimore Federal makes big things happen with your money!

HOW TO GET YOUR GIFT	Your First Deposit to a New or Existing Savings Account Qualifies You for One Gift Selection As Follows				With Additional Deposits of $50 or More
	A	B	C	D	E
	$100	$500	$1,000	$5,000+	You Pay Only
1 Regal 2-Qt Tea Kettle	FREE	FREE	FREE		$1.99
2 Regal 8-" Silverstone Gourmet Pan	$1.99	FREE	FREE	ANY TWO FREE	
3 Sports Blanket	$6.99	$6.99	FREE		$5.99
4 Men's Timex Watch	$19.99	$19.99	$14.99	ANY ONE FREE	$19.99
5 Ladies' Timex Watch	$19.99	$19.99	$14.99		$19.99
6 Black & Decker 3/8" Electric Drill	$9.99	$9.99	$9.99		$11.99

GRAND PRIZE DRAWING

RCA 19" Color TV with stand

No deposit necessary. Enter now through 2:00 P.M. August 30, 1980. Winner will be notified.

FREE METER STICKS while supply lasts.

ALL AT Baltimore Federal FSLIC

In Hecht's Northwood, 1st Floor 532-8083
Hours: Mon.-Sat. 10-8

LIC. NO. 11888

'Specializing In Sales Of Remodeled Steel Doors'

—Free Estimates
—Service
301-486-1476

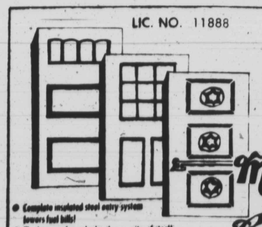

The Ewen Door Company

- Complete insulated steel entry system lowers fuel bills!
- The beauty of wood, plus the security of steel!
- These doors are maintenance free—won't warp, crack, or split!

MANY MANY STYLES to choose from. Check our prices before you buy.
Call TODAY 486-1476 for a free estimate

Canadian swim team races to victory

Members of Canada's honorary Olympic swim team raced to eight consecutive victories Wednesday night to come from behind to defeat West Germany 105-153 in a dual meet.

Three Commonwealth records were set on the final night, along with another Canadian mark. The two-day competition saw five Commonwealth, three Canadian and nine West German national records set.

Commonwealth records Wednesday night were set by Graham Welbourn of Vancouver in the 100-meter freestyle, the women's 4 x 100 meter freestyle relay team, composed of Carol Klimpel, Naomi Maruhashi, Wednesday Quirk and Anne Jardin in 31.67.30. The men's 4 x 200 meter freestyle relay in 7:39.16 was set by George Way, Welbourn, Alex Baumann, and 400-meter freestyle world record holder Peter Szmidt.

Szmidt also alid claim to to Canadian record of the evening, swimming the 1500-meter freestyle in 15:26.27.

Canada trailed the strong West German team 33-61 after the first day and 125-139 at intermission Wednesday with eight events theft on the program. But Canadian swimmers swept the final eight races to win the meet.

"We knew we had to get going after the break," said men's team head coach Dave Johnson of Edmonton. "Our men just got up and swam a great final day."

"We just got it together today," agreed Can Hinning, one of Johnson's swimmers at Edmonton Keszand. "We're really tired and this cost was certainly tougher than the nationals liast week. We knew they had a good team and we had to be great to beat them."

Quebec City's Michelle Couldmge started the parade to the gold medal podium with victory in the 200-meter individual medley. She was followed by Baumann, of Sudbury, Ontario, Wednesday Quirk and Mogy of Edmonton. Edmonton's Cheryl Gibson, Vancouver's Wade Flemons and the women's 4 x 100 freestyle relay.

The West Germans finished first in the men's 4 x 100 relay, but the visitors were disqualified and the gold went to Canada.

Germany's Andreas Schmidt missed a national record for his country, but still held off Canadian Welbourn in the 100-meter free, Schmidt swam a 51.11 Welbourn' 51.46 set a commonwealth record.

Edmonton's Szmidt set his Canadian record on the 1,500-meter freestyle. Szmidt, 18, who set the former record a week earlier at the nationals, was ahead of Germany's Rainer Henkel, who swam to a West German record of 15:28.70 after leading for 1,400 meters.

West German Marion Alspors defeated Canadian sprint specialist Jardin with a time of 56.62 in a 100-meter freestyle. Jardin was third in 57.17, with West German Susanne Schuster second in 57.62.

Most members of Canada's touring team will reassemble in Edmonton, Alberta, early next month for a meet against New Zealand, Japan and Norway.

A LITTLE HANDBALL — Cuba's Jesus Agramonte breaks through Polish defenders (L to R) Daniel - Waszkiewicz and Alfred Kaisinski during preliminary Olympic handball match. Poland won 34-19.

Jimmy Connors wins two matches in one day

WASHINGTON (UPI) — 7UP-seeded Jimmy Conners, his tournament debut delayed a day by rain, posted two victories this week in a $175,000 tennis tournament.

Conners defeated Tim Wilkerson 6-0 7-6 (7-4) Wednesday afternoon and with less hour four hours rent, came back that night to survive a three-set battle with George Hardie, 4-6, 6-3, 6-1.

Three seeded players were bounced Wednesday, leaving only 16 of the 16 seeds still in the tournament. Veteran Dave Stockton took out seventh-seeded Hans Gildemeister of Chile 6-0, 4-6, 6-3 and Portes ousted 15th-seeded Terry Moore 7-6, (8-6), 6-4.

"I'll get to sleep about two o'clock (A.M.) and if I sleep "til 8$, that'll be enough," Connors said. "I'm tired, but I don't feel bad. By the third set of the second match, I was still hitting the ball where I wanted it.

"I know that playing two sets, stopping for about four hours and then playing three moje sets is tougher than a five-set match. It's the starting, stopping and then starting again that takes out of you. It isn't so bad, once you get going."

The biggest upset was the loss by No. 2 seed Harold Solomon to Zeljko Franulovic, 6-2, 4-6, 6-4, but fourth-seeded eddie Dibbs also lost failing to Mel Purcell 6-1, 7-6 (8-6).

Limited tickets available for Penn State football

As the 1980 collegiate football season rapidly approaches, a limited number of Penn State football season tickets are still available, according to athletic ticket manager Bud Meredith.

"We tave only about 1,000 season tickets remaining," says Meredith. "People should give serious thought to buying their season tickets now so they won't be disappointed later. It's just a question of time before we'll be sold out."

The Lions, beginning their 18th season under coach Joe Paterno, will open their home schedule against Colgate (Sept. 6). Other contests include Nebraska (Sept. 27), Syracuse (Oct. 18), Miami, Fla. (Nov. 1), North Carolina State (Nov. 8) and Pittsburgh (Nov. 28).

With more than 50,000 season tickets already sold, a new season mark has been set, surpassing last year's record of 45,500. Sale of the remaining season tickets would assure Penn State of its sixth consecutive sell-out year, and 12th in its last 13 seasons.

Meredity points out that there is no restruction on the number of season tickets that can be purchased. "Groups and organizations, as well as individuals, can purchase season tickets," he says.

The sixth major renovation of Beaver Stadium has created an additional 6,376 seats, increasing the total stadium capacity to 83,617. In addition, the press box has been expanded and a new scoreboard is scheduled to be installed by mid-August.

Season tickets, at $$$ each, can be purchased from the Penn State Athletic Ticket Office, 227 Recreation Building, University Park, Pa. 16802

Mister Sign
363-2106 After 6 P.M.
Various kinds: ELECTRIC*CT*&*CT*Hand painted/Magnetic/Wood/cloth etc.
Credit plan for new business. Discounts for established customers.
Special Hand painted or metal signs from $139.00. (Guarantee varies)

We Can Help You Make Money
George E. Mitchell Assoc.
6307 Reisterstown Road
Baltimore, Maryland 21215
764-1266
Public Relations Advertisement
If You Want To Make Money * Call Us Today

© 1980 R.J. REYNOLDS TOBACCO CO.

Salem Lights

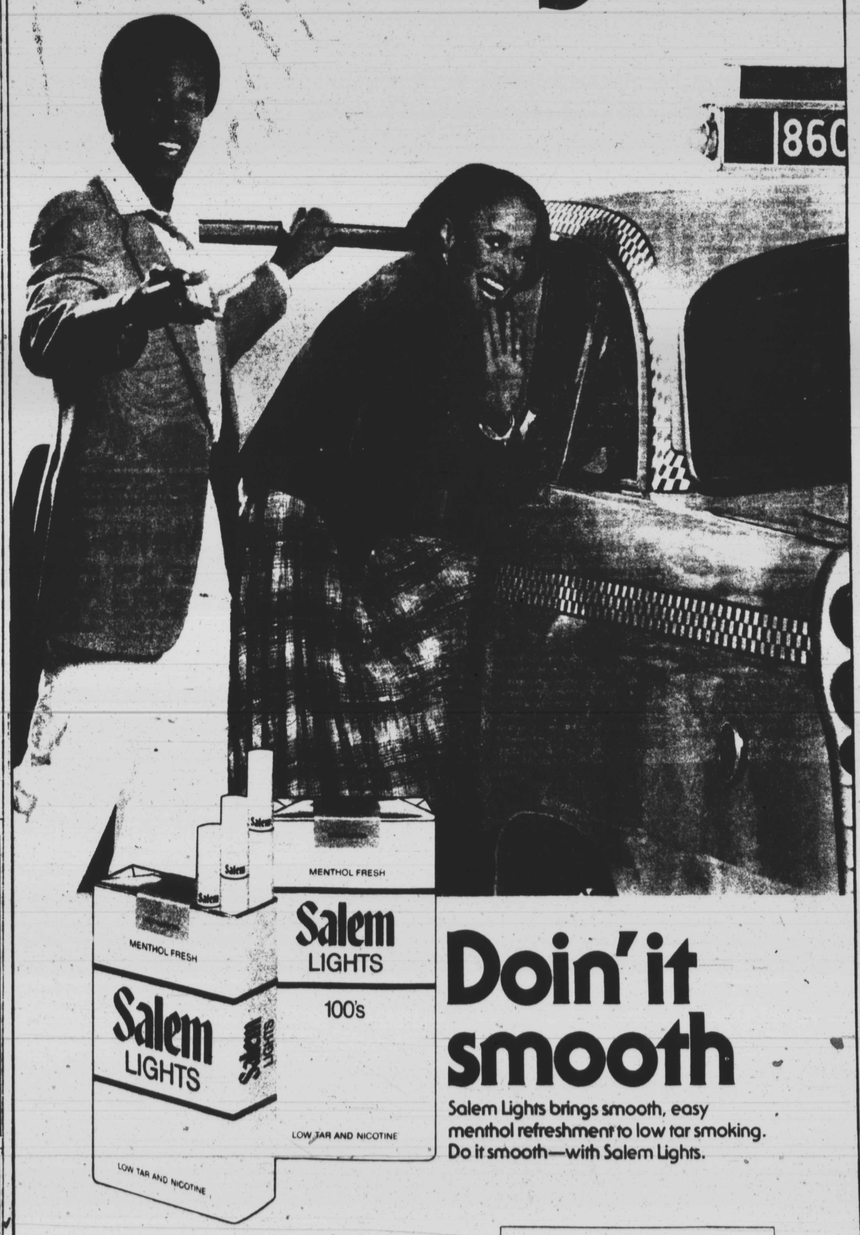

Doin' it smooth

Salem Lights brings smooth, easy menthol refreshment to low tar smoking. Do it smooth—with Salem Lights.

LIGHTS: 11 mg. "tar", 0.8 mg. nicotine, LIGHTS 100's: 11 mg. "tar" 0.9 mg. nicotine, av. per cigarette, FTC Report DEC '79

Warning: The Surgeon General Has Determined That Cigarette Smoking Is Dangerous to Your Health

JUL