PERKINS SQUARE BAPTIST CHURCH
2500 ERDMANSON AVE.
CORNER OF WARWICK

SUNDAY, JUNE 22, 1980
CHURCH DAY
8:00 A.M.—Early Morning Worship Service By The Pastor
9:15 A.M.—Church School and New Members' Class
10:30 A.M.—Open Health Service
11:00 A.M.—Morning Worship Sermon By The Pastor
3:00 P.M.—18th Anniversary of the Women's Church Fellowship Various Guest Choirs
6:00 P.M.—BTU New Members' Class

REV. RICHARD OGLE

FAMILY NIGHT
REV. RICHARD OGLE IV, Pastor

SHARP ST. MEMORIAL UNITED METHODIST CHURCH
SUNDAY, JUNE 22, 1980
9:30 A.M. Church School
11:00 A.M. Morning Worship
Rev. John W. Coleman, Minister
Rev. Arthur White, Assistant Minister

32nd ANNUAL MEN'S DAY
Of The
SHILOH CHRISTIAN COMMUNITY CHURCH
Lombard & Catherine Streets
Sunday, June 22, 1980
11:00 A.M. Speaker
Rev. Gregory Turner-Asst. Pastor - City Temple Baptist Church
Music by the Male Chorus
Mr. Harry Scott, Director
3:30 P.M. Speaker
Rev. Lawrence Christian - Pastor Faith Apostolic Church
Music by Male Chorus
Columbus McNeal, Chairman
Amos A. Baxter, Jr., Co-Chairman
James Scott, Recording Secretary
Marion Davis, Financial Secretary
Wardell Young, Treasurer
Rev. George W. Baynard D.D., Minister

The Third Annual Youth and Young Adults Day of
Simmons Memorial Baptist Church
Pennsylvania Ave. and Cumberland St.
Sunday, June 22, 1980
11:00 A.M. Speaker:
Rev. Sis. Goldie D. Wright
Central Baptist
3:30 P.M. Speaker:
Rev. Sis. Jerald Brunson
Southern Baptist
8:00 P.M. Speaker:
Rev. John Lunn
Berean Baptist
Master Clay Robinson, Chairperson
Miss Dionne Pratt, Co-Chairperson
Rev. William King, D.D., Pastor

Morning Star Baptist Church
"The Witnessing Church"
1063 W. Fayette St.
Baltimore, Md. 21223
ANNUAL MEN'S DAY
Theme:
"Servants of God Working Together"
Rev. Clarence Fowler—President
Dea. William Diggs—V. President
Dea. Alexander Woodhous—Secretary
Saturday, June 21, 1980
9:00 A.M.
PRAYER BREAKFAST
Speaker: Dr. Andrew Billingsley, President, Morgan State University
Sunday, June 22, 1980
9:00 A.M. Sunday Church School
Miss Juanita Gaither, Superintendent
10:40 A.M. Service—Guest Preacher
Dr. Gardner C. Taylor, Concord Baptist Church, Brooklyn, N.Y.
Music—The Garnett Male Chorus
Directress: Mrs. Chestine Ray
Organist: Mr. Samuel J. Ray
Pianist: Mr. Ernest Sallee
1:00 P.M.—Dinner Is Served
3:30 P.M. Service—Guest Speaker Delegate Larry Young
Music: The Garnett Male Chorus
6:00 P.M. Church Training
Dea. James Gilliard—Director
ALL ARE WELCOME TO THESE SERVICES
Rev. Samuel Ray, Pastor

DOUGLAS COMMUNITY CHURCH
"The People of the Way"
Lafayette and Madison Aves.
MARION CURTIS BASCOM, D.D. Minister
James S. Hammond, M.MUS
SUNDAY, JUNE 22, 1980
Eight and Eleven O'Clock
Rev. Marion C. Bascom
Preaching
The Lord Is My Light —Allison
Praise, My Soul, The King Of Heaven —Andrews
Climbing Up The Mountain —Smith

Last rites held for Edward Moore

Funeral services for Edward A. Moore, 76, founder of the Plaza Manor Nursing Home in Glen Burnie, Maryland, will be held Sunday, June 22 at 7 p.m. at the Samuel Redd Funeral Home, 5209 York Road.

He died June 18 at Maryland General Hospital after a long illness and will be buried Monday, June 23 in Arbutus Memorial Park.

Mr. Moore, who family members say was always trying ways to help people, started Plaza Manor, a 20-bed nursing home in 1952. Since that time it has expanded to a 115-bed facility.

A native of Burlington, N.C., Mr. Moore was born July 24, 1903 and attended the North Carolina public schools. He came to Baltimore in 1921.

In 1949, Mr. Moore married the former Susie Baker of New Orleans, La.

A former member of the Masonic Order, Mr. Moore was a self-employed businessman who invented several small gadgets.

He is survived by his wife, Mrs. Susie Moore; a step - mother, Mrs. Ada Hooker; four sisters, Mrs. Signora Cousins, Mrs. Louise Warren, Miss Bronzola Moore, all of Burlington, N.C. and, Mrs. Inez Graves.

Also four brothers, Brooks, George and Worth Moore, Burlington, N.C. and David Moore, Baltimore; an aunt, Mrs. Hassie Gant; an uncle George Gant, both of Burlington, N.C., and three grandchildren.

NOTICE

Rising cemetery cost on the increase. Because of rising cemetery costs and cemetery requirement that charges be paid in advance, all families are requested to make arrangements to pay cemetery charges in advance of burial.

FUNERAL DIRECTORS AND MORTICIANS ASSOCIATION OF MARYLAND INC.

"The Church On The Urban Frontier"
New Frontiers of Faith Baptist Church
The Alameda and Beaumont Avenue
II Cor. 10:16
Baltimore, Maryland 21212
435-4293 —433-7553
Eugene T. Grove, Senior Pastor
Willie J. Williams, Associate
Robert Beauford, Evangelist
The Lord's Day—
Sun., June 22nd '80
11:00 A.M.
Douglass '29 Class will worship with us.
Children's Choir—Chancel Choir
Trumpet & Saxophone
Pastor Grove Preaching:
"What God Has Left!..." Isaiah Chap. One
You Are Welcome

THE CENTENNIAL CELEBRATION SERIES OF GRACE UNITED PRESBYTERIAN CHURCH
GREENSPRING AVENUE AT BANISTER ROAD
presents
LEROY DORSEY, SOLOIST
NATIONAL SYMPHONY ORCHESTRA OF WASHINGTON, D.C.
AND
PEGGY MYERS AND "MOVEMENT ART PARASOL COMPANY"
INTERPRETIVE DANCE
IN
CONCERT
ON
SUNDAY, JUNE 22, 1980
5 P.M.
REV. WILLIAM T. PETERS, JR., Pastor
ALL ARE WELCOME

Revival Services
Sponsored by:
The Baptist Ministers Evening Conference
June 23rd Thru June 27th
7:30 Each Night
At:
New Christian Memorial Church
3525 Caton Avenue
Baltimore, Md. 21229
Rev. Walter Bronson Jr.
SPEAKERS:
Monday
Rev. Andrew Reaves
Evening Star Baptist Church
Tuesday and Wednesday
Rev. Walter Thomas
New Psimist Baptist Church
Thursday
Rev. John L. Wright
First Baptist Church—Guilford
Friday
Rev. Walter Bronson Jr.
New Christian Memorial Church
Choirs of the City will be singing each evening
REV. JOHN L. WRIGHT, President
REV. WALTER BRONSON JR., Host Pastor

Mrs. Esther Lazarus, former social services chief, dies

Mrs. Esther Lazarus, 80, former director of Baltimore's Department of Social Services died June 17 after a lengthy illness.

Mrs. Lazarus retired in 1966 after serving 30 years with the Department of Social Services. She became the first training director of the department in 1938 and was named assistant director in 1942.

In 1953, she became director and served until she retired. A graduate of Eastern High School, Mrs. Lazarus received a bachelor's degree in philosophy from the University of Chicago and a master's degree in social work from the University of Pennsylvania.

She also taught at the University of Pennsylvania and received an honorary doctorate in social work from the school. Mrs. Lazarus was a member of the Commission on Aging and was active in the Wanner Center for senior citizens, a member of the House of Ruth and was one of the founders of Women in Self-Help (WISH).

Mrs. Lazarus was also a member of the American Public Welfare Association and Council on Social Work Education, past secretary of the NAACP and the National Conference on Social Welfare.

She is survived by her husband, Albert D. Goldman; two sisters, Mrs. Sylvia Adaiman and Mrs. Eva Thompson and one brother, Sam Lazarus. Funeral services were not complete at AFRO presstime.

Gospel show, June 29

The Rev. Ronald Armstrong and the Armstrong Singers will celebrate their first anniversary on Sunday, June 29, 6 p.m. at the Electric Eye, 6307 Reisterstown Road.

The Armstrong Singers are well known in the city and have participated in numerous gospel groups.

Other groups scheduled to sing at the anniversary celebration are Carl Bright and the Unlimited from Philadelphia; the Rev. Smitty Henery and Company, The Jackson Singers, Deacon Tommy Roberts and the Tommy Roberts Singers. The Hails and Hines Singers, Roland Joe Smith and Company and Charles Walkins and Company.

AFRO photo by Roman Hankewycz

INTERNATIONAL CARNIVAL — Mrs. Barbara Nelson and Mrs. Shirley Kearise are shown selling West Indian food at the festival June 7 sponsored by St. James Episcopal Church at Arlington and Lafayette Avenues.

Mount Zion trustee board sets meeting

The board of trustees of Mount Zion Baptist Church, 520 Lewis Street, Havre de Grace, Md., will observe their 59th anniversary at the church on Sunday, June 22 at 3:30 p.m.

To highlight the occasion, a program of music will be presented featuring the famous Harris Family Singers of First Pentecostal Gospel Tabernacle, Elkton, Md.

Bishop Huey Harris, pastor of First Pentecostal Gospel Tabernacle will preside.

Also featured on the program will be the mighty Mount Zion Celestial Gospel Singers. Officers and members of the Trustee Board are Francis Harris, chairman; Jimmie Woodfolk, co-chairman; Richard Walton Sr., secretary; Ernest Jones, assistant secretary; Ernest Wilkins, treasurer; Deacon Arthur Jones, advisor.

Other members are Daniel Johnson, James Malloy, William Stevens and Everett White Sr., The Rev. H. M. Williamson is the pastor of Mount Zion.

Morgan graduate wins fellowship

Mrs. Debyil L. Sababu-Thomas, a 1978 Morgan State University graduate, has won a Danforth graduate fellowship for advanced study toward a doctoral degree.

Ms. Sababu-Thomas was among 1,900 baccalaureate and past baccalaureate holders from colleges and universities throughout the country who competed for the 100 fellowships awarded this year.

Two 1980 Morgan graduates, Ava Herndon, a French major and Anthony Williams Jr., a philosophy major, were also nominees for the fellowship.

Selection of the Danforth graduate fellows is made annually in four stages: nomination by campus liaison officers or individual nominations, the assessment of the written application materials by the Reading Committee, interviews and final selection by the program's advisory council.

More than 3,500 Danforth graduate fellowships have been awarded since the program was authorized in 1953. Over 95 percent of the recipients have completed the PhD degree and approximately 85 percent have become college teachers.

The fellowship provides a tuition and fees award plus an annual stipend for up to four years of study in preparation for a college career of teaching. Ms. Sababu-Thomas, a former speech communications major, will pursue graduate study in the area of theology.

The Danforth Foundation, established in 1927 is a national, educational philanthropic organization, dedicated to enhancing the humane dimensions of life. Activities of the foundation traditionally have emphasized the theme of improving the quality of teaching and learning.

Elisha Butler Sr. attended St. Peter

Mr. Butler died June 12 at Maryland General Hospital. Born in Baltimore, he was the son of the late George and Alberta Butler. He was baptized in the Presbyterian Church. Later, at an early age, he was christened into the Catholic faith.

Mr. Butler married Miss Otelia Brown in 1911 and later married Mrs. Bessie Bell in 1966. He is survived by two daughters, Mrs. Eleanor Funeral services for Elisha Stevenson Butler Sr., were held June 16, at St. Peter Claver Catholic Church, 1546 Fremont Ave.

Lee and Mrs. Mary J. Mackay, three sons, Elisha Butler Jr., Joseph and George Butler; 11 grandchildren, 16 great-grandchildren and two great - great - grandchildren.

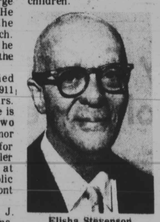

Elisha Stevenson Butler Sr.

Volunteer recognition program set

Dr. George G. Musgrove, director of the Baltimore City Department of Social Services, announced that the department will hold a Volunteer Recognition Ceremony, Friday, June 27, 2 p.m. in the auditorium of the Guilford Avenue Elementary School, 1634 Guilford Ave. A reception will follow the ceremony.

The ceremony will honor 300 individuals and community groups who have assisted the department's clients by rendering personal attention to the lonely.

Special guests at the Recognition Ceremony will include Mayor William Donald Schaefer, Kalman R. Hettleman, secretary of the Department of Human Resources, and Charles F. Obrecht, chairman of the department's Advisory Commission.

Mrs. Julia Woodland, principal of the Paul Laurence Dunbar High School will be the guest speaker. Choral music will be performed by the department's Gospel Choir.

Last rites held for Mrs. Carter

Funeral services for Mrs. Martha A. Carter were held June 12 at John Wesley United Methodist Church, 6922 Ritchie Highway. Mrs. Carter died June 9 at Sinai Hospital.

She was the daughter of the late George and Bessie Early and was born in Glasgow, Va. Mrs. Carter was a former of First Baptist Church in Virginia and later moved to Baltimore, where she met and married Rodney Carter.

After moving to Glen Burnie, Mrs. Carter joined John Wesley United Methodist Church and became a member of the United Methodist Women. A relative said, "She loved her church very much and her presence will be missed."

Mrs. Carter is survived by her husband, Rodney Carter; one daughter, Mrs. Marion Johnson; six grandchildren: Rodney, Lorraine, Zelda, Troy, Tracy and Leonard Hall; one great-granddaughter, Miss Myisha Hall.

LOCKS FUNERAL HOME
5 Generations of Dignified and sympathetic Service
4 MODERN CHAPELS
1302-04-06 N. CENTRAL AVE.
"Joseph G. Locks, Jr." Mem C. Locks
Joseph G. Locks III
MU. 5-7555

NUTTER Funeral Home
3035-37
W. NORTH AVE.
WI. 7-8655
WI. 7-7618
"A SERVICE WHICH INSPIRES CONFIDENCE"

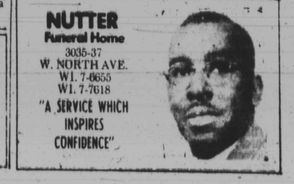

Small Ads.. Big Results! CLASSIFIED ADS!

Just call 728-8200

DEATH NOTICE

PETTIFORD On June 15, 1980, ROBERT L. beloved Husband of Glenabe Pettiford, also survived by Four Sisters, Two brothers, Many Nieces, Nephews and other Relatives. Memorial services Saturday, June 21, 1980, 1:30p.m. at Weller-Wonderly Funeral Home, Fremont Ohio Interment Oakwoods Cemetery. Arrangements by Gwynn Funeral Home, 4517 Park Heights Avenue.

IN MEMORIAM

HUGHES - In loving memory of our lovely one, JOSEPH MICHAEL HUGHES, who passed away June 19, 1971.
Left not your heart be troubled
Ye believe in God believe also in Me
In my Father's House are many mansions.
If it were not so, I would have told you
And I go and prepare a place for you
I will come again, and receive you unto myself
That's where I am, there ye may be also.
St. John 14:1-3
THE FAMILY

GROSS - In sweet and loving memory of my dear husband, VANDREW W. GROSS, who departed this life June 20, 1971.
"GONE, BUT NOT FORGOTTEN"
Loving Wife LOIS

FELDER In Loving Memory of our loved one and mother MARY E. FELDER who passed June 20, 1975
Somewhere above this troubled world
Safe beyond all grief and care
Our Mother rests in heavenly peace
Our God grant some day we'll meet him there
Lovingly submitted
Daughter, INEZBOONE
Loving CHILDREN
GRANDCHILDREN
GREAT—GRANDCHILDREN
&GREAT—GREAT—GRANDCHILDREN

WATKINS - In loving memory of my dear husband and our father, ERNEST J. WATKINS, who passed away June 18, 1975
We do not forget you, nor do we intend
We think of you often, and will to the end.
Gone and forgotten by some you may be,
But dear to our memory you ever will be.
Loving Wife, MILDRED
Daughter, LILLIAN
Son, STANLEY

ROLLINS - In loving memory of my dear husband, LEONARD C. ROLLINS, who passed away June 22, 1979.
Today my heart is heavy
My thoughts are all of thee.
Oh, how I miss you LEONARD, dear
None but God in Heaven can see.
Some say time heals an aching heart
But no, it isn't true.
for one long year passed, dear,
And my heart still aches for you.
Loving Wife, MILDRED
ROLLINS

BIRTHDAY TRIBUTE

HALL A Birthday Tribute to the memory of our dear son, and brother WILBERT RAYMOND on his birthday June 22nd, who passed away June 14, 1972.
Death takes you suddenly away from us
But you are still here with us
The pain and grief stays with us
The Lord giveth and the Lord taketh
He knows best, but we will always think of you
and love you, we will never forget
How can we when you are always on our minds
Day and Night
Mother VIOLA
Father WILBERT
BROTHERS, SISTER, & CHILDREN

CARDS OF THANKS

ALFREDA W. LEWIS
Our heartfelt thanks to all who extended comforting sympathy and help in our recent sorrow.
For the beautiful service, floral offerings and other kindness, we are deeply grateful. Special thanks to Julia, Anne, Dorothy, B. Doris Dorothy C., Eula, Mattie, Christophine.
DOROTHY V. NIXON
GLENDORAL RAY
FLORETTA HARRIS
ARTHUR LEWIS

POULSON The Family of the Late FLORINE L. POULSON sincerely appreciates and wishes to thank all those who have in any way contributed to our comfort during our hours of bereavement.
MRS. EMMA POULSON Mother

INSTRUCTIONS

JUNE SPECIAL!
CAN'T DRIVE?
Do Yourself A Favor
Call
IDEAL DRIVING SCHOOL
Get the 'Whole Thing' thru our dynamic package deal at
$17.00.
Learner's permit not needed to get started.
1928 Edmondson Ave.
362-8050 566-8163
(MC, VISA, MASTER CHARGE)

READING SPECIALIST Certified. Experience, Master's Degree. Private tutoring. Call: 235-7137. After 3p.m.

WANTED

BUYING ALL Scrap Gold School rings, dental plates, etc. Sterling silver, coins. Highest prices paid. Will pick up. 548-5656.

INSTANT CASH For School Rings, Sterling, Gold, Silver Coins, will pick up! 235-0603.

HELP WANTED

POSITION AVAILABLE
DATA PROCESSING PROGRAMMER ANALYST III
(Judicial Branch)
The Administrative Office of the Courts has avail. a full time State pos. in Annapolis, Md. must be H.S. grad. with 4 yrs. in DP field, 3 yrs. must have been in the prog. of problems for comp. app., where in the comp. functions under the control of an operating system and is a multi - purpose comp. A.A., B.A. may be sub. with 3 yrs. in comp. prog., where in the comp. functions under the control of an op. sys. and is a gulti-purpose comp. Cov. park avail. Starting Sal.: $17,234 - $19,008 (eff. 7-1-80). All applicants MUST comp. app. For app. call Ms. Lambert (301) 296-2141). Closing date for apps. is 24 80.
M-F-H

DATA PROCESSING INSTRUCTOR
PART-TIME DAY AND EVENING
instructors to teach introductory courses, language courses such as BASIC, COBOL, RPG, Fortran and Assembler. Also, instructors qualified to teach systems.
LAB ASSISTANTS part time Day and Evening positions open to help instructors in the above computer languages.
CALL OR WRITE:
Office of Personnel
Community College of Baltimore
2901 Liberty Heights Avenue
Baltimore, Maryland 21215
(301) 396-3471
An Equal Opportunity-Affirmative Action Employer. We Hire Handicapped.

POSITIONS AVAILABLE
Community based organization in Northeast Baltimore is seeking applicants for the following positions.

Teachers	salary	11k
Employment Coord.	salary	10k
Worksite Coord.	salary	9k
Resource Coord.	salary	9k
Intake Counselor	salary	9k
Secretary	salary	9k

Applicants may mail resumes to Afro-American no later than June 30, 1980

Applicants may mail resumes to BOX 23 NC, c/o Afro-American Newspapers, 628 N. Eutaw St., Balto., Md. 21201 no later than June 30, 1980.
An Equal Opportunity Employer

INSTRUMENT MACHINIST
A large industrial corp. with plant in the Baltimore area has imm. opening for an exp. Instrument Machinist. The ideal candidate will have at least 2 yrs. exp. in industrial instrumentation which include pneumatic and electronic measurement, in addition, exp. in refrigeration, weights and measuring equipment and a knowledge of boiler operations using Bailey and Hagan instruments is desirable. Starting sal
salary is $10.425 per hour with a free fringe benefit program.
All interested candidates should send a complete resume to:
PERSONNEL DIRECTOR
P. O. BOX 208
BALTO., MD. 21203
An Equal Oppor./Affirmative

TELEPHONE SALES
MEN—WOMEN—STUDENTS
Earn Extra Money—Part-Time
We have an excellent opportunity for you to earn extra money, selling mail or home delivery subscriptions to the BALTIMORE AFRO-AMERICAN NEWSPAPERS. You may in your spare time, work from your own home or from our Circulation office in the evenings. Either way, you will be supplied with a preferred list of names and telephone numbers from which to make all calls for perspective readers.
AN IDEAL WAY TO ADD TO YOUR INCOME
Call For More Information
728-8206
Circulation Dept.
9 a.m.-3 p.m.
Monday thru Friday
THE BALTIMORE AFRO-AMERICAN NEWSPAPERS.

Asst. To The Treasure
Large savings & loan has an asst. to the treasure position available for a qualified individual. Individual must have a B.S. degree in accounting with at least 2 yrs. experience preferably related to S & L accounting procedures. Excellent working conditions & benefits. Annapolis location. Send resume to: Mrs. P. Weems, Personal Director, 101 Federal Savings of Annapolis, 2024 West St., Annapolis, Md. 21401.
Equal Opportunity Employer

PSYCHIATRIC NURSES
Experienced R.N.'s needed for an acute 24-bed short term psychiatric multi-treatment unit.
Starting salaries effective July 1, 1980. $15,758 to $16,386 and $18,289 to $19,008 with shift differential of approximately $1,000 per year for evenings and nights.
Opportunities for trainees in group and family therapy psycho-drama, etc. with on-going supervision in these areas. Exc. fringe benefits, including 14 paid holidays, 15 paid sick leave days, 10 paid vacation days and 3 personal leave days. Retirement benefits, free parking, and no SHIFT ROTATION.
For further information contact Jane Freedman, R.N. at 276-7000 Monday thru Friday, 8 a.m. to 4 p.m.
HIGHLAND PSYCHIATRIC UNIT
5200 Eastern Ave.
Balto., Md. 21224
An Equal Opportunity Employer

Name of Institution:
Frederick Community College
Address:
7932 Opossumtown Pike
Frederick, Maryland 21701
Position:
Assistant Professor-Instructor Biology
Appointment Date:
August 1, 1980
Salary:
$10,144-$16,018
Dependingon Qualifications
Qualifications Needed:
Masters. Degree in Biology, four years teaching experience required. Demonstrated competence as a college teacher. Must be able to teach both Biology and Microbiology.
Person-Ofiicer Contact:
Mr. Robert M. Pennington
Personnel Officer
Frederick Community College
7932 Opossumtown Pike
Frederick, Maryland 21701
Deadline for Application: inquiries with resume, transcripts, and three recommendations should be directed by June 15, 1980.
FREDERICK COMMUNITY COLLEGE IS AN AFFIRMATIVE ACTION, EQUAL OPPORTUNITY EMPLOYER

HELP WANTED

HOWARD COUNTY GOVERNMENT
JOB ANNOUNCEMENTS
Howard County Government is accepting applications for the following job announcements:
SR. CLERK HOUSING and COMMUNITY DEV.
SALARY: $10,929-$14,214
Min. Requirements: Education and experience equivalent to completion of the 12th grade and 3 yrs. of clerical experience; typing 50 WPM (90 percent accuracy); basic bookkeeping preferred.
SEDIMENT CONTROL INSPECTOR I
INSPECTIONS, LICENSES AND PERMITS
SALARY $14,578
Min. Requirements: Education and experience equivalent to completion of an A.A. degree program with course work in environmental sciences or related area and 1 yr. of experience in sediment control and water management work; a class D Md. driver's license. This is a trained class for one yr. After 1 yr. of satisfactory performance, employee will automatically be moved to the 11 level with a min. pay increase of 5 percent.
BUSINESS LIAISON REPRESENTATIVE ECONOMIC DEVELOPMENT
SALARY: $15,306-$20,075
Min. Requirements: Education and experience equivalent to completion of a bachelor's degree program from an accredited college or university in business or public adm. or related field and 1 yr. of experience in business or public administration.
All positions include a comprehensive fringe benefits package.
Applications will be accepted until June 27, 1980.
For additional information and or an application, contact:
Howard County Personnel
3430 Court House Drive
Ellicott City, Md. 21043
(301) 992-2035
EOE M-F

SECURITY GUARD
Full and Part Time Positions available in The Greater Baltimore Area. We require:
1. Criminal Free Background
2. High School Diploma or Equivalent
3. Own Transportation
4. Telephont at Home
5. Good physical condition
6. Over 21 ot Age-VETS Excluded

We Offer:
1. Min. of $3.77 to $4.72 hr.
2. Health, Welfare benefits
3. Uniform Allowance
4. Paid Vacation
5. Nine Paid Holidays
6. Uniforms Furnished
7. Excellent chance for advancement

Apply Monday-Friday, 8:30-12 Noon.
LIBERTY SECURITY SERVICE
515 N. Franklintown Rd.
Baltimore, Md.
Equal Opportunity Employer

PROPERTY MANAGEMENT BUDGEA ANALYST
Contract Pos. with State
State of Md.
Beginning Salary
$16,791.
Minimum Qualifications: Possession of a Bachelor's degree in accounting, finance, economics or business administration from an accredited 4 yr. college or university plus 2 yrs. of full time exp. in budget formulations, accounting or management analysis. Resumes must be received by July 7, 1980. Send resume to: Asst. Dir. of Housing Management, Dept. of Economic & Comm. Dev., Comm. Dev. Administration, 2525 Riva Rd., Annapolis, Md. 21401.
E.O.E.

PHYSICAL EDUCATION
Contractual instructor level position available August 20 to teach professional and general skills courses in net games, outdoor recreation and wrestling skills. Ability to teach general health or recreation courses. Position includes some administrative duties involving supervision of Physical Education Center and coaching men's teams. Qualifications include Master's Degree in HPER, teaching and coaching experience at secondary or college level. Salary $12,500. Closing date July 10, 1980. Send letter of application, vita transcripts and three letters of recommendation to Dr. Harold J. Cassles, Department of Health, Physical Education and Recreation, Frostburg State College, Frostburg, Maryland 21532. Affirmative Action/Equal Opportunity Employer.

RADIO ANNOUNCER/ENGINEER
Part time. Weekend shift. Experienced. FCC restricted license required. Call: 823-1870, Monday-Friday, 9-5. Equal Opportunity Employer M/F

BARMAID — Immediately opening. References. Call 9 a.m. - 11 a.m. and 3 p.m. - 5 p.m. 233-6883.

HELP WANTED

THESE POSITIONS ARE AVAILABLE FOR THE MARYLAND WIN TEENAGE PROGRAM
COUNSELOR
Applicant must have a degree in Counseling, or Social work and at least 2 yrs. of exp. Salary, $13,500.
SECRETARY
Applicant must type 60-75 wpm. Must have skills in shorthand, bookkeeping, and filing. Must have at least 3 yrs. of exp. Salary: $9,200.
BASIC EDUCATION TEACHER
Applicant must have a degree in Education and some exp. in Teaching Basic Education to Adults. 5 hrs. week. $9.00 hrly.
SOCIAL WORKER
Applicant must have a degree in Social Work and at least 3 yrs. of exp. Salary, $15,500.
RESEARCH WORKER SOCIAL WELFARE
Applicant must have 3 yrs. of College and background in Public Administration or Planning with courses in statistics and Research designing. 20 hrs. a week. $5.00 hr.
Send resume to:
LAFAYETTE SQUARE MULTI SERVICE CNTR.
1510 W. Lafayette Ave.
Balto., Md. 21217
c-o Mrs. Patricia C. Jones
or call for appointment: 669-6646
Special Federally - funded - model project job for last 1 yr. Equal Opportunity Employer.

Banking
COMMERCIAL LOAN OFFICER
State agency in industrial development financing seeks a seasoned Lending Officer to handle all phases of an industrial mortgage loan insurance program. Will be heavily involved in the evaluation of loan application, financial statement analysis, negotiation of loan terms and construction lending. Extensive contact with the Md. Business and Banking community involved.
Candidate should have a college degree and at least 5 yrs. exp. in Banking or Corporate Finance, primarily in term or industrial mortgage lending. A strong credit foundation and a good written and oral communications skills are important. Exp. in construction lending is desirable. Salary from $22,700 to $29,800 commensurate with exp. plus attractive benefits available.
Candidates should submit detailed resume including salary history to: BOX 48 M1, c/o Afro-American Newspapers, 628 N. Eutaw St., Balto., Md. 21201. Resumes will be accepted until July 7, 1980.
An Equal Oppor. Employer

SECRETARIES
(Downtown Location)
$8,457 To $11,666
Salary commensurate with skills & experience. Typing 45 to 50 WPM, oral dictation 80 WPM. Minimum of High School or GED required with knowledge of modern office procedures & equipd ent. Working knowledge of English, spelling & punctuation. Degree in Secretarial Science may be substituted for part of experience requirement where applicable. Submit resume or apply in person to
MASS TRANSIT ADMINISTRATION
Employment Office
1515 Washington Blvd.
Baltimore, Md. 21230
Equal Opportunity Employer

MACHINIST A MAINTENANCE
Opening for a fully qualified person with all around ability. Exp. with all type machine tools and equipment. Dept. has steady employment, 40 yrs. with no layoffs. Exc. benefit package. Contact L. Murilo, I. R. Manager for appointmena. 477-3300 Ext. 267.
AIRCO WELDING PRODUCTS
5301 North Point Blvd.
Sparrows Point, Md.
Equal Oppor. Employer

BEAUTICIAN
Licensed person with desire to work with 9 to 12 chronically ill patients, ages 20 to 60 plus, one day a week.
Fully equipped shop setting four patients on the Hospital grounds.
Call Mr. Schap, Personnel Director at 235-5860 for interview.
KESWICK HOSPITAL

CASE WORKER
Handle individual constituent problems in office of elected official, Towson area. College or graduated degree. Accurate interpersonal skills. Minority application welcome. Send list of education and previous jobs to:
P.O. BOX 6731
Towson, Md. 21204

HELP WANTED

EXECUTIVE DIRECTOR
Sexual Assault Domestic Violence Center. Duties management and supervision of Baltimore County, sexual assault domestic violence center under policy of governing board. Also responsible for educating public in goals and services. Maintaining liaison with appropriate government agencies and working to maintain financial viability of center. Requirements, MSW, or MA in behavior sciences. 5 yrs. relevent exp. 2 yrs. at supervisory level. A ph.D. may be substituted for 1 yr. of exp. Salary range, $18,500 to $19,800. Submit application by 5 p.m. June 30th, to
CRIMINAL JUSTICE COORDINATORS OFFICE
312 Court House
Towson, Md. 21204

STENOGRAPHER
Immediate opening for qualified Stenographer. Must have at least 1 year exp. in insurance claims and coverage. Offering excellent wages and company paid benefits. Please send resume to:
BOX 44ESS
c/o Afro-American Newspaper
628 N. Eutaw St. 21201
Equal Opportunity Employer

BUDGET ANALYST
Contract Pos. with State of Md.
Beginning Salary
$16,791.
Minimum Qualifications: Possession of a Bachelor's degree in accounting, finance, economics or business administration from an accredited 4 yr. college or university plus 2 yrs. of full time exp. in budget formulations, accounting or management analysis. Resumes must be received by July 7, 1980. Send resume to: Asst. Dir. of Housing Management, Dept. of Economic & Comm. Dev., Comm. Dev. Administration, 2525 Riva Rd., Annapolis, Md. 21401.
E.O.E.

PLUMBERS
Licensed and Registered Apprentices. No less than 1 year exp. in new residential construction. Own transportation necessary. Present job located in Montgomery, Anne Arundel, Howard and Prince Georges County. Call; 465-8600.
GARVEY PLUMBING & HEATING INC.
Ellicott City, Md.
Equal Opportunity Employer

DEPUTY ADMINISTRATOR
Supreme Bench of Baltimore City
To assist in the administrative operations of a 23-judge trial court, including personnel, budgeting and fiscal planning, calendaring and case flow management, space and facilities planning.
Applicants should have appropriate educational background and 3 yrs. of administrative exp., preferably in Court Administration or related fields.
Salary: $24,800.
File application with Administrator, Supreme Bench, 310 Civil Courts Bldg., 111 N. Calvert St., Balto., Md. 21202 by June 30, 1980.
E.O.E.

PROGRAM COORDINATOR — Voluntary health agency seeks Regional Program Coordinator. Experience in community organization a must. Minimum bacheior's degree. Health Education, P.H.N. or related field. Extensive travel required. Must have auto. Equal Opportunity Employer. Write Box 37AL, c-o Afro-American Newspapers, 628 N. Eutaw St., Balto., Md. 21201.

BARMAID Experienced. Over 30. Pleasant working conditions. Call 383-9778 After 6p.m.

BEAUTICIAN With Managers license, to rent Booth. 243-9212.

MAINTENANCE SUPERVISOR Must have knowledge of Gas furnace and good all around Mechanical Ability and experience. Good company benefits. Salary commensurate with experience. 644-0700.

DAY CAMP Sr. Counselor with sailing experience Sr. Life Saving. WSI preferred. YWCA, 40 State Circle, Annapolis, Md. 266-3093. EOE.

COUNSELOR Position available. Part time, Bachelors and 2 years clinical experience preferred. Salary, $4,175. Send resume to; 517 Virginia Avenue, Baltimore, Maryland, 21204

HOME ADDRESSERS Wanted - $500.00 per week possible. No experience required. A.S.D., P.O. Drawer 140608, Dallas, Texas 75214.

ESTIMATOR WANTED for roofing and Sheet Metal company. Salary open. Call Warren Shaw & Lynn Co. 783-0211. Only experienced need apply.

HELP WANTED

GOSPEL PIANO Player by ear and Music for church service.

MINI BUS Drivers needed. Immediate openings. Experience Class C license. 945-4477

METAL FABRICATORS And Glass workers wanted. Application for apprentices being accepted. For information Contact 636-6700 Equal Opportunity Employer

CHILD CARE
I WILL CARE for your child in my home. Nights. Experienced. Licensed. 235-1485.

GARAGE FOR RENT
SINGLE GARAGE
Edmondson Vill. area
3700 blk. CRANSTON AVE.

Masonry construction. $28.00 month. References required.
744-3371

OFFICE SPACE

DOCTORS OFFICES
For physicians or dentists. High traffic corner location. 2231 Garrison Blvd. at Gwynns Falls Parkway. Opposite medical center. 5 rooms, plus lavatory. Call Dr. Eisenstein, 484-6679 or 837-2900. City Wide Management.

CHURCH FOR RENT

1048 BRANTLEY ST.
Excellent location for a church.
$110 Mo.
Call 685-3131

SERVICES

SEWING MACHINE Repairs. All makes. Free home estimates. Call 276-8832 or 327-8589.

AUTO FOR SALE
1966 CADILLAC CONVERTIBLE — Black with red interior. AM-FM stereo. Full power. Best offer. Call 298-5710.

CADILLAC 1972. Sedan Deville, body beautiful, good tires. $500 as is. Call Friday morning at terminous. 621-9227.

HOME IMPROV.

3-Piece BATH Replacement
Completely Installed
Total Plumbing COST $950
Tile & Carpentry Work Extra
JIM BUSH PLUMBING
644-1399

HEATING SYSTEMS
Gas Conversion
Steam • Hot Water • Hot Air
• SOLD • INSTALLED •
SERVICED
Licensed, Prompt
Cheap
FREE INSPECTION
Bank Financing
646-5154

SEWER & DRAIN CLEANING
Easy, Emergency Service
Complete Plumbing Services
644-1399

MOV. & HAUL

DAVID'S MOVERS
Moving & Hauling. Save money, call us last. Free estimates!
947-2895

D & G MOVERS
HOUSEHOLD & Office moving a specialty. Prompt service. Free estimates given. No job too small or too large. Serving City Counties. Moving of short notice. Call 7 days a week.
462-2277 or 523-5335

CANNON
MOV. & HAULING
Low Rates
448-3398

NEED SOMETHING MOVED? Safely, cheaply, in a hurry? Call on Nation's Moving and Hauling. Lowest rates in Town. Day or Night call 462-1714 for fast, dependable service

C.B.C. MOVING AND Hauling and General Home Repairs. Reasonable - Service

J. R. MOVING and Hauling. Day or Night. Local and Long Distance Moving. 466-0656, 664-8404.