H.U.S.S.W.A.A. hosts business-fun weekend

AFRO Photos by Roman Hankewycz

HOWARD U. ALUMNI of the school of Social Work pictured at the dinner dance at the Convention Center are (L to R): Mrs. Naomi H. Evans, class of '54; Ms. Jean Thomas, class of '66; Ms. Clarice Davis, class of '77; Ms. Lucille Green, class of '68; Wilbert Walker, class of '54; Dr. Nancy Bennett, class of '58 and co - chair for the H.U.S.S.W.A.A. weekend; Miss Ruth Adams, retired Howard U. staffperson; Ms. Audrey E. Williams, class of '60, president of the Baltimore Chapter and co - chair for the affair; Dr. Jay Chunn, dean, Howard U. School of Social Work and David Tabler, class of '68.

H.U.S.S.W.A.A. CONVIVIALITY — Enjoying themselves at the recent dinner - dance hosted by the Baltimore Chapter of the Howard University School of Social Work Alumni Association are (L to R): Mrs. Dorothy Jones, Class of '65, Mrs. Delores Sykes, class of '65 and William (Bill) Sykes, class of '62. The affair was held at the Baltimore Convention Center, Pratt and Sharp Streets during the H.U.S.S.W.A.A. weekend sponsored by the Baltimore chapter.

The Baltimore chapter of the Howard University School of Social Work Alumni Association (H.U.S.S.W.A.A.) hosted a Baltimore Weekend from May 23 through 25 at the Johns Hopkins Sheraton Inn, 400 N. Broadway.

The weekend included registration and cocktails on Friday from 5 - 10 p.m., Saturday workshops from 9 a.m. until 4:30 p.m., for which Continuing Education Credits (CEU's) were given and a super dinner - dance held at the Convention Center on Saturday night.

Alumni gathered for the 'weekend' from New York, and Washington, D.C. as well as from Baltimore.

The workshops were well attended and there was a very positive response from the participants.

At the dance, Chico Johnson's band, replete with vocalist, played disco and the latest pop tunes and everyone danced the evening away after a delicious dinner.

During the affair several deans of the Howard U School of Social Work were honored. They were Dr. Jay Chunn, present dean and Dr. Douglas Glascow, past dean. Both got plaques.

Dean Inabel Lindsay, who was the first dean of the School of Social Work, and was unable to attend due to illness, was sent a plaque and a dozen red roses. The plaques were a gift from Mayor Schaefer.

Officers of the Baltimore (and host) chapter are: Ms. Audrey Williams, president; J. Brown Hardy, vice president; Ms. Delano Thomas, recording secretary; Ms. Lucille Green, corresponding secretary, Ms. Sylvia Grace, financial secretary and David Tabler, treasurer.

Members of the Executive Board at Large are: William Mercer, Dr. Nancy Bennett, Wilbur Walker, Ms. Beverly Williams and Ms. Johnnie Smith.

Mrs. Mary Bishop feted on 104th birthday

On Wednesday, May 21, Mrs. Mary Bishop was 104 years old.

A party was hosted in her honor at Granada Nursing Home, Granada Ave., where she lives.

The party was planned by Ms. Barbara Salmons, Activities Director for the Home.

Members of Mrs. Bishop's family and other patients at the home attended and munchies.

Musical entertainment was provided by Harrison Hill, a local singer and piano player, who sang to his own accompaniment.

Miss Sharon Samuels, a medicine aid at the home, also did a solo.

Mrs. Anna Gann, a municipal employee, played the piano and sang humorous songs, to the delight of both honoree and guests.

Mrs. Bishop, who is very alert, has an excellent memory and converses very nicely, said of her celebration: "It was lovely, just lovely. I really do appreciate it. I won't forget it."

Mrs. Benjamin Wilson, the honoree's sister, was on the scene for the celebration, as well as numerous other relatives.

AFRO Photo by Roman Hankewycz

100 PLUS — Mrs. Mary Bishop recently celebrated her 104th birthday at the Granada Nursing on Liberty Heights Ave. She proudly holds bouquet of flowers presented to her during her celebration.

A huge bouquet of roses arrived from the mayor's office and were presented to Mrs. Bishop by Ms. Salmons.

She also received a letter of congratulations from President Carter and many lovely gifts and cards.

FREE DRY CLEANING
Bring in any 3 garments and receive the lowest price garment absolutely FREE. Pay in advance
The more you bring, the more you save.
LIEBERMAN DISCOUNT CLEANERS
Gilmor St. & Riggs Ave.
728-4676

CARLETTE
Formally of Mr. Baker's
Beauty Salon welcomes you
to her new location
CHARMMETTS SALON
Of Hair Design
1404 N. Washington St.
Open Wed. thru Sat. By Appt. Only
Perm—$17.00 SHAMPOO & SET $8.00
TOUCH-UP $15.00 FROSTING ON SALE FOR $12.95
These specials will be throughout the end of August.
call 675-7875 For Appt.

Give Dad a gift that fits.

They come in all sizes. All shapes. All styles. With unique features. And special personalities.
Just like Dads.
That's why a genuine Bell phone is an ideal gift for your Dad on Father's Day.
At your local C&P Telephone Bell Phone Center Store, you'll find phones that are as handsome, functional and always significant as Dad himself.
The shopping is easy, too.
Just walk in. Browse around. Tell us what the phone gadget is the perfect match for your Dad.
Take it with you and save money on service charges.
If your Dad's home has modular phone outlets, he can simply plug it in.
If not, we can arrange to have outlets installed.
To find out more about the features, costs and various charges of these sexy phones, just step into your local C&P Telephone Bell Phone Center Store.
This Sunday, present your Dad with his speaking image.

C&P Telephone

The News! JUST THE WAY YOU LIKE IT...IN DEPTH WITH THAT SPECIAL LOCAL FLARE.

Afro-American NEWSPAPERS
For the BEST Local and National News every...
TUES. AND FRI. just call:
728-8204
choice

Clean Blocks protect homes

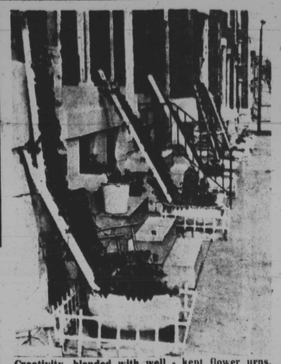

Creativity, blended with well - kept flower urns, might make the difference in whether your block is this year's big winner!

Flowers and trees have a way of cooling down even the most humid summer days.

Painted and attractively decorated trees on your block. flower urns can make up for a lack of

A clean block makes you just feel like relaxing sometimes and taking it all in . . .

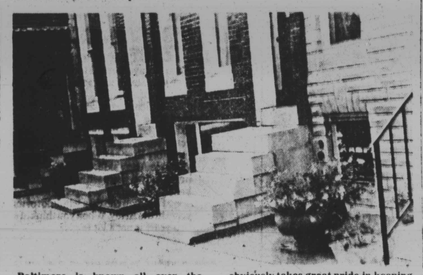

Baltimore is known all over the country for its legendary white marble steps. This clean blocker obviously takes great pride in keeping his steps sparkling clean.

First AFRO Clean Block Meeting

June 27-11 a.m.
McCulloh Homes Auditorium
Druid Hill and Dolphin
Join today - Call 728-8200

Clean Block Fund

M.W.P.H.G.L. Special Project Committee	$150.00
Vulcan Blazers	75.00
Councilwoman Victorine Adams	25.00

Schedule of Meetings

June 27: 11 a.m. - McCulloh Homes (Druid Hill Ave. and Dolphin St.)
July 11: 11 a.m. - Dunbar High School (Orleans and Caroline Sts.)
July 18: 11 a.m. - McCulloh Homes (Druid Hill Ave. and Dolphin St.)
July 23: 8:30 a.m. Movie Party for workers.
July 25: 11 a.m. - Dunbar High School (Orleans and Caroline Sts.)
July 30: 8:30 a.m. - Movie Party for workers.
Aug. 1: 11 a.m. McCulloh Homes (Druid Hill Ave. and Dolphin St.)
Aug. 6: 8:30 a.m. - Movie Party for workers.
Aug. 13: AFRO 88th Birthday Party — Awarding of Honor Flags. War Memorial Plaza.

AFRO Clean Block needs you and " " " "

Thousands of youngsters willingly volunteer to clean-up their block in the AFRO-AMERICAN'S annual Clean Block Campaign.

This much needed drive helps rid our surrounding of unsightly litter and filth. Each year it is necessary to establish a Clean Block Prize fund to buy paint, flowers and window boxes for needy blocks and reward the youngsters of the close of the campaign.

Can we count on you to play an important part again this year? All contributions will be acknowledged in the AFRO on the Clean Block page. Make all checks payable to AFRO Charities; it's tax deductible.

Yes! We Will Help!

Name
Address
Telephone

Make checks payable to AFRO Charities
Mail AFRO Clean Block
628 N. Eutaw Street
Baltimort, Md. 21201

All groups making contributions of $50.00 or more will have picture made at a Clean Block meeting.

Fairfield Homes

3400 Block Sunlea Court: Isabelle Gilmore, captain; James Cooker, co - captain.
Workers: Gloria Foster, Lula Hicks, Audrey Lane.

3400 Block Sunlea Court: Diane Cooper, captain; Marie Stevenson, co - captain; Ora Lane, advisor.
Workers: Sallie Clifton, Robin Coleman, Charles Speight, Cora Moyer, Maria Stevenson, Ora Lane, Diane Cooper, Pamela Herbert, Ethel Hood, Elizabeth Corbett, Brenda Hall, T. M. McCune, Betty Smith, Florence Coleman, Clara Harris, Paulette Jenkins, LaVenus Campbell, Fleuise Witherspoon, Jenne Cooper, Brenda Hanks, Thaddeus Mason, Mary Jones, Gloria Foster, Lula Tyler, Rosalyn Stanford, Mattie Andrews, Edna Dodd, Mable Conyers, and Charlene Monns.

3400 Block Shellsun Court: Nanzzetta Speight, captain; Audrey Speight, co - captain.
Workers: Robert Starr, Olive Rackas, Ida Miller, Mary Jenkins, Audrey Speight, Rose Brown, Margaret Brown, Bernedette Booker.

3400 Block Chessell Court: Patricia Monroe, captain; Cora McClary, co - captain.
Workers: James Hebb, Mary Hill, Mina McClary, Mamie Colt, Sandra Avery, Pecolia Ray, Sheldon White, Barbara Lewis, Annie McCloud, Douglas Carter, Laverne Alston, Nadine Dodd, Marylee Simmons, Karen Harris, Ann Lee, Ruby Lipscomb, Yvonne Peaks, Karen Crofton, Lucille Brown, Elizabeth Gilbert, Nalingo Osuluth, Clayton Evans, Belinda Witherspoon, Patricia Morris, Juanita Rhue, Sharon Brown.

3400 Block Fieldlea Court: Mary Leeper, captain; Gwendele Coates, co - captain.
Workers: Betty Taylor, M. Frazier, Emma Walters, Estelle McGoines, Pearl Blanchard, Dianne Wilson, Sheila Flourney, Francine Bradford, Ollie Gadson, Rosalee Stevenson, Ida Preston, Carol Chainey, Doris Williams, Margaret Steadman, Joyce Leslie, Christine Stith, Barbara Alexander, Cassia Burtwell.

1400 Block Chesapeake Court: Sharon Frazier, captain; Bertha Davis, co - captain.
Workers: Gracie Powell, Judy Craddock, Mary Harvin, Saundra Hayes, Mary Jones, Mattie Jones, Ola Mae Robinson, John Rose, Theodore Thomas, Loretta Marine, Shirley Gaines, Florence Ferris, Virginia McClendon, Viola Johnson, Ellay Sanford, Katherine Sanford, Nezzie Brine, Dorothy McFadden, Germaine Jackson, Robert Roberts, Shirley Hardy, Hyman Bell, Lila Bailey, Rena Brown, Linda Eaton, Debra Pearson, Minnie Cooper, Tamaquia Johnson, and Josephine Ball.

3400 Block Fairsun Court: Arnita Wilson, captain; Ernestine Wilson, co - captain.
Workers: Vera Jamison, Earl Phillips, Charles Powell, Edward Hinton, Geraldine Ledgwick, Annetta Pulley, Anna Byrd, Edith Jett, Janet Avance.

3400 Block Childs Court: Florence Williams, Captina, Louella Holland, co - captain.
Workers: Bettye Cheeks, Janice Nichols, Aomenious Givens, Barbara Vereen, Peggy Imes, Estell English, Myra Allen, Roreen Owens, Florence William, Louella Holland, Lillian Moore, Jane McElveen, Vivian Randall, Mary Swelles, Linda Willis and Deborah Curtis.

3400 Block Childs Court: Mary Wilkins, captain and advisor; Sheila Williams, co - captain.
Workers: Barbara Cox, Helen Speight, G. Stevens - Bey, Sharon Christmas, Anna Cameron, Susie Young, Margarite Cox, Mrs. Royster, Mrs. V. Williams, Darlene Royster, Sheila Williams, Gwendolyn Burley, Denise Cameron, Glenda Nelson, Eric Jackson.

3400 Block Shellsun Court: Mary Wilkins, captain and advisor; Shellia Williams, co - captain.
Workers: Barbara Cox, Helen Speight, G. Stevens - Bey, Sharon Christmas, Anna Cameron, Susie Young, Margarite Cox, Mrs. Royster, Mrs. V. Williams, Darlene Royster, Sheila Williams, Gwendolyn Burley, Denise Cameron, Glenda Nelson, Eric Jackson

3400 Block Shellsun Court: Catherine Williams, captain; Mae Pate, co - captain; Ivan Harber, advisor.

Workers: Diane McFadden, Glenda Bell, Betty Lane, Michelle Harvard, Emily Lewis, Elizabeth Land, Monica Day, Evelyn Pool, Michelle Reese.

Westport Homes

2500 Block Salerno Place: Louise Horton, captain; Mr. James Taylor, co - captain; Mrs. Margaret Wilks, advisor.
Workers: Lucille House, Bessie Smith, Mildred White, Elevia Turner, Margaret Hill, Maxtine Brown, Shirley Robinson, Mae Piggett, Erma Williams, Ms. E. Richardson, Francine Humphries and Leslie Borton.

2500 Block Salerno Place: Louise Horton, captain; James Taylor, co - captain; Margaret Wilks, advisor.
Workers: Lucille House, Bessie Smith, Mildred White, Elevia Turner, Margaret Hill, Maxtine Brown, Shirley Robinson, Mae Piggett, Erma Williams, Elnora Richardson, Francine Humphries, Leslie Borton.

Druid Heights on the Move

The volunteer workers in the Druid Heights area of the city are busy getting ready for this year's AFRO Clean Block Competition, according to advisor, Mrs. Maggie Quille.

Mrs. Quille, who is in charge of 12 blocks, said that already residents are painting, fixing and cleaning up their area. There is a high degree of competition among residents, who say they are proud of being among the highest winners in the campaign every year.

The high level of cooperation among the neighbors is what makes the Druid Heights results as outstanding as they are, Mrs. Quille told us. She also said that the 2000 block of Etting St., which has been particularly creative every year, has inspired the other blocks to do even better.

Mrs. Quille and all the Druid Heights residents wish Mrs. Ida Peters a speedy recovery. It is her direction and guidance that has helped them to achieve the level of enthusiasm and cooperation they now have, said Mrs. Quille.

JOIN
46th Annual
AFRO
CLEAN BLOCK
Campaign
I want to be Captain of my block:
Name
Address Zip
Telephone
Mail Clean Block Office - 628 N. Eutaw St.
Baltimore, Md. 21201
728-8205