Female auditor for I.B.P.O.E.W. is feted at banquet

FIRST FEMALE ELKS' AUDITOR, Grace Y. Jones (C) holds nephew B.J. Young, (L) and Latarsha Young, (R) niece, at the banquet held in her honor at The Holiday Inn Downtown on Sunday, April 20.

By Pattie Hodges, AFRO Staff Writer

On Sunday, April 20, Daughter Grace Young Jones, who is the first female Grand Temple auditor of the Improved, Benevolent Protective Order of Elks of the World (I.B.P.O.E. of W.) was honored at a banquet at the Holiday Inn Downtown.

This affair, which began at 3 p.m. and was hosted by the Zorah Elliott Temple No. 717 and the Grace Y. Jones Boosters of I.B.P.O.E. of W. was attended by nearly 200 people.

Daughter Jones, who is also an Internal Revenue Service agent, was honored because of her dedication to the highest ideals and principles of Elkdom and her work toward those aims which garnered for her enough votes at the 1978 Grand Temple Convention in Atlanta, Ga. to be elected to a three-year term as grand auditor.

Following the head table procession and Elk's Ode, invocation and table blessings were offered by the Rev. Angus A. Smith.

Daughter Evelyn Palmer presented the honoree with a floral tribute.

Following the occasion, given by Daughter Olivia Johnson, a solo was done by Mrs. Mable Watts and the welcome by Daughter Jeri Brown.

Guests enjoyed a delicious dinner replete with beverages and dessert.

Echoes of praise for the honoree were made by Frances Royster, Daughter Ruler, Z.E.T. No. 717, Dt. Effie Coleman, P.H.C. No. 1, Loyal Daughter Ruler from the Tri-State, by a member of the supervisory staff of IRS and a recitation by Princess Grace W. Howard, most noble queen.

Other solos were by Dt. Henrietta Wilmore and Mrs. Aubrey Epps Phillips.

Dt. Peggy Winder introduced dais guests and Dt. Josephine Ridgely introduced the guest speaker, Past Grand Daughter Ruler and Grand Trustee, Mattie J. Hawkins, of Washington, D.C.

Dt. Hawkins remarks centered around love and achievement. She spoke of combining awareness and understanding with togetherness. "Make an effort to believe in the inherent good in others."

She further stated: "Be aware of your potential and capabilities. Know what you want out of life and strive toward that goal with success as the ultimate goal."

She noted that if you know yourself and understand yourself you can measure up."

Presentations of money and other gifts were showered on the honoree, she in her remarks, graciously thanked all who were in any way responsible for her banquet of honor.

Dt. Jones, whose honor as the first female auditor (national) for the Elks, gives rise to her travel and impact with members of the group throughout the nation, which is now 45,000 strong.

Music for her banquet was rendered by Edmond Meade. The benediction was pronounced by the Rev. Angus A. Smith.

Hostesses for the occasion were from the Flash Club No. 5, The Z.E.T. Drill Patrol and The Boosters.

BANQUET GUESTS—pictured at the banquet honoring Daughter Grace Y. Jones, first female auditor for the Elks, held at the Holiday Inn Downtown on Sunday, April 20 are (L to R): Alonzo Burke, Walter Young, the honoree's brother and Ena Burke.

AFRO Photos by Mark Gail

More Partyline

Continued from page 10

The Varsity "M" Club is a non-profit organization which has pledged to purchase books and supply scholarship assistance to needy athletes.

Anyone wishing additional information should write to the: Varsity "M" Club Morgan State University P.O. Box 11294, Baltimore, Maryland 21239.

Poet's Athletic Club

The Poet's Athletic Club hosted a disco at the Electric Eye, Reisterstown Rd., on Sunday, April 13 from 7:30 p.m. until 12:30 a.m.

Featured was very lively disco entertainment and 400 club members and many guests partied the evening away.

The purpose of the Club, comprised mostly of Alumni of Dunbar High, was to raise funds for athletic students who graduate from Dunbar and want to further their education.

The Club also sponsors the Most Valuable Player (MVP) Award for the high school athletes of Dunbar.

Chair for the event was Jerome Jones.

Birthday Fete

Mrs. Inez Gilliam of the 1300 block of Winston Ave. was given a lovely birthday dinner recently by her nieces and nephews.

The color scheme in her home was yellow and pink and the food was delicious.

Guests enjoyed themselves following dinner, which was held at 8 p.m., by participating in a disco until the wee hours.

Out of town guests included Mrs. Elizabeth Everet, Coland Williams, Mrs. Deborah Roberts, Mrs. Beulah Perry, Mr. and Mrs. Raye Pittman and Mrs. Thelma Williams of Washington, D.C.;

Also, Miss Biancana Locke and Mrs. Thelma M. Williams of Alexandria, Va.; and Mr. and Mrs. Theodore Davis Jr. of White Plains, N.Y. William Byers (Gail), Mr. and Mrs. Joseph Hargrave, Mrs. Lelia Jackson, Mrs. Rose E. Epps, Mrs. Evelyn Campbell, Mrs. Amanda Brooks, Mrs. Pearl Litaker and Mrs. Mable Johnson.

Also, James Winters, Bernard Boozer, Ms. Arthur Hargrave, James Samuels, Mr. and Mrs. Samuel Bird, Mrs. Caroiyn Scott and Mrs. Mattie Frazier.

Pvt. Sandra D. Young, daughter of Mrs. Gloria S. Young, 3200 Barclay St., recently participated with the 1st Infantry Division in Desert Warrior 80, a training exercise at Fort Irwin, Calif.

Club Dejouir, Inc.

Continued from page 10

Attending the "Ceremony of Induction" for the Baltimore Chapter, the executive meeting and the reception following were:

Bessie Bell, Della Bland, Nancy Bond, Muriel Felder, Heidi Ford, Elizabeth Hamlett, Stella Johnson, Gilda Pegram and Ellen Poole of Petersburg, Va. chapter;

Ernestine R. Beaver, Gloria S. Chavarria, Charlotte Churn, Audrey Gill, Elsie M. Hart, Elsie Hatfield, Phyllis Holloway and Delores A. West of the Philadelphia chapter;

June Banks, Beverly Brown, Ada Brown, Katherine Brown, Lena Butler, Ann Dooms, Harrieta Eily, Esther Forham, Virginia Grand, Betty Harris, Cora Hightower, Ruby Jackson, Shirley Keyes and Lillian Lacy of the Norfolk, Va. chapter.

Andris Burrell, LaVerne Cooper, Connie Edwards, Rose Gibson, Frances Hayes, Clara Hoggard, Diane Lane, Rose Lambert, Sylvia Lambert, Ethel Lovings, Joyce Melton, Clarissa Taylor and Marietta Teele of the Richmond, Va. chapter;

Evelyn Bell, Lillian Brooks, Norma Claggett, Lillian Dezon, Barbara Dickinson, Glenna Emanuel, Amanda Garnett, Grace Gray, Mildred Greene, Inez Hill, Gloria Ingram, Vernice Johnson, Mildred Jordan, Laurice Juggins, Betty Larkins and Juanita Searles of the Washington, D.C. chapter.

FOELL'S OF LEXINGTON MARKET Hindquarters
OF BEEF LB. $1.49
SIDE OF BEEF LB. 1.49
Porterhouse STEAKS LB. 3.59
SPARE RIBS LB. 1.29
Fresh Beef TONGUE LB. 1.59
Center Cut PORK CHOPS LB. 1.98
PORK-LAMB BEEF-VEAL
WE DELIVERY 727-7050

NATIONAL LUMBER
SINCE 1919 EVERYTHING FOR BUILDING
• PLYWOOD • CEILING TILE • DOORS • KITCHEN CABINETS • HARDWARE • SBKHET • FENCING • PANELLING • FLOOR TILE • INSULATION • WINDOWS • RAILROAD TIES • REDWOOD
675-4740
OPEN 7 DAYS THURSDAY & FRIDAY TILL 8 P.M. SATURDAY TILL 5 P.M.
4901 PULASKI HWY. (at Monument St.)
YOUR GRANDDAD WAS A SATISFIED CUSTOMER

HAVING A WEDDING?
Beat Inflation! Call
TREMAINE CATERING
Only $9.95 per person plus tax and gratuity. For Complete Package plus many other services.
CALL
633-8141 — 633-8405

ATTENTION HARVARD—RADCLIFFE BLACK ALUMNI-AE!
The fourth annual Black Alumni Convocation will be held Friday, May 2 through Sunday, May 4 through Sunday, May 4 in Harvard Yard. This year's theme will be "A Tribute To Black Graduates of Harvard and Radcliffe Colleges." For more information call (617) 495-0466.

Your Friendly HOME MUTUAL Agent Is Eager To Serve You With
LOW COST INSURANCE
1740 East Joppa Road 21234
Telephone 665-2741
HOME MUTUAL LIFE INSURANCE COMPANY
Baltimore, Maryland 21201

GENERAL FOODS INTERNATIONAL COFFEES
SAVE 20¢
and savor our special flavors.

The delicious flavors of General Foods' International Coffees make any moment a little more special. And now, with this 20¢ savings, they're even easier to enjoy.
You can enjoy chocolatey flavored Suisse Mocha, Orange Cappucino with its aroma of orange, cinnamony Cafe Vienna, creamy tasting Café Francais or the minty chocolate taste of Irish Mocha Mint.
C'mon. You deserve it.
© General Foods Corporation 1980
20¢ STORE COUPON 20¢
Save 20¢ on General Foods International Coffees.
To the retailer: General Foods Corporation will reimburse you for the face value of this coupon plus 5¢ for handling if you followed the terms of the specified product and if upon request you submit evidence thereof satisfactory to General Foods Corporation. Coupon may not be assigned, transferred or reproduced. Customer must pay any sales tax. Void where prohibited, taxed or restricted by law. Good only in U.S.A. Cash value 1/20¢. Coupon will not be honored if presented through outside agencies, brokers or others who are not retail distributors of our merchandise or specifically authorized by us to present coupons for redemption. For redemption of properly received and handled coupon, mail to: General Foods Corporation, Coupon Redemption Office, PO. Box 803, Kankakee, Illinois 60901. Limit—One Coupon Per Purchase. This coupon good only on purchase of product indicated. Any other use constitutes fraud. Offer expires September 30, 1980.
NEO-8-0205-1 1-5-0205-NEOH
Café Francais Suisse Mocha Irish Mocha Mint Cafe Vienna Cappuccino
20¢ GENERAL FOODS CORPORATION 20¢

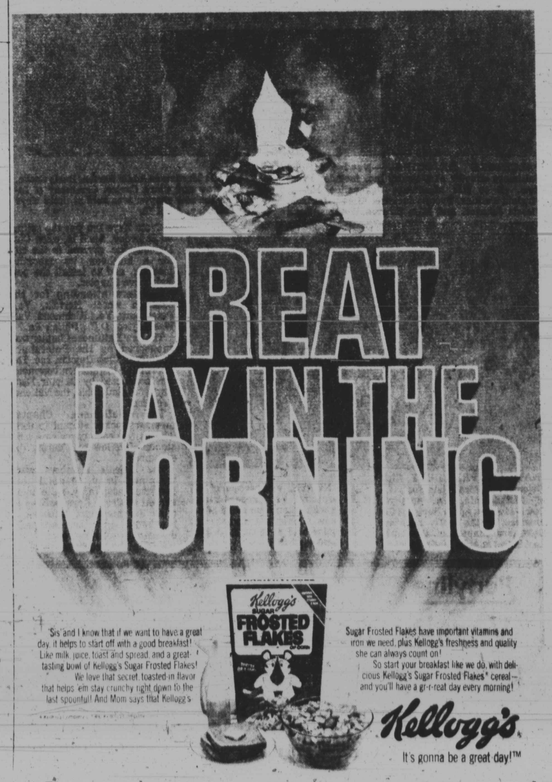

'Sis' and I know that if we want to have a great day, it helps to start off with a good breakfast! Like milk, juice, toast and spread, and a great-tasting bowl of Kellogg's Sugar Frosted Flakes!
We love that secret toasted in flavor that helps 'em stay crunchy right down to the last spoonful! And Mom says that Kellogg's Sugar Frosted Flakes have important vitamins and iron we need, plus Kellogg's freshness and quality she can always count on!
So start your breakfast like we do, with delicious Kellogg's Sugar Frosted Flakes® cereal—and you'll have a gr-r-reat day every morning!

Pantry Pride.
Double Coupons*
EXAMPLE 75¢ Off MANUFACTURER'S COUPON + 75¢ PANTRY PRIDE'S DOUBLE BONUS = $1.50 DOUBLE SAVINGS AT PANTRY PRIDE
U.S. Gov't Inspected WHOLE Fresh Fryers lb. 38¢ (Bonus Buy)
U.S. Gov't Inspected • 3 Breast Qtrs. • 3 Leg Qtrs. • 3 Wings • 3 Giblet Packs Lots O' Chicken . lb. 38¢
U.S.D.A. Grade "A" Farmer Gray Self-Basting Turkey Breast $1.19 lb. (Bonus Buy)
U.S.D.A. Choice Boneless Chuck Roast $1.69 lb. (Bonus Buy) Fresh Valley U.S.D.A. CHOICE
Assorted Pork Chops . . . lb. $1.29
Rath Black Hawk Boneless Smoked Ham . . lb. $1.89
Geotz Boneless Smoked Butts . lb. $1.59
Sweet Luscious California Strawberries Qt. Box. . 95¢ pint box 49¢ (Bonus Buy)
Sunkist Large 88 Size Navel Oranges 6 for 99¢
Golden Delicious Apples Washington State . . 2 lbs. 99¢
U.S. No. 1 Tangy Yellow Onions . . Loose lb. 12¢
Pantry Pride Beverages Assorted Flavors 3 28-oz. bots. $1.00 (Penny Pincher Price)
Fresh Mushrooms Tender lb. 88¢ (Bonus Buy)
La Pizzeria Cheese Pizza SAVE 56¢ Frozen 10¾-oz. pkg. 99¢ (Penny Pincher Price)
Pillsbury Plus Cake Mixes SAVE 10¢ 18½-oz. pkg. 79¢ (Penny Pincher Price)
Pantry Pride Vegetables • Beets (Sliced or Cut) • Pork & Beans • White Potatoes (Whole or Sliced) 4 16-oz. cans $1.00 SAVE UP TO 58¢ (Penny Pincher Price)
Sliced Bacon Pantry Pride No. 1 Quality 16-oz. pkg. $1.09 (Bonus Buy)
French Fried Potatoes Pantry Pride 3 9-oz. pkgs. 89¢ Frozen (Penny Pincher Price)
Borden's Singles American Cheese Food 16-oz. pkg. $1.59 (Bonus Buy)
STILL TIME! We Will Discontinue Issuing Register Tapes on May 3...You May Redeem Your Tapes Until May 10 for FREE! • SHEETS • BLANKETS • PILLOWCASES
APPETIZER-DELI DEPT.
DRESSED (Self-Service) lb. $1.25 Fresh Sea Trout lb. 79¢ WHOLE (Service Dept.) (Bonus Buy)
Pickle & Pimento or Olive Loaf ½-lb. 79¢ (Bonus Buy)
Esskay B.B.Q. Loaf ½-lb. $1.19 Sliced To Order (Bonus Buy)
• With $10.00 Purchase Excluding Coupon Items. You get DOUBLE on manufacturer coupons you clip from magazines or newspapers and redeem at Pantry Pride. A 40¢ Off coupon is worth 80¢ and a 80¢ coupon earns you $1.60 off. This DOUBLE bonus applies only to manufacturer cents-off coupons. The offer does not include other retailer or free coupons or cigarette coupons. (This offer is for the conditions stated except where the total would exceed the value of the item.) To insure product to all customers we are limiting our DOUBLE Coupon Offer to one jar or can of coffee per family. Offer Expires April 26, 1980.
PRICES EFFECTIVE THRU APRIL 26, 1980. WE RESERVE THE RIGHT TO LIMIT QUANTITIES.