Charles Modeling Studio

(Continued from Page 17)

Lary Dursey, vice president of the studio.

First students of the studio got certificates of award for completing the modeling course at the studio. They were: Sarah Richardson, Darlene C. Wheeler and Robert Hines.

Also receiving certificates of award for working with the studio were many of the designers and all of the models.

Following remarks by Delegate Young, the Rev. Dr. G. J. Kellogg Jr. and Mr. Moore, there was a reception held for all guests at Windy's Villa Room — a lovely ending to a wonderful evening.

On the Anniversary Committee were: Iva Johnston, Joseph Kirkland, Adrian Purvis, the Honorable Delegate Larry Young, Shirley Smothers, Harrian O. Scott, Floretha Jones and Nichole Adams (Windy).

CEBO DIRECTOR Samuel T. Daniels, shown with Mr. and Mrs. Louis Bluefield, of the catering firm, at Ennis concert.

CHAIRMAN — Honorary co-chairman of the Ethel Ennis concert for CEBO was Henry G. Parks Jr. (C) shown here with Rufus H. Watson, assistant city treasurer and Mrs. Joseph L. Pines, wife of the Supreme Bench judge. Robert Levi, chairman of Mercantile Safe Deposit and Trust Co., was other co-chairman.

BUSINESSMEN THERE — Among guests at Ethel Ennis CEBO benefit Sunday at Shriver Hall, (from L), Roosevelt Laboo, Stanley Stevenson, Eric and Monson Laboo. They are affiliated with CEBO clients, Dependable Structures and Design Construction Group.

Ethel Ennis thrills 800

Shriver Hall on the Johns Hopkins University campus was the scene of a delightful afternoon concert by Ethel Ennis, the talented and renowned Baltimore-born singer on Sunday.

She delighted over 800 persons, representing a cross-section of the Baltimore community, with a variety of jazz and pop selections, presented in two acts. It was sponsored by the Council for Equal Business Opportunity (CEBO), as its annual fund-raiser.

In her first segment, Miss Ennis did an unusual rendition of "Sophisticated Lady" and lent her unique style to the popular "Just the Way You Are," and other songs.

In the second segment, she moved from a "Color Us Love" to the lively, "Open Your Eyes You Can Fly," to the delight of the audience, which included jazz buffs.

She was accompanied by Charles Covington, piano; O'Donnel Levy, guitar; Bob Wyatt, drums; Jon Nazdin, bass; Bob Butta, electric keyboards and Paul Hawkins, percussion.

Unusual stage setting, giving the appearance of great depth, was arranged by Wally Roberg and was dramatized by the lighting of Steve Strawbridge. Sound was by Jerico. Directing the hour-long presentation was Ed Rosen. Stephanie Taylor designed the artist's costumes.

In the first segment Ms. Ennis wore an attractive gold and green chiffon top, over tight-fitting shiny green disco pants. For the program's second half, she was elegant in a grey chiffon gown, with pants and an off-shoulder flowing panel, decorated with sequins.

Photos of Miss Ennis dominated the entrance hall and were done by Sally Kravitz. The Kravitz photo graced the cover of the 126-page souvenir booklet.

Chairperson of the CEBO fund-raiser was Ms. Betty Thompson, a member of the CEBO board of directors, of which John H. Murphy 3rd is chairman.

Honorary co-chairman for the event were Henry G. Parks Jr., chairman of the board of H. G. Parks Inc., and Robert H. Levi, chairman of Mercantile Safe Deposit and Trust Company.

Following the concert, a wine and cheese sip for guests was held in the lobby.

Samuel T. Daniels is executive director of CEBA. At the close of the concert, he and board chairman Murphy and benefit chairman Thompson presented a bouquet of flowers to the artist.

Some 22 other persons, including Mayor William Donald Schaefer, served as honorary chairpersons. They were:

Md. Assistant Attorney General Constance H. Baker, Hon. Clarence W. Blount, chairman, Urban Services Commission; Lois H. Blum, mental health counselor, Johns Hopkins; City Solicitor Benjamin L. Brown, Dr. W. O. Bryson Jr., president, Advance Federal Savings and Loan Association; Associate Deputy Attorney General [illegible] Carter, [illegible] Carter Machinery Supply Co. and Legislator Clifton, post [illegible] of Maryland.

Also: Owen Cole, board chairman, First National Bank; William P. Colliton, president, Western Maryland Railway; William H. Cowle Jr., president, Union Trust Co. of Maryland; Joseph S. Hall, associate dean, Johns Hopkins University; Allan Hoblitzell, president, Maryland National Bank; J. William Middleton, president, Equitable Trust Bank.

Alice G. Pinderhughes, assistant superintendent, Baltimore public schools; James W. Rouse, Co.; Brenda K. Shelley, manager of public affairs, Commercial Credit Co.; Ruth F. Silverstone, marketing specialist, Mass Transit Administration; Walter Sondheim Jr., vice chairman of the board, Charles Center-Inner Harbor and Harry Trader, vice president, academic affairs, Morgan State University.

In addition to Ms. Thompson, other members of the CEBO board serving on the benefit concert committee are: Janet Heller, U.S. Department of Interior; [illegible] Assembly; [illegible] Trust Co.; Alan Emma Michael, Lucas Inc.; George Moore, General [illegible]; Assembly Division; Vivian Pierson, Foreman-Pierson, Inc. and Merla R. [illegible], Epicureans, Inc.

More Partyline

(Continued from Page 17

city. It is 23 years old and has produced some very good ball players.

The other presentation was the Gladys Irvin Award, which was made to the Bowie State College Alumni Association.

Receiving for the association was Milton J. Mack, a member of the Board of Visitors, Bowie State.

This award was named after the late Gladys Irvin who was at one time president of the Bowie State Alumni Association.

Zeus, Inc., now 20 years old, was founded to provide a social outlet for its members, their families and friends and to help worthy causes and organizations through charitable contributions.

Some of their charitable ventures through the years have included the YMCA, the Provident School, the AFRO's Mrs. Santa Project, Santa Claus Anonymous and the Boy Scouts.

For years the James Mosher Little League has been a pet project for them, and the Bowie State College Foundation for student loans.

Their Bull Roast on March 9 elicited such exclamations from the departing guests as: "Thanks for a lovely afternoon," and "I really had a great time."

It is always nice when an organization can combine fun and frolic with assisting worthy causes.

Officers of Zeus, Inc. are: Charlie Hughes, president; Beale E. Cooper, vice-president; Francis Turner, secretary-treasurer; William Ward, recording secretary; George Maxey, corresponding secretary and Fred Lockett, sergeant-at-arms.

Korea Party

Over 100 invited guests appeared at the lovely and cozy Riviera Club, on McKean Ave. on Sunday, March 23 for a party hosted by Korea, Inc. from 7 p.m. until 1:30 a.m.

They enjoyed Swedish meat balls, devilled eggs, fried chicken, party trays and many other goodies, as well as cocktails.

Disco music for dancing was provided by the club and guests danced and partied on [illegible] levels of the club.

ZEUS, INC. PRESENTATION — Francis D. Turner (R) treasurer, of Zeus, Inc. presents Milton J. Mack, (C) of the Board of Visitors, Bowie State College with a check for the Bowie Alumni Association, as Charles Hughes, (L) president of Zeus, Inc. looks on. The presentation was made, along with another to the James Mosher Little League Association, at the Annual Bull Roast hosted by Zeus, Inc. at Martin's Eudowood recently.

"My Gourmet Popping Corn will bowl you over!"

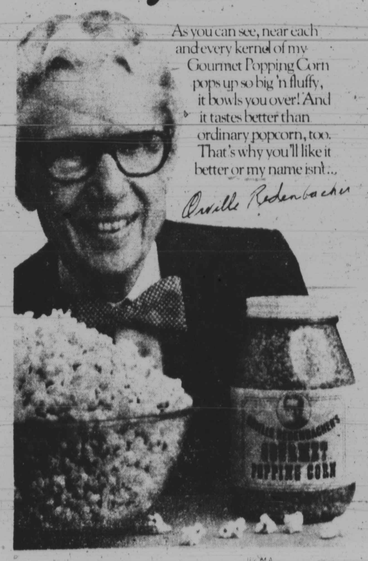

As you can see, near each and every kernel of my Gourmet Popping Corn pops up so big 'n fluffy, it bowls you over! And it tastes better than ordinary popcorn, too. That's why you'll like it better or my name isn't...

Orville Redenbacher

GOURMET POPPING CORN

©1980 HUNT-WESSON FOODS, INC. A NORTON SIMON INC. COMPANY NORTON SIMON INC

STARTING TODAY, THE BLACK WOMAN CAN HAVE HEALTHIER LOOKING HAIR BY RELAXING IT.

THE JOHNSON PRODUCTS RESEARCH CENTER IS PROUD TO ANNOUNCE ULTRA SHEEN'S NEW PRECISE™ CONDITIONING RELAXER, AN INCREDIBLE SCIENTIFIC BREAKTHROUGH IN HAIR RELAXERS.

Developed after years of research, this fabulous product is the only one of its kind. The first relaxer that relaxes and conditions your hair in just one step and actually makes your hair look healthier.

It's true. In one step, Precise relaxes and conditions hair. It repairs damaged areas and fly-away fibers. It adds thickness. And it gives your hair body.

Immediately after Precise, you can see and feel the amazing difference in your hair. No stiffness. No roughness. No clumpy, raspy, "gummy" feel. Instead, soft, smooth, shining, bouncy, healthier looking hair that feels lighter, more free. Hair that moves.

When you walk, it will swirl. When you dance, it will dance. When you toss your head, it will swing. It will blow in the wind, it will handle like silk when you (or he!) run a hand through it.

PLUS ULTRA SHEEN'S PRECISE HAS AN ADDED BENEFIT THAT IS ALMOST A MIRACLE.

Its built-in conditioner actually mends your split ends (even during touch-ups) as it relaxes your hair. (See electron microscopy photograph below).

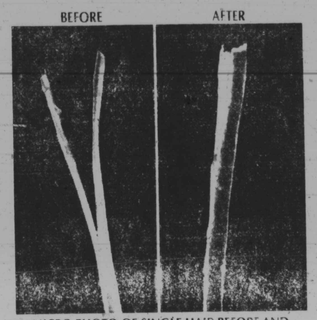

MICRO PHOTO OF SINGLE HAIR BEFORE AND AFTER PRECISE. NOTE HOW SPLIT END IS MENDED.

Now you can well understand why the Precise formulation has actually been patented by the U.S. Government. (Patent #4175572).

BECAUSE ULTRA SHEEN'S PRECISE IS SO ADVANCED, IT IS ONLY AVAILABLE IN SALONS.

(Precise, by the way, comes in three formulas, including a Special Formula for fine or color treated hair, a Standard Formula for all hair textures and a Custom Formula for those who want maximum relaxation).

"With Ultra Sheen's Precise Hair Care System," say leading hair designers, "there is no need to doubt or fear, even for the woman who's had a bad experience with relaxing her hair in the past."

Hair loss and hair breakage are reduced to virtually nothing and, because of this, hair tends to look longer, fuller and more luxurious.

PRECISE OPENS A DOOR TO THE BLACK WOMAN THAT HAS NEVER BEEN OPENED BEFORE.

Beautiful, relaxed hair that lets you relax and feel secure in all seasons, all climates, all hours of the day and night.

We invite every black woman to see "precisely" what we mean.

CALL YOUR FAVORITE SALON TODAY TO GET YOUR HAIR RELAXED WITH ULTRA SHEEN'S PRECISE™ CONDITIONING RELAXER.

JOHNSON PRODUCTS RESEARCH CENTER.

ULTRA SHEEN'S precise™ CONDITIONING RELAXER