HECHT'S

Saturday Sale

Biggest sale day of the season

SPECIAL 8 A.M. OPENING, FREE COFFEE, ADDITIONAL SALESPEOPLE TO HELP SERVE YOU!

Early Bird specials 8 a.m. till 10 a.m. only

Save 40%
B/W portable TV's
Sale 59.88
Originally * 99.95. Just 10 per store. 12" diag. meas. black and white portable Television (181).

Save 50%
Misses' dresses
Sale 9.99
Originally * $20. T-shirt, linen dresses and much more in many colors. Boulevard Dresses (O53).

Save 50% to 85%
Men's sweaters and knits
Sale 5.99
Originally * $12-$45. Men's knitwear in many styles, colors, fancies. Men's Sweaters and Knits (O73,773,774).

While they last
14K fine weight serpentine chains
Sale 99¢ an inch in pre-cut lengths
15", regularly $36, sale 14.85.
18", regularly $42, sale 17.82.
20", regularly $48, sale 19.80.
Quantities are limited so hurry in for the best selection. Fine Jewelry (826). all stores.

Save 25%
Totes® umbrellas
Sale $9 to $15
Originally * $12 to $20. Entire stock in deluxe and automatic, solids and prints. Umbrellas (O17).

Save 35%
Men's Clay Poole shirts
Sale 7.99
Regularly $13. Short sleeve dress styles in polyester/cotton. Solids, fancies. Men's Dress Shirts (O22).

Save 25%
Junior sportswear
Sale 8.75 to $18
Originally * $11 to $24. Action Alive sportswear from Jantzen, Hang Ten, Garland. Jr. Sportswear (338).

Save 55%
Budget girl's suits
Sale $9
Originally * 21.99. Spring suits in polyester gabardine. Navy or beige. Budget Girl's (540).

Save 70%
Presto Minute Burger®
Sale 3.88
Originally * 12.95. Cooks hamburgers in a minute flat to juicy perfection. Small Electrics (127).

Save 30%
"Whistler" teakettle
Sale 3.99
Regularly 5.99, 6-8 cup tempered glass teakettle in almond, brown, yellow. Housewares (O65).

Save 33%
Leather and suede vests
Sale 19.99
Originally * $30. We have a variety of colors in sizes S-M-L. Coats (145), all stores.

Save 35%
Stack chairs
Sale 4 for $99
Originally * $35 ea. Stack 'em up indoors or out. In many colors too! Summer Furniture (O68).

Save 85% to 95%
Assorted out of package sheets
Sale $1
Regularly 2/$5-6.99. From our Budget Store. Limited quantities. Hurry in!. Budget Sheets (505).

Save 50%
Hamilton Beach iron
Sale 6.88
Originally * 14.95. The steam/dry iron by Hamilton Beach. Only 2 per store. Small Electrics (127).

Come and get it!
Cast iron cookware
Sale 99¢
Any piece. Choose from saucepans, skillets, dutch ovens, cookie sheets, and much more. Housewares (O65).

Save 65%
Budget curtains
Sale $1
Regularly 2/$3. Tier curtains in many patterns and prints. Budget Draperies (563).

Save 25%
Budget Misses' blouses
Sale 5.25-11.99
Originally * 6.99-15.99. Entire stock in sizes 10-18 and S-M-L. Many styles, colors. Budget Misses (500).

Save 35%
Budget compact mirror
Sale $4
Regularly 5.99. Compact light up mirror in tortoise shell plastic frame. Budget Juniors (511).

Save 60%
102-pc. stainless flatware
Sale 39.99
Originally * $100. 102-piece of stainless steel flatware. What a buy! Silver (O19).

Entire stock
Bulk candy
Save 25%
off reg. prices. Our famous chocolate and sweet delights are yours at sweet savings too! Candy (107).

Save 35%
Budget shower curtains
Sale $1
Regularly 1.50. Many colors and prints to choose from. Hurry in for the best selection. Budget Bath (506).

Save 40%-65%
Budget Men's dress shirts
Sale $4
Originally * 6.99-12.99. Solids and fancies in poly/cotton and all polyester. Budget Men's (524).

Save 60%
Men's "Lee" jeans
Sale 7.99
Originally * $22. Lee's natural brushed denim jeans. Men's cut. Gentlemen's jeans (775).

Save 25%
25-pc. barware set
Sale 11.99
Originally * 15.99. Just in time for toasting in the spring season. Glassware ('67).

Save 45%
Misses' denim jeans
Sale 9.99
Originally * $18. Side elastic and back elastic band styles. Sizes 10-18. Blvd. Sportswear (603).

Save 33%
Budget oven mitts
Sale $1
Regularly 1.50. Oven mitts in many solids and patterns. Stock up now! Budget Linens (505).

Save 50%
Budget boys' shirts
Sale $6
Regularly * 12.99. Plaid long sleeve shirts and solid sweater vest. Budget Boys' (626).

Save 50%
A pair of doves
Sale 2.49
Regularly 4.99. Alabaster doves by the pair make lovely accents for your home. Gifts (079), all stores.

Save 25%
Mallin 5-pc. dining set
Sale 2.59
Regularly 3.49. Includes four chairs and round table. Wrought iron to use indoors or out. Summer Furniture (O68).

OUR WORLD

partyline, pacesetters, people

Coppin Dancers in 'Dance is' presentation

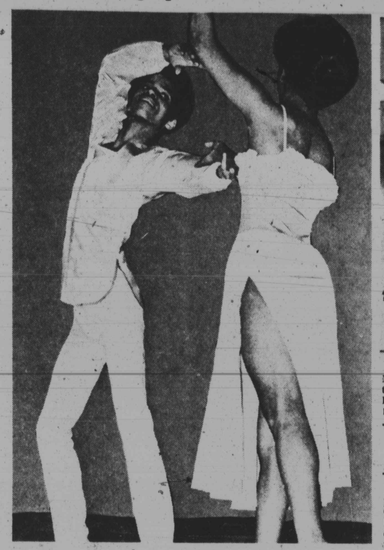

RAINBOW — The dance performed above was one of the many done by the Coppin Dancers at their 'Dance Is' presentation at Coppin State College on March 14.

MODERN DANCE is depicted by two members of the Coppin Dancers at their recital on March 14 at Coppin State College.

AFRO Photos by Roman Hankewycz

MODERN DANCE is depicted by two members of the Coppin Dancers at their recital on March 14 at Coppin State College.

On Friday, March 14, scores of people came out to watch the Coppin Dancers present 'Dance Is' an extensive, interesting, dramatic and lovely expression of various types of dance.

The program, which began at 8 p.m. in the James Weldon Johnson Auditorium at Coppin State College, 2500 West North Avenue, featured 12 dances and a karate exhibition, the latter being done by Bryant Washington-Bey and Students.

Dances performed with agility, grace and creativity were Exercise, Tap Dance, I Call Your Name, Peace Be Still, Acoustic Couple, African Dance, Social Dance (The idy-hop), Last Dance, Sirens, Dream Deferred, Rainbow and Computer Games.

Dances were interpretive, modern, ballet, tap, folk (African) and many others.

Dancers were Eric Anderson, Michele, Eveline Johnson, JoAnn Cason, Yvonne Evans, Cheryl Leeth, Marcia McLean, Melvin Smothers, Sheila Parham, Lynnette Overby (who is also the directress of the group) and James Sampson.

Choreographers were Lynnette Overby, JoAnn Cason, Melvin Smothers, and Eric Anderson.

The arrangement of the program was such that the audience could be stirred by lively dances such as the Tap Dance, the African Dance, The Lindy-hop and the Last Dance, while on the other hand be moved to reverent serenity by Peace Be Still, Dream Deferred and Rainbow.

Narrator for the presentation was Angela McTier. Costumes were done by Mesdames Laurena Statom and Anne Monroe. Lighting was handled by Al Claude.

Recorded music by a variety of artists was featured for the wide range of dances.

Featured for Tap Dance was music by Diana Ross; for I Call Your Name, Switch II; for Peace Be Still, James Cleveland and the New York Community Choir; for Acoustic Couple, E. Klugh; for the African Dance, Olatunji; for Sirens., Grover Washington; for Dream Deferred by Herbie Hancock, for Rainbow, Billy Preston and Syreeta and for Computer Games , The Yellow Magic Orchestra.

The Coppin Dancers depicted with great versatility and grace the theme of their presentation - 'Dance Is.'

Morgan U. Choir soloist perform at Evergreen House

By Pattie Hodges, AFRO Staff Writer

The portals of the Evergreen House Theatre, 4545 N. Charles St. rang out with soul - stirring melody on Sunday, March 16, as soloists from Morgan University held the capacity audience at rapt attention with a vocal chamber concert.

This concert, presented by the President's Committee for the Morgan State University Choir featured soloists at the undergraduate, graduate and post graduate levels.

Joseph Pearson, a bass-baritone was electrifying in his renditions of 'Fair As An Angel' (Comizetti); 'The Lord Is My Shepherd' (John La Montaine) and I'll Walk with God from The Student Prince (Brodszky).

Mr. Pearson who is an alumnus of Morgan U and a part of the Baltimore community still sings with the choir.

Gretchen Starks, whose lucid, bell - toned soprano voice clearly stated its versatility as she went from the plaintive tones of 'Oh! My Beloved' (Pucicini) to the swiftly mood - changing 'Hello? Oh Margaret' from the Telephone (Menotti) to the powerfully moving 'Oh Mary' from Lyric Suite (Morris).

Miss Starks, whose voice is a thrill to hear, is an undergraduate student.

Donald Sullivan, tenor, who is now doing graduate work in music was also versatile and good in his rendition of 'Mai Non Intesi' (In no other glance fell I - arrow wounds my soul), by Parti; 'My Love' (Duke Ellington); 'Is God a Three Letter Word for Love?' (from Sacred Service) and La Donna e mobile (Woman's fickle jade) from Rigoletto by Verdi.

Guest soloist was Mrs. Jean Carter, wife of Nathan Carter, Morgan Choir director and herself a voice instructor at Delaware State College.

With the back - up of the Morgan Singers, she rendered three selections: 'Every Time I Feel the Spirit (Still); Somebody's Knocking at Your Door (Dett) and Gloria Patri from Psalm 112 (Handel)

Soloists other than Mrs. Carter are featured members of the Morgan State University Choir. Accompanists were Christine Clark and Stanley Thurston.

It was a beautifully done concert. Following remarks of thanks by William Sykes, head of the President's Committee for the Morgan U Choir, a reception was held in the lower hall of the theatre, where guests mingled and chatted with the performers while sipping punch and enjoying hors d'oeuvres and dessert.

VOCAL CHAMBER CONCERT — Pictured at the Vocal Chamber Concert featuring soloists with the Morgan University Choir are (L to R) Nathan Carter, director of the Morgan U Choir; Jean Carter, his wife and guest soloist at the concert; soloists Donald Sullivan, Gretchen Starks and Joseph Pearson. Christine Clark at the piano was one of the accompanists. The concert was held at the Evergreen House Theatre, 4545 N. Charles St., on Sunday, March 16.

DONALD SULLIVAN, tenor with the Morgan U Choir, performs at the Vocal Chamber Concert at Evergreen House Theatre on Charles St. Sunday, March 16. The concert was sponsored by the President's Committee for Morgan State U College Choir.

AFRO Photos by Roman Hankewycz

THE PRESIDENT'S COMMITTEE for the Morgan State University Choir which sponsored soloists in a vocal chamber concert at Evergreen House Theatre on Sunday, March 16 are (L to R) Herbert E. Brown, Mrs. Delores Sykes, Mrs. Bernice S. White, Mrs. Jacqueline Hardy, Mrs. Viola Lewis, Donald Tynes, Bill Mumbry, Mrs. Ester P. Brooks, Ms. Audrey Williams, Mrs. Alice Pendleton, Mrs. Karen Batterton and William Sykes, president.

Partyline

Daryl Smith, new Texas Ranger, gets farewell send-off

Saturday night, March 8 was 'Daryl Smith Night' at the VFW Club on Harwood Ave.

Over 300 friends, relatives and former coaches gathered for a farewell party for this young man who departs Baltimore soon to begin a professional baseball career with the Texas Rangers.

Daryl is so good that he has skipped minor league category and will begin his pro career in the major leagues.

A personable 6'4" 19-year-old who had resided in the Northwood area with his mother, Mrs. Ruby Sader, three sisters and a brother, Daryl is thrilled with the idea, and so were the wellwishers who came out to send him off in style.

The party which started at 9 p.m. featured disco dancing, lots of good food, including a huge white cake inscribed "Good luck Daryl," many remarks lauding Daryl which came from his former baseball coaches and cheers from his friends.

Daryl started playing baseball when he was eight years old and has participated as a player in

(Continued on page 10)