HELP WANTED

HELP WANTED

ENGINEERS

to explore new avenues for achievement in

FLORIDA

To further your professional growth, you may be searching for the opportunity where you can broaden your technological horizons, re-stimulate creativity and mature your abilities. If so, why not investigate your very advanced and sophisticated research activities in high technology areas.

Our company ranks sixth in the United States in private R&D spending. This should suggest the stature of the complimentary services available and the backing provided for innovative thinkers.

At our facility in West Palm Beach, you'll enjoy both a technological environment that encourages accomplishment and a rather special living environment. Here, you'll discover clear skies and clean beaches, freedom from freeway frustrations... plus a local/state tax burden far lower than in many other states.

CONTROLS ■ Microprocessor Engineer to design and develop digital circuit systems with emphasis on microprocessor structures. ■ Laser-Optics Engineer to conceive, propose, design and analyze a wide variety of control systems for laser-optics/diagnostic applications. ■ Electro-Optics Engineer to design, and develop advanced electronic, electro-optical and electro-mechanical control systems. Primary emphasis will be on hardware design of advanced optical and electro-optical control systems.

ELECTRO-OPTICS ■ Instrumentation Engineer to conceive, design and develop advanced, electro-optical instrumentation; develop software and assist in hardware development of computer and data acquisition analysis systems; support laser-optics/controls development activities. ■ Circuits Designer to design, develop and analyze electronic circuits for laser and electro-optical systems, general instrumentation and data acquisition applications using both digital and analog circuitry.

OPTICAL ■ Components Engineer-to-plan, estimate, propose, negotiate, direct technical execution and provide program management for delivery mirror programs; plan and provide technical direction for corporate-sponsored technology programs in cooled mirror area; and supervise subordinate engineers.

COMPOSITE MATERIALS ■ Research Engineer to plan and direct the development of advanced composite materials and optical components utilizing composite materials. This individual will also be expected to define candidate composite systems, direct experimental laboratory efforts in material and fabrication techniques and procedures and also conduct R&D and contract programs.

Please send your résumé (including salary requirements) to Mr. A. M. Marcin at the United Technologies Research Center, East Hartford, Ct. 06108.

UNITED TECHNOLOGIES RESEARCH CENTER

UNITED TECHNOLOGIES

An Equal Opportunity Employer

CHILD CARE WORKERS

Hoffman Homes for Youth (Near Gettysburg, Pa.) is accepting applications from married couples, without dependents. HHY serves adolescents in a 1kt rapeutic rural environment on a live-in bases. Experience and or education in the field is strongly preferred, but consideration is given to bright, energetic, adaptive couple without experience. We offer an excellent salary and benefit package. For further information, call

Warren Hilfiker

(717)—359-7148

Mon. thru Fri.
8:30 a.m. to 4:00 p.m.
Equal Opportunity Employer

BIOMEDICAL ENGINEER

$18,200 TO $23,915

Exp. Needed for new program. Will work in a comprehensive rehabilitation setting. Knowledge of calibrating intricate hospital equipmt nt. Design and develop prosthesis and other patient aids. Full benefit program. Please send resume to:

Mr. Richard Bolling,
MONTEBELLO HOSPITAL
2201 Argonne Dr.
Baltimore, Md. 21218
301/889-3080 Ext. 232

BARMAID -PLEASANT working condition. No experience necessary. Call 383-8978 after 6:00 p.m.

TAX SERVICE

CONVENIENT TAX SERVICE

T. C. A.

If you've moved . . . bought or sold property . . . have a small business . . . a farm . . . Call TAX CORPORATION OF AMERICA . . . we handle complex tax problems. Our reasonable fee provides very convenient service right in your home or office. Your return is computer printed for accuracy. So call

MR. STEVE-WILLIAMS
298-0645

CHURCH WANTED

SMALL DETACHED CHURCH

$100,000. price range. West Baltimore City or West Baltimore Co. Brokers cooperation invited.

Steve Campbell Rlty.
467-5528
or
653-2892

HOME IMPROV.

HEATING SYSTEMS

Gas Conversion
Steam ● Hot Water ● Hot Air
● SOLD ● INSTALLED ●
SERVICED
Licensed, Prompt
Cheap
FREE INSPECTION
Bank Financing
646-5154

HALF-BATH SPECIAL

Completely Installed
$449.50
•VANITY •WASHERLESS FAUCET
•WATERSAVING-CHINA TOILET
Replacement Only
New Installation Additional
Available in Colors
Major credit cards and bank financing available
WE WILL SOLVE ANY PLUMBING OR HEATING PROBLEM QUICKLY
Radio dispatched, 24-hour emergency drain cleaning service
JIM BUSH PLUMBING
644-1399

3-Piece BATH Replacement Completely Installed
Total Plumbing COST $950
Tile & Carpentry Work Extra
JIM BUSH PLUMBING
644-1399

SEWER & DRAIN CLEANING

Easy, Emergency Service
Complete Plumbing Services
644-1399

SERVICES

C & D MAINTENANCE SERVICE

General household maintenance and oil burner service.

653-3535

NORTHWEST APPLIANCE CO. - Repairs for all electrical units. Washers, Dryers, Refrigerators, Air Conditioners, Stove. Phone 542-2489, ask for Frank.

MOV. & HAUL.

FERGUSON MOVING & HAULING STORAGE AVAILABLE

LOCAL OR LONG DISTANCE Truck, Rent. Also clean yards, basements.

945-9000

SAVE $ MONEY

Call Us First!

DAVID'S MOVING & HAULING

The original David Movers. We aim to please. Local & Long Distance. No Job too big or small. Free estimates. Insured cargo. We can't be beat. Also storage available.

728-7129

J. THOMAS MOVERS—Save money, short notice. Experience and dependable. 327-6993.

J.R. MOVING And Hauling, Day or night. Local and Long Distance, Moving. 466-0656. 664-8408.

NEED SOMETHING Moved? — Safely, Cheaply, in a hurry? Call on Nation's Moving and Hauling. Lowest rates in Town. Day or night call 462-1714 for fast, dependable service.

C.B.C. MOVING and Hauling, and general home repairs. Reasonable. 542-0105.

OFFICE SPACE

DOCTORS OFFICES

For physicians or dentists High traffic corner location. 2231 Garrison Blvd. at Gwynns Falls Parkway. Opposite medical center. 5 rooms, plus lavoratory. Call Dr. Eisenstein 484-6679 or 837-2900. City Wide Management Co.

ALAMEDA NEAR 20TH Shopping Center. Suit AL AMEDA NEAR 20TH Shopping Center. Suit any business or office. Castle Realty. 764-7242.

BUS. OPPORT.

CARRY OUT North Avenue. All new equipment. Excellent opportunity. Buy like rent. No cash needed. Castle Realty. 764-7242

GROCERY STORE For sale; Fully equipped and operating. $900 business per week. Priced for quick sale. Castle Realty, 764-7242.

BELAIR ROAD Elmora Avenue. Fully equipped Grocery and house. Sacrifice price. Castle Realty, 764-7242.

BOOTH FOR RENT

BEAUTY SHOP For Rent—1744 North Bond Street. Beautiful 1st floor corner. Newly redecorated. Reasonable. 922-6867. 752-0099.

BOOTH FOR Rent—Pleasant surroundings. Park Circle area. LO. 6-5138 after 6:00.

AUTO REPAIRS

MOST AUTOMATIC Transmission, Rebuilt and Installed, $150-$165 total cost guaranteed, open 6 days. Flagg's 640 South Monroe. 945-0868.

AUTO FOR SALE

LINCOLN 1978 VERSAILLES—Fully loaded, CB, 21,000 miles, Perfect condition, Real cream puff. Must be seen. Private owner. 655-5199. 235-6543.

1969 DODGE DART—Clean. Gas saver. $350 as is. 1972 Cadillac-clean. $500. 435-5225.

69' MARK III-For Sale, Good condition. Cheap. $850.00 or Best offer. 922-6145. 947-8827.

ROOMS FOR RENT

FURNISHED ROOM - Forest Park Section-Settled gentleman only. 664-4667.

FURNISHED ROOMS Elderly people. 669-8378. 930 North Carrollton Avenue.

LARGE FURNISHED Front room, with kitchen privileges, $75.50 monthly. For person over 40 on Social Security or Welfare. 385-1946

FURNISHED Room, Gentleman, 1242 East North 235-8081. 444-8778.

EAST BALTIMORE Nicely furnished room for lady or gentleman. Employed. Over 40 years old. $20.00 week. 342-1728.

FURNISHED SLEEPING Rooms for rent—Ashburton area. Apply 3800 Callaway Avenue.

ELDERLY LADY Room and Board. Use of house. 362-8493.

FURNISHED ROOM - Mature, employed, sober gentleman. $25.00 week. 728-3939.

FURNISHED ROOM - Use of kitchen. Gentleman. After 6:00, call 542-2307.

BEAUTIFULLY FURNISHED Room for a working man—1713 West North Avenue. 523-6166.

STADIUM AREA—22 bus. Beautiful furnished room. Elderly male. 532-6424.

FURNISHED ROOM In basement—$60.00 month. Eastside. Mrs. Clark, 243-8288.

ROOM & BOARD

ROOM, BOARD and laundry for the Elderly. Reservoir Hill. 462-6527.

APTS. FOR RENT

FOR RENT

FINE RENTAL APARTMENTS

NORTHWEST

4408 TOWANDA AVE.
3 rooms and bath, plus den.

4021 PARK HEIGHTS AVE.
4 rooms and bath

2603 PARKHEIGHTS TERRACE
Clubroom. 4 rooms and bath

5337 CUTBERT AVE.
3 rooms and tile bath, including modern unit kitchens.

EDMONDSON VILLAGE
114 N. DENNISON STREET
3 rooms and bath.

CALL 685-3377
M. GOLDSEKER CO. REALTORS

EQUAL HOUSING OPPORTUNITY

Ashburton N.W. Balto.
Sequoia Manor Apts.

Cor. Sequoia and Wabash Ave.

Totally renovated, beautiful 1 B.R. Modern garden apts. Economical, Clean. Gas heat; individually controlled. $196 per mo. plus G & E Security dep. & Current rent references required.

Wabash Manor Apts.

Heat, H.W. & Gas included

Beautiful modern completely renovated 2 B.R. Brick garden apt. $219 month plus elect. Security deposit and current rent references required.

Rental Office:
3804 Wabash Ave.
TIME REALTY, INC.
664-8667

APTS. FOR RENT

YOU KNOW BECAUSE YOU READ THE AFRO

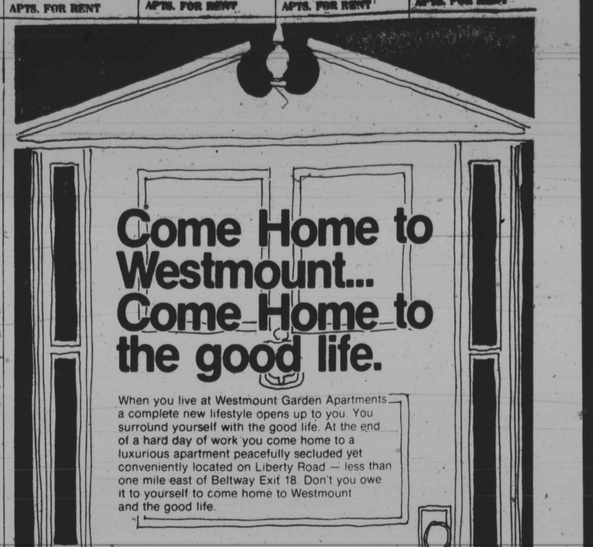

Come Home to Westmount... Come Home to the good life.

When you live at Westmount Garden Apartments a complete new lifestyle opens up to you. You surround yourself with the good life. At the end of a hard day of work you come home to a luxurious apartment peacefully secluded yet conveniently located on Liberty Road — less than one mile east of Beltway Exit 18. Don't you owe it to yourself to come home to Westmount and the good life.

FEATURES:
- Wall-to-Wall Shag Carpeting
- Fully equipped Kitchens
- Modern Safety & Security Features
- Swimming Pool & Recreation facilities
- Immediate Occupancy

Executive Suite
1 & 2 Bedrooms plus Den
starting as low as

$205 plus electric

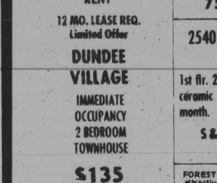

Westmount
GARDEN APARTMENTS
6 BRUBAR COURT
BALTIMORE, MARYLAND 21207
PHONE (301) 298-2166

EQUAL HOUSING OPPORTUNITY

RENT YOUR OWN TOWNHOUSE OR A MODERN GARDEN APARTMENT

A professionally managed community close to work. Shopping and schools and the South Baltimore General Hospital.

Overlooks Dramatic Baltimore Harbor!
HARBOR VIEW TOWNHOUSES

from $150 monthly

Choice of 1, 2 or 3 spacious bedrooms in addition to large living room, modern kitchen with dinnin area, ceramic bath, storage area and individually controlled heat. Some with outdoor balconies.

GARDEN APARTMENTS
HILLSIDE PARK

from $150 monthly

Roomy garden apartments with lots of outdoor space. 1, 2 or 3 bedrooms to suit your family needs. Every apartment features big living room, dining area, large, modern kitchen with gas range and built-ins, ceramic tile bath, individually controlled heat.

CHERRY HILL GARDENS

2 BR from $152 monthly

HOW TO GET HERE: Drive down Hanover St. and turn right at Cherry Hill Rd. just after crossing Hanover St. Bridge. Stop at rental office at Cherry Hill Rd. and Potee St.

Owner-Managed by
CITY WIDE MANAGEMENT CO.

Rental Office 355-6940 — Equal Housing Opportunity — Downtown Office 837-2900

1ST FLOOR
HOMESTEAD ST.—1700 blk. 2 bedrooms, large kitchen, bath and basement.

2nd FLOOR
HOMESTEAD ST.—1300 blk. 3 rooms, bath, private entrance.

Monthly rent includes all utilities.
All apts. ready for immediate occupancy. Credit-Current employment, current landlords references required.

744-3371

3414 DOLFIELD AVE.
Beautiful 2 bedroom dpt. plus dining, heat included. $239 per month. No security deposit with good recent rent reference.
Call Weekdays 9 to 5 or Sat. 12 to 4.
542-3344

1000 BLOCK POPLAR Grove—1 bedroom apartment, 2nd floor. 383-2481.

RESERVOIR HILL—702 Lennox, off Park Avenue. 1 bedroom, newly decorated. $148 month. Garden Realty. 366-5000.

1337 ARGYLE AVE.
4 rooms & bath
Heat Included
$139 Mo.
685-3131

SUBSIDIZED RENTAL HOUSING AVAILABLE
Columbia, Maryland
HUD Project No. 052-35245-PM

A limited number of 1 and 2 bedroom apts. are available for immediate occupancy for qualified applicants whose family composition is from 1 to 4 persons with total annual family income in the range of $11,100. to $15,500. Housing assistance will be through funds provided under Section 8 of the National Housing Act. Preliminary applications will be accepted: March 18th, 19th, 20th, 21st — 12 noon to 3 p.m., Dunloe Green Neighborhood Center, 6000 Cradlerock Way, Columbia, Maryland, 21045. Applications are available through mail by telephoning:

(301) 459-3183

From 12 noon to 3 p.m. on
March 17th and 18th.

Equal Housing Opportunity.

INNER HARBOR LOFT APARTMENTS

An exciting new restoration is underway in downtown Baltimore!! You're invited to come and see us.

Located at South Paca and Lombard Sts. within walking distance to the University of Maryland Medical and Educational Community and the new Social Security complex. Many units feature exposed brick walls, beamed ceilings, large picture windows and second level mezzanines.

Ample parking and laundry facilities on premises. Professional Office Space Available with private entrances.

Professional Office Space Available with private entrances.

RENTS BEGIN at $315.00 per month and do not include utilities.

OFFICE OPEN DAILY 10:00 A.M. TO 4:00 P.M.
NOW RENTING

Crownsinkfield Management Corporation
36-38 South Paca Street
(entrance on Lombard St.)

837-3244

Furnishing and design by Levin Furniture Co.

PARK LANE APARTMENTS

2865 EDGECOMBE CIRCLE NORTH

Close to shopping and transportation. Across the street from Edgecombe Circle School. Air Conditioned. Large Spacious Eat-in kitchen, 2 bedrm. Apartments.

2 Bedrm. Apt. $207 per month plus G and E Free Hot Water.

ROBBINS REALTY 358-4080

A Division of Telles Construction Co., Inc.

APTS. FOR RENT

FOR RENT
CATONSVILLE'S
Finest Apartments
Garden Apartments
WOODINGTON WEST
Air-Conditioned

Attractive modern one and two bedroom apartment available. Olympic swimming pool, dishwasher, disposal, refrigerator, off-street parking and many other desirable features.

Located Office—BEECHFIELD and PEN LUCY AVES.

OPEN
MONDAY THRU FRIDAY
8 A.M. to 4 P.M.
OPEN SATURDAY
SUNDAY
10 A.M. to 4 P.M.

CALL 644-2213

Professionally Managed By
M. GOLDSEKER CO. REALTOR

Equal Housing Opportunity

ONE MONTH FREE RENT

12 MO. LEASE REQ.
Limited Offer

DUNDEE VILLAGE

IMMEDIATE OCCUPANCY
2 BEDROOM TOWNHOUSE

$135 Per Month

12.5 cu. ft. Westinghouse Refrigerator -Freezer
Automatic Waste Deposer

Other units available with wall/wall carpeting and Air Conditioning.
$160 PER MONTH

DIRECTIONS: East on Martin Blvd., from Pulaski Hwy. U.S. Rte. 40 to Eastern Blvd. then north past Martin Plant, 3.8 miles to apts.

OPEN SAT. & SUN. 12-5
MON. & TUES. 9-4
WED., THURS., FRI. 9-6

335-6000

"COMPARE AND SAVE"
ALL UTILITIES INCLUDED
Edmondson Vill. Area

Efficiences. 1 bedroom. From $148 to $198. Close to shopping area, schools, bus lines. Call Monday thru Friday, 9 to 4:30 p.m.

566-5100

3903 EDGEWOOD RD.

Large 2 bedroom apt. $224 per month. Heat included. No security deposit with good recent reference. Adults only.

CALL
Weekdays 9 to 5
Sat., 12 to 4
542-3344

HOWARD COUNTY
CHATHAM GARDEN APTS.
(Section 2)

May 1st occupancy. 1 bedroom from $325; 2 bedrooms from $370. Some handicapped & Section 8 Units available. Dirs.: Rte. 40 West, just pass Chatham Mall, turn right on N. Chatham Rd.

465-7598
AWALT, INC., REALTORS

Equal Housing Opportunity

GREENSPRING HILLS
APARTMENTS
SWIMMING POOL
RECREATION ROOM
AIR CONDITIONED
1, 2, 3 BEDROOM APTS.
Coldspring Lane & GREENSPRING AVE.
PRICES STARTS
$180.00 Per Mo
Heat Included in Rent
664-3833
MANAGED BY WALLACE, MONTGOMERY

3902 N. HILTON ST.

Beautiful 1 bedroom apt. Heat included. $189.00 per month. No security deposit with good recent rent reference.

Call
Weekday 9 to 5
Sat. 12 to 4
542-3344

Roger Post Apts.
4022 N. ROGERS
Section 8
Certificate Holders Accepted

(Liberty Rd. area on beautiful wooded lot).

Modern 2 bedrms., living room, dining area, fully equipped kit. with range, refrig., and disposal, hardwood floors, air-cond. Newly painted. Ex. cond. 1 teenage child per apt. considered. $210 mo. plus gas & elec. $150 security.

Current rent references required.

HOMEWOOD RLTY. 539-0590

2513 LINDEN
1-2 bedrm. incl. he. ht. wt., from $160-$230 mo.
752-7727

2540 PARK HGHTS. TERR.

1st flr. 2 B.R. with beautiful ceramic bathroom. $179 month.

S & S COMPANY
661-2445

FOREST PARK AREA - Very attractive 1 bedroom apartment in very nice area. Daytime, 383-1717 Evenings, 655-8060.

1304 WEST NORTH Avenue Unfurnished 3 rooms, bath $140.00 monthly. 669-4358.

1700 BLOCK EUTAW Place Furnished efficiency $70.00 bi-weekly. 669-4358.

BROOKFIELD AVENUE Furnished 3 rooms and bath Utilities included. $85.00 bi-weekly. 669-4358. 486-1241.

WALBROOK JUNCTION - 1701 North Eliamont Street. Very attractive 2 bedroom apartment. Daytime, 383-1717. Evenings, 655-8060.

111 SOUTH GILMOR - Very attractive 2 bedroom apartment with paneled and tiled floors. Daytime, 383-1717. Evenings, 655-8060.

FOREST PARK AREA - 3401 Garrison Boulevard. Adult building. Very attractive 2 bedroom apartment. Very good condition. Daytime, 383-1717. Evenings, 655-8060.

3 ROOMS AND BATH All utilities included. 2314 East Hoffman Street. AT. 4-8842.

STRICKER STREET 1039: 1st floor, 3 rooms. Only $120 month. 523-3771

CALLOW AVENUE 3422, 2nd floor, 3 small rooms. Rear porch. Heat, hot water. $180 month. 523-3771.

MADISON AVENUE 1403: Large Livingroom bedroom, modern kitchen, bath. $135 monthly. Security deposit required. 484-2588.

McCULLOH STREET 1409, 1st floor, 2 bedrooms, 2 baths, Living room, dining room, kitchen, Porch. $150.00 month. 484-2588.

RESERVOIR HILL. Large beautiful apart-RESERVOIR HILL. Large beautiful apartment. 4 rooms, kitchen and bath. 1st floor, $199.00 5 rooms, kitchen, and bath, $190.00. 3rd floor, Small efficiency apartment, $150.00 A—1 condition. Adults only. 669-3452 or 837-7970.

POPLAR GROVE, 1800 block — 2nd floor: 362-2461.

MANOR HOUSE Apartments — Park Heights area. Modern 1 and 2 bedroom apartments. $172 and up. 752-8400.

MANLON HOUSE Apartments — Rland and Gwynns Falls Parkway. Modern 1 and 2 bedroom apartments. $172 and up. 752-8400.

MONTPELIER PROPERTIES — Kirk and Gorsuch Avenues. Modern 2 bedroom apartments. $185. 752-8400.

NEWINGTON AVENUE, 733—Large 1 bedroom, kitchen, living room, tile bath. $135 month. $100 security deposit. Heat, hot water included. 235-0649.

FASHIONALBLE ASHBURTON — Newly renovated 2 bedroom apartment. Quiet neighborhood. Near transportation. No children or pets please. After 5 p.m., 542-4036 or 367-0131.

WHITELOCK STREET, 907—2 bedrooms, 2nd floor. Pay own utilities. $115 until April 1st. From April 1st to October 1st - $145 month. $100 security deposit. 225-0649.

PIMLICO ROAD, 4641 — Furnished bachelor apartment. 3 large rooms and bath. Adult building. Newly decorated. 243-3600.

WHITTIER AVENUE, 2303—3 large rooms and bath. Newly decorated. Adult building. 243-3600.

MODERN EFFICIENCIES and 1 bedrooms — West Lexington, 1800 block, Park Heights near St. Ambrose Church, furnished. Reisterstown Road, 5800 block, furnished. Belmont Avenue area, 2800 block. Belmont Avenue area. Adults. References. 358-1154.

GWYNN OAK at Rogers — Unfurnished 1 bedroom, spacious. Responsible adults. 358-1154.

WEST NORTH AVENUE - Partly furnished 3rd floor apartment. 3 rooms and bath. Private gas and electric meters. To employed adults. Heat and hot water. $115.00 month plus $50.00 security. 367-4024.

1713 GUILFORD - Private entrance. 3 large rooms, bath. $125.00 month. Adults. 636-5021.

1414 HARLEM AVENUE - 1st floor, 3 rooms and bath. Newly painted. Private. 233-1396.

FURNISHED APARTMENT—2125 Bolton. Utilities included. Appointment needed. Call 484-1586.

FURNISHED APARTMENT - 1413 Asquorton Street. Call 566-5736 after 9 p.m.

2849 BOARMAN—2nd floor 1 bedroom. Including gas and electricity. Good condition. $169 month plus security and references. No children. 243-2727

FURNISHED 1 Bedroom apartment. Heat, hot water, electricity included. 669-4680.

4000 BLOCK PENHURST Avenue, 3rd floor apartment, 3 rooms, and bath. Private entrance. No pets. References, required. 358-5947.

823 RUTLAND Near Hopkins Hospital, 1st floor, 3 rooms, bath. 728-7465.

LEXINGTON 1823 3rd floor, 2 bedrooms. Only $105. 523-3771.

HARLEM 1119 1st floor, basement, 4 rooms heated. $175 month. 523-3771.

MADISON 2422 1st floor, 2 rooms. Adults only. Heat. $120.00. 523-3771.

LAKEVIEW 2435 3 rooms, heat, hot water. Back porch. $150.00. 523-3771.

NORTH CAREY 804: 5 rooms, heat. References required. $160.00 month. 523-3771.

ARLINGTON AVENUE 920: 1st floor, 3 rooms, kitchenette, heated. 523-3771.

3200 BLOCK WEST Garrison Avenue—1st floor, 2 bedrooms, dining room-living rooms-kitchen combination, private bath. All utilities included. $49.00 week. 944-1816.

SPAULDING AVENUE, 3700 block—Completely private, 4 bedrooms, bath. Newly decorated. Heat, hot water included. $180 monthly plus security. 484-3311.

WALBROOK SECTION—furnished room apartment. $175 month. Settled person or couple only. 566-1748 or 367-4512.

1712 WEST FAYETTE Street—3 rooms and bath. Freshly decorated. Good for mature individual or settled couple. 732-0135.

1236 WEST LAFAYETTE Avenue. (Corner Carey) Newly decorated. Livingroom, bedroom, kitchen, bath. 3rd floor. Adults only. $115.00 month. Formost. 243-3466.

818 NEWINGTON 1st floor. Newly decorated. Spacious 3 rooms, bath. $140 monthly. Formost 669-4358. 243-3466.

830 NEWINGTON Avenue, Living room, bedroom kitchen, bath. Heat included. 3rd floor. $135 monthly. Formost Realty. 243-3466. 669-4358.

2343 EUTAW Place, Spacious 1st floor apartment, 5 rooms, bath. Hardwood floors. Heat, hot water included. $225 monthly. Recent rent reference. Formost realty. 669-4358. 243-3466.

1202 EUTAW PLACE Unfurnished basement apartment, 3 nice rooms, kitchenette, bath. All utilities included. $40.00 week. Formost Realty. 669-4358. 243-3466.

FOREST PARK Section. furnished efficiency Heat, hot water included. $130 month. D.B. Tilghman, Co. 944-6079.

FOREST PARK Near Lake Ashburton. 1 bedroom $200.00 2 bedrooms. $230.00. Includes heat and hot water. Adults only. No pets. 922-4777.

1610 McCULLOH 2 bedrooms. Elderly preferred 366-0818.

2205 AND 2301 ELGIN AVENUE 1 bedroom apartments. Wall to wall carpeting. Utilities included. Call 685-5977 after 4 p.m.

712 LENNOX STREET - 2nd floor front. Furnished or unfurnished. $140.00 month. Gas and electricity included. 1 room, kitchen and bath. Call Mr. Green. 624-0164.

2509 DRUID HILL Avenue - 2nd floor. Recently completely renovated. $130.00 per month. Security deposit. $130.00. Call Mr. Smith, 837-2172.

2408 MADISON AVENUE - 1st floor, 5 rooms. Newly decorated. 396-0795.

429 NORTH WASHINGTON Street - Unfurnished 3 rooms, private bath. Newly painted. $95.00 monthly. Security deposit. 486-1638.

2ND FLOOR - 1 BEDROOM apartment. $175.00 monthly. Reference necessary. 664-8400.

1917 PENROSE AVENUE - 2nd floor. Unusally nice 3 rooms and bath. $135.00 monthly. Heat included. 594-5812.

3 ROOM APARTMENT - North Avenue near Harford Road. Excellent condition. No children. 752-6463.

1928 McCULLOH - Townhouse apartment. 8 rooms, bath. $179.00 month. 366-2606.

MID-WINTER SPECIAL - 4506 Winchester Road, 2 bedroom apartment. 1st month's rent only $160.00. Heat, hot water, gas included. 366-2606.

3236 WHITTIER - 3 rooms, bath. $139.00 month includes heat, hot water. 366-2606.

MODERN AIR Conditioned 2 bedroom garden apartments now available. Chelsea House Northern Apartments 5000 block Denmore Avenue. Adult building. 243-3600.

MADISON AVENUE, 2434—1 bedroom, includes heat, $135 month. $100 security deposit. 625-0649.

WINTER SPECIAL - St. Georges Apartments, 4000 St. Georges Avenue. 1st month's rent only $160.00. 1 bedroom apartment available now. Apply Superintendent's office, Building B18 or Call 366-2606.

1 BEDROOM Apartment, 3300 West North Avenue Corner Hilton, very large bedroom. Adults only. $145 month. Call for appointment, 669-10 60 m, 542-4344.

FURNISHED Apartment...with heat. Elderly couple. Or Working man. 669-8378, 930 North Carrollton Avenue.

FURNISHED 3 room apartment. Adults. 1242 East North. 235-8081. 444-8778.

UPPER NORTHWEST SECTION Senior Citizens only. Reasonable. Call 448-1223 after 3.

5309 WILTON HEIGHTS Avenue - Modern 1 bedroom apartment in the apartment building. Tiled bathroom, hardwood floors. $185.00 month includes heat and hot water. Adults only. 235-9360 or 243-6672.

4172 NORTH CALHOUN Street 3rd floor, bachelor apartment. City Realty, Brokers. 728-6446 or 466-7081.

1410 WEST FRANKLIN Street 2nd floor, 3 large rooms. City Realty, Brokers. 728-6446 or 466-7081.

2118 ORLEANS STREET - 2nd floor, small bachelor apartment. City Realty, Brokers. 728-6446 or 466-7081.

ASHLAND AVENUE, 2400 BLOCK - 3 rooms and bath (1 bedroom). 2nd floor. Private entrance. Excellent condition. $189.00 month includes gas, electricity and heat. Louis Singer, Realtor, 539-7934.

FOREST PARK AREA - 4500 block Fairlax Road. Modern 4 rooms (2 bedrooms), unfitkitchen, tile bath. Excellent condition. $229.00 month. Louis Singer, Realtor. 539-7934.

1803 EAST 29TH STREET - 2nd floor, 1 bedroom. Heat included. $145.00 month plus gas and electricity. Rent references and security required. Homewood Realty, 539-0590.

WEST BALTIMORE - 1000 block Stricker Street and 1600 block Gilmor Street. 3 rooms and bath. Newly decorated. Heated. Security deposit. 1 adults. Call 9:30 - 2:30. References. 728-4440.

2597 GARRISON BOULEVARD 1st floor; 3 rooms, bath. $180.00 monthly plus security. 486-3019

WALBROOK - 1 bedroom, living room, kitchen, bath. Heat, hot water, gas and electricity. $160.00 month plus security. 383-1630 between 9 and 9.

RESERVOIR HILL area - Park Avenue. Newly renovated 1 bedroom apartments now available. 366-1678.

WALBROOK JUNCTION Bachelor apartment. 3214 West North Avenue. 2 rooms, bath. Newly renovated. Heat, hot water included. 366-1678.

LENNOX STREET, 732—Unfurnished, 1st floor. Newly decorated. Livingroom, bedroom, kitchenette and bath. Heat, hot water, gas and electricity. $40.00 week. 728-4178 - 466-2222.

BARCLAY NEAR NORTH - Some furniture. Heat, gas, electricity. 3 rooms. $35.00. Weekdays, 342-9081.

HEAT INCLUDED—2 newly renovated apartments. 1st floor—2 bedrooms. $140 month plus security. 2nd floor—1 bedroom. $155 month plus security. East Lafayette Avenue. Call after 6—298-8912.

NORTHWOOD AREA—1 bedroom apartment. All utilities included. 889-5970.

1900 BLOCK WEST NORTH Avenue—3 rooms and bath. Sober, settled adults only. 254-4046.

SEMINOLE APARTMENTS—2425 Lakview Avenue. 2nd floor rear. 4 rooms and bath. (1 bedroom). $150 per month. Adults only. Keystone Realty Co. 653-2461 or 653-1911.

DELUXE APARTMENT—Conveniently located, for working middle aged persons without children. All utilities included. 542-1367.

717 NORTH Carrollton: 3 rooms, bath. $113 month. Metro. 752-2113.

2237 EAST CHASE — Street — 1st floor, 3 rooms. Modern. Newly decorated. Private. $160.00 monthly decorated. Private. $160.00 monthly includes heat. 486-2038.

FOR RENT

GRAND OPENING
NEW LUXURY RENTAL TOWNHOMES
HARPERS MILL

Immediate occupancy for 3 bedrooms.
- fully equipped new kitchen
- washer/dryer in ea. home
- private patio
- air-conditioning
- wall-to-wall carpeting
- swimming pool
- owner managed

3 Bedroom $345
2 Bedroom $310

987-9230

MILLERSVILLE—North Bound Md. Rt. 3 one half mile south of Olde Mill Rd.

Equal Housing Opportunity

PRIVATE CLUB—Weddings, Birthday Parties, Family Reunions, Private Parties, Club and Business Meetings. 1817 Maryland Avenue. Reasonable. 539-0637.

HOUSES FOR RENT

252 N. PAYSON ST.
6 rooms, 2 baths, $199

3004 WESTWOOD AVE.
6 rooms, bath. $185

CONTINENTAL REALTY
1101 ST. PAUL ST.
Suite 103
752-8040

HOUSES FOR RENT

FINE RENTAL HOMES

EDMONDSON VILLAGE

804 N. HILTON STREET
Brick, Porch front home, 6 rooms and bath. Extra bath in basement fenced rear yard. Gas heat.

NORTHWEST

1900 LONGWOOD STREET
Porch front, 6 rooms and bath.

3609 COTTAGE AVE.
Porch front home, 6 rooms and bath, Birch unit kitchen.

2713 BAKER STREET
Porch front home, 6 rooms and bath. Panelled walls in kitchen.

2922 GRANTLEY AVE.
Brick, Porch front home, 6 rooms and bath. Tile floor in basement.

NORTHEAST

2402 E. CHASE STREET
Formstone front house, 6 rooms and bath.

1736 N. CHESTER ST.
Formstone front house, 6 rooms and bath.

GOVANS

4723 ALHAMBRA AVE.
Semi-detached porch front home, 6 rooms and bath.

STADIUM

1747 HOMESTEAD STREET
Porch front home, 6 rooms and modern tile bath. Birch unit kitchen. Fireplace in living room. Fenced rear yard. Gas heat.

WEST

22 N. MONROE STREET
Formstone front home, 6 rooms and bath. Fenced rear yard.

CALL 685-3377
M. GOLDSEKER CO. REALTORS
218 W. FRANKLIN ST.

EQUAL HOUSING OPPORTUNITY

NEWLY DECORATED HOMES

3720 TOWANDA AVE.
Porch 8 Rooms
2 BATH, OIL HEAT
$219 Mo.

1108 EDMONDSON AVE.
9 Rooms, 2 Baths
$209 Mo.

1107 DUKELAND ST.
Porch, 6 Rooms, Oil
$199 Mo.

1002 BENNETT PL.
8 Rooms, Oil
$179 Mo.

3836 COTTAGE AVE.
Porch, 6 rooms, Oil Heat
$209 Mo.

3630 REISTERSTOWN RD.
Porch, 2 story, 4 bdrms.
$219 Mo.

3604 PARK HGTS. AVE.
Porch, 2-5 Room
Apt. Club Cellar
234 Mo.

2806 FREDERICK AVE.
6 rooms and bath
$159 Mo.

618 N. PAYSON ST.
6 rooms, Oil
$159 Mo.

415 LOUDON AVE.
(EDMONDSON VILLAGE)
Porch, 5 story
4 Large Bedrooms
$249 Mo.

632 N. HILTON ST.
Porch, 2 Story
4 Bedrooms
$229 Mo.

EAST

2306 E. PRESTON ST.
6 rooms, Oil
$159 Mo.

NORTHERN BROKERAGE
1218 N. Calvert St.
MU. 5-3131

HOUSES

2421 DENISON ST.

Near Mondawmin

Semi-detached porch front, 3 large bedrooms, 1 small bedroom, oil heat. $190 per month. $190 security deposit.

PROPERTY SERVICE
231 ST. PAUL ST.
752-7855

Houses For Rent

806 N. DUKELAND ST.
1810 LORMAN ST.

DONALD REALTY
728-8040

3501 LUCILLE AVE.

3 B.R. with closed in sun porch & gas heat. Completely remodelled & redecorated. $210 mo.

226 N. PATTERSON PK. AVE.

3 B.R. with new birch kitchen. Completely remodelled & redecorated. $210 mo.

1105 N. LAKEWOOD AVE.

3 B.R., Porch front with fenced in rear yard. Completely remodelled & decorated. $205.

1800-E. 28TH ST.
Section 8 Accepted

3 B.R. porch front with fenced-in rear yard. Completely remodelled & decorated. $199.

S & S COMPANY
661-2445

MONDAWMIN SECTION

An unbelievable 3 apt. group home consisting of 4 rooms and bath on 1st & 2nd floors, 3 rooms and bath on 3rd floor.

HOME EXCHANGE CORP.

Allen Becker, Realtor
Office 542-8200
EVES. 669-1056

PARK HGTS. SECT.
3 BDRMS.

A modern 6 room group home. Built in garage. Stone front porch. Extra powder room on 1st floor. VACANT.

HOME EXCHANGE CORP.

Allen Becker, Realtor
Office 542-8200
EVES. 669-1056

2047-E. HOFFMAN

6 rms., bath. $160

819 N MADERIA

6 rms. ba. $185

752-7727

FOR SALE
VA AND FHA FINANCING AVAILABLE
DUPLEX FOR SALE
EDMONDSON VILLAGE

3921 GLEN HUNT ROAD

Modern brick house with SEPARATE GAS HEATING PLANTS for each apartment. Separate Gas & Electric meters and separate hot water heaters. Two complete two bedroom apartments, each with modern kitchen and modern tile bath with shower. Live in one apartment while rent from the other apartment helps pay for your home.

Call 685-3377
M. GOLDSEKER CO. REALTORS

Equal Housing Opportunity

PARK LANE
3 Bdrms.

A very desirable 7 room group home. Covered stone front porch. Close to all conveniences. VACANT.

HOME EXCHANGE CORP.

Allen Becker, Realtor
Office, 542-8200
Eves. 669-1056

MONDAWMIN SECTION

A most desirable 8 room detached cottage. Covered front porch. Newly renovated. VACANT.

HOME EXCHANGE CORP.

Allen Becker, Realtor
Office 542-8200
Eves. 669-1056

6 ROOM House—Rear back yard. Oil heat