Kappas give awards, elect officers, push rights

Special to the AFRO

CHICAGO — G. James Fleming of Baltimore, was among several members of the Kappa Alpha Psi Fraternity honored at the organization's 62nd conclave held here, last week, at the Conrad Hilton Hotel.

Dr. Fleming, one-time editor of the Kappa Journal and now professor-emeritus of political science and chairman of the Board of Regents at Morgan State University, was voted the Laurel Wreath, "for achievement and service." The formal presentation to Dr. Fleming will be made at the fraternity's 63rd conclave in Atlanta, December, 1980.

The 1978 Laurel Wreath was formally bestowed on the Rev. Leon Sullivan, founder of Opportunities Industrial Corporation and pastor of Zion Baptist Church, Philadelphia, and (posthumously, upon four-star General Daniel (Chappie) James of the Air Force.

The Elder W. Diggs Award, second highest recognition in the fraternity, was made to C. Clifford Washington of Philadelphia; A. Albert Dumas of Chicago; and (posthumously) to Art S. Williams of Tulsa, Okla.

The Guy L. Grant Award, designed to honor outstanding undergraduates, went to S. Andre Rice of South Carolina State College.

The annual Humanitarian Awards were presented to Dr. Benjamin Mays, president of the Atlanta School Board and president-emeritus of Morehouse College, and to Miss Marian Anderson, the celebrated contralto. Dr. Mays received his silver bowl and scroll in persons but Miss Anderson could not be present.

The meetings open to the public were electrified by speeches given by Walter E. Fauntroy, Delegate to Congress from the District of Columbia, by the Rev. Dr. Sullivan. Listed as the principal speaker, Fauntroy gave the blueprint of the Black Congressional Caucus for gaining influence in Congress; how to use "numbers to make white Congressmen pay us Blacks some mind."

The fraternity voted to tax each of its members an extra $1 annually for the support of the NAACP and the United Negro College Fund, divided equally. This will mean something like $5,500 annually for each organization, in addition to the memberships taken by individual members and individual chapters.

The meeting also passed resolutions calling upon the members of Kappa Alpha Psi to recognize that the pendulum has swung, that the Ku Klux Klan is on the march again, and that Congress and the country are becoming increasingly conservative. "Most white Americans believe they have done enough for blacks, was repreated by several speakers.

75 Baltimoreans Attend

Some 75 Baltimoreans were numbered among the 1,804 registered attenders at the conclave, led by William H. (Bob) Harris, polemarch of the Baltimore Alumni Chapter. Wives and children added to the number.

Wives met as the Silhouettes of which a Baltimorean, Mrs. Elva Edwards is national president. The other officers are: Mrs. Ruth Westbrook, Detroit, first vice-president; Mrs. Mattie Wesley, Philadelphia, second vice-president; Mrs. Gwendolyn Jordan, Memphis, recording secretary; Mrs. Martha Hatcher, Bronx, N. Y., financial secretary; Mrs. Louise Young, Washington, treasurer; Mrs. Norma Charlton, Los Angeles, chaplain.

The Silhouettes contributed $500 to the Kappa Alpha Psi Endowment Fund and established an award to be given to the Silhouettes chapter having the largest attendance at each national meeting.

At the formal banquet for the visiting women, a life membership plaque was presented to the Silhouettes by the NAACP. The dinner speaker was Dr. Joyce A. Hughes, associate professor of law at Northwestern University Law School.

Atty. Hillary H. Holloway, of Philadelphia, was given a standing ovation as he laid down his gavel as grand polemarch and ended 26 years in a top-most position in the Kappa fraternity. Before he became grand polemarch two years ago, he was executive director. Holloway, in private life, is general counsel of the Federal Reserve Bank of Philadelphia.

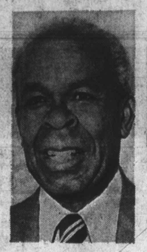

Dr. G. James Fleming

Mrs. Elva Edwards

Dr. Benjamin E. Mays

The new polemarch is Dr. Oliver S. Gumbs, physician of Mobile, Ala. Other officers are: Robert L. Gordon, Ann Arbor, Mich., senior grand vice-polemarch; Lawrence C. King Jr., Boston, junior vice grand polemarch; Arthur L. Carter Sr., Indianapolis, grand keeper of records and exchequer; Chester Wilkerson, Fort Valley, Ga., grand strategus; Dr. William L. Crump, historian; Ira J. K. Wells, Philadelphia, legal counsel.

STURDY SHOES FOR BACK TO SCHOOL

All Support Features

Red—Blue—Brown

Sizes 8 to 12½ to 4-B to EE

Big Girls 5 to 11AA to EE

Professionally Fitted

Certified Pedorthist In Attendance

HERBERT COX CORRECT SHOES

210 N. LIBERTY ST.

Near Gas and Electric Co.

QUALITY DRY CLEANING

Pickup and Delivery Service For Senior CITIZENS

STAR CLEANERS

622 BAKER ST. 669-6590

COMING EVENTS

The Baltimore Academy of Acting and Modeling in Towson is registering students for its Fall Semester the weeks of August 27 and Sept. 3. All classes have limited enrollment. Special tuition arrangements are available. For more information call 321-0033.

The Baltimore Urban League's Labor Education Advancement Program (LEAP) will be the host for 20 women from Latin America on Tuesday, Aug. 28 from 9:30 a.m. until 12 noon. The 20 women are participants in the Working Women's Tour sponsored by the Baltimore Council for International Visitors. For further information please call Benjamin Phillips IV at 523-8150.

CALLING ALL NORFOLKIANS — If you are a native of Norfolk, Va. now residing in Baltimore and are over 21 years of age, please call one of the following pertaining to organizing a group: Leona Davis Hobbs, 466-3416; George Bess, 542-3249; Peggy Benton Neale, 435-5173; Julia Davis Stovel, 655-6807; Dr. Lola Amis Jones, 444-3196; Barbara Darley Bess, 542-3249 or George Stovel, 655-6807 or 383-4871.

The Masonic School of Instruction is hosting a party for underprivileged children on Friday, Aug. 31 from 12 noon until 6 p.m. The affair will be held at the Masonic Temple, 1205 Eutaw Street. For further information call 542-8359 or 453-1000.

The Sweethearts of Disco, Ginny and Julie, are having a fashion show and champagne disco on Aug. 25 from 10 p.m. until 4 a.m. at the Electric Eye, 6307 Reisterstown Road. For ticket information call 947-7801.

A dynamite pre-Labor Day Disco, sponsored by the GFJ Enterprises, will be held on Aug. 24 at Kahler Hall in the Longfellow section of Columbia, Md. Disco DJ Wild Bill will be livening up the evening from 9 p.m. until 1 a.m. tickets are only $6.50 per person. Don't miss this gala bash. For tickets for further information call 761-5129.

The Class of 1974 of Western Senior High School is having its 5th year reunion on Aug. 26 at the Blue Crest North, For further information please contact Maria Wheeler - Boles at 728-7679 or Daphne Neal at 945-6512.

FAMILY REUNION IN DARLINGTON, SOUTH CAROLINA — Final preparations are now being made for the grand family reunion celebration in Darlington, S.C. It is for descendants of the BAILEYS, BERRYS, BRUCES, BULLS, GOODSONS, GREENS, LUNNS, HUDSONS, JACKSONS, JOHNSONS, LEWISES, MCCLENDINS AND MULDROWS. Buses will leave Baltimore for the Reunion Aug. 31, 1979 at 7 a.m. Travel information is available through: James Lunn, 945-2011. Other information can be secured from the following persons: Mrs. Naomi Marner, 798 - 4181; Troy V. Lewis, 542-8671 and Woodrow Lunn, 433-2930.

A pre - fall fashion show, given by the Jr. Art Drama Club will be held on Sunday, Sept. 9 at 3 p.m. at St. Gregory Hall, 1542 N. Gilmor St. Donation: Adults $2.75, children $1.75. For further information contact Joe Harrison at 669-7990 or Ms. Yolanda Wiley at 355-8942.

18 million women eligible for CETA

A survey useful to groups planning and developing programs for displaced homemakers as well as other women who are unemployed is available from the Women's Bureau, U.S. Department of Labor, Washington, D.C.

It says that about 22 percent of all U.S. women 16 years of age and over, or approximately 18 million women, are poor and are eligible for programs under the Comprehensive Employment and Training Act (CETA), according to a special tabulation of Bureau of the Census data.

Of the four million women who are displaced homemakers, more than three million are between the ages of 40 and 64. Over two million of the women in this age group are poor and CETA - eligible displaced homemakers. They constitute about one - third of all women 40 to 64 who are eligible for CETA programs.

Coppin schedules new Fall courses

Coppin State College will offer 25 new courses during the 1979-80 academic year, beginning Aug. 27. The courses are from various disciplines, including psychology, criminal justice, art and management science.

Among the courses scheduled are several in a new program leading to a bachelor's degree in industrial hygiene. Civil law enforcement for compliance safety and health officers, industrial hygiene and toxicology are two of the new courses in occupational safety and health administration coordinated by Daniel Ham, a U.S. Department of Labor official on assignment to Coppin.

Also listed is career and life planning, a how-to guide to success in the world of work. The course is individualized and will encompass elements of self-assessment, career exploration, the job market and graduate and professional school programs.

As part of the course requirement, students must prepare a "Career Booklet" for future individual career needs which will contain such things as their rationale for the occupational selections and research in the specific occupational field.

Other courses offered for the first time are crimology thought, day care for children and art appreciation.

Registration for these or any other courses will take place Monday, Aug. 27 and Tuesday, Aug. 28.

The hours are 9 a.m. to 1 p.m. and from 5 p.m. to 7 p.m. each day.

For further information contact Clyde Hatcher, director of admission at 383-5990.

Business exhibit set

Business in Baltimore, an exhibit featuring 20 public, semi-public, and private institutions working on business development in Baltimore City will be held this Sunday, Aug. 26, from noon to 5 p.m. in the Inner Harbor on the promenade. The event is being cosponsored by the Baltimore City and the Greater Baltimore Committee.

"The fair highlights many of the programs available in Baltimore to businesspersons including rehabilitation financing, business loans, manpower programs and available sites and buildings," said Mayor William Donald Schaefer.

"We have banks coming who have committed more than $20 million to healthy businesses under the new United States Neighborhood Business Revitalization Program, which is cosponsored by three federal agencies, the U.S. Department of Commerce, HUD, and the Small Business Administration (SBA)," said Schaefer.

The Fair's participants include: The Greater Baltimore Committee, Department of Housing and Community Development's Commercial Revitalization Program and the Land Development Office, City of Baltimore Commercial Rehabilitation Environment Assistance Loan Program, Baltimore Economic Development Corporation (BEDCO);

Also, Council on Equal Business Opportunity (CEBO), Small Business Administration (SBA), Mayor's Office of Manpower Resources, First National Bank of Maryland, Equitable Trust Bank, Mercantile Trust Bank, Fidelity Federal Savings and Loan, Park Heights Economic Development Corporation.

Also, Baltimore Convention Bureau, Greater Minority Purchasing Council, York Road Planning Area Committee, South Baltimore Local Development Corporation, Southeast Development Incorporated and the Mayor's Advisory Committee on Small Business.

For additional information call 396-4911.

Black Fathers, Black Sons

You are cordially invited to the Blackman's Wake Up Breakfast, sponsored by the Institute for the Growth and Development of the Black Family, to be held at the Masonic Tmple, 1307 Eutaw Place, on Saturday, Aug. 25 at 8 o'clock a.m. Admission is free.

Come out and bring your son. This group has some dynamic ideas about what the black family, particularly black male - black female relationships as they relate to the betterment of the black family should be about.

This is just one event in a series that this group will be sponsoring in connection with the needs of blacks.

Subsequent events will be workshops and - or seminars on black male - female relationship development, cooperative economics, nutrition, quality education and housing.

All of these activities are aimed toward the goal of fostering black self reliance.

THE FREAKS ARE COMING!

GHETTO FREAKS

COMING SOON

NATIONAL LUMBER

SINCE 1919 EVERYTHING FOR BUILDING

• PLYWOOD• • CEILING TILE • DOORS • KITCHEN CABINETS • HARDWARE • SAKRET • FENCING • PANELLING • FLOOR TILE • INSULATION • WINDOWS • RAILROAD TIES • REDWOOD

675-4740

OPEN 5 DAYS THURSDAY & FRIDAY 'TIL 8:30 P.M. SATURDAY 'TIL 5 P.M.

4901 PULASKI HWY.

(at Monument St.)

YOUR GRANDDAD WAS A SATISFIED CUSTOMER

High blood tests for PG residents

The Prince George's County Health Department is offering free blood pressure checks to county residents during the month of September.

Health department staff will work along with patients to design individual programs that may include special diets, medication, exercise and other educational activities to control hypertension.

BEAUTY SALON

Miss Jeri Jones has joined our Catonsville Beauty Salon staff. Miss Jones specializes in press and curl and perm relaxers. Jeri's here Thurs. & Fri. 9:30-4:30. At Monroe St. Mary Ramseur, Thurs. & Fri. Thelma Cooper, Mon., 12 to 6 p.m., Thurs. 10-1 p.m., Fri. 10-1 p.m., Sat 10-6 p.m. Jane Ware, Tues. and Wed. 12 to 6 p.m.

Monroe St. 244-2300

Catonsville 244-7255

Use Wards Charge-al

MONTGOMERY WARD

Your Friendly HOME MUTUAL Agent Is Eager To Serve You With

LOW COST INSURANCE

1740 East Joppa Road — 21234

Telephone 665-2741

HOME MUTUAL LIFE INSURANCE COMPANY

Baltimore, Maryland 21201

KASH & KARRY

WAREHOUSE

DIRECT TO THE PUBLIC TOTAL FOOD SAVINGS FOR EVERYONE

BUY 1 CAN OR A CASE AT THE SAME LOW PRICE

WE BUY DIRECT! FROM THE MANUFACTURER AND PASS THESE GREATER SAVINGS ON TO YOU, EVERYDAY

We Gladly Accept FOOD STAMPS

WE REDEEM ALL MANUFACTURERS COUPONS

— FOR YOUR SHOPPING CONVENIENCE —

• • • NOW FOUR LOCATIONS • • •

- 6836 REISTERSTOWN ROAD IN THE WALGREAN SHOPPING CENTER. 2 MILES OFF BELTWAY AT EXIT 20 SOUTH. JUST WEST OF THE BELTWAY
- RT. 40-6508 BALTO. NAT. PIKE
- 5510 BALT. NAT. PIKE at ST. AGNES LANE
- 5646 The ALAMEDA IN THE ALAMEDA SHOPPING CENTER

OPEN TUESDAY thru SATURDAY 9 a.m. to 10 p.m.

OPEN SUNDAY 9 a.m. to 4 p.m.

CLOSED MONDAY

Cut Your Cost Of Living At Pantry Pride!

Pantry Pride

All Our Prices Are "Special" This Week At Pantry Pride!

That's the beauty of Warehouse Prices. They're not just a few advertised specials to lure you into the store . . . but a whole store full of low prices. So you save not only on what we advertise — you save on everything you buy!

DOUBLE THE DIFFERENCE GUARANTEE

If you can find lower overall prices this week at any other supermarket, Pantry Pride will pay you Double The Difference. Just buy 25 different items worth $20 or more at Pantry Pride. Compare prices on the same items at any other supermarket. If their total is lower, bring your itemized Pantry Pride register tape and the other market's prices on the exact same items to Pantry Pride, and we'll pay you Double The Difference In Cash!

Fresh Valley Meats & Poultry

Round Roast — Boneless Bottom — SUPER! — U.S.D.A. Choice — $1.69 lb. — Bonus Buy — Fresh Valley

Turkey Drumsticks — U.S. Gov't. Inspected — 49¢ lb. — Bonus Buy

Chicken Quarters — Leg Quarters — 49¢ lb. — Bonus Buy — Breast Quarters 53¢ lb.

U.S.D.A. CHOICE Fresh Brisket — Boneless — Whole in Cry-O-Vac — $1.39 lb. — Bonus Buy — Fresh Valley

U.S.D.A. CHOICE Eye Round Roast — $2.29 lb. — Bonus Buy — Fresh Valley

MASH'S FULLY COOKED Special Trim Smoked Hams — Shank Portion 79¢ lb. — Whole Or Rump Portion 89¢ lb.

U.S.D.A. GRADE "A" Farmer Gray Turkey Breast — Self-Basting — $1.29 lb. — Bonus Buy

Mash's Special Trim Fully Cooked Hams — Smoked Shank Half 99¢ lb. — Rump Half $1.09 lb. — Bonus Buy

Shenandoah Turkey Roast — Light & Dark Meat U.S.D.A. Grade "A" — $3.39 2-lb. pan — All White Meat $3.79 2-lb. pan — Bonus Buy

Lean Ground Chuck — Economical — $1.59 lb. — 3-lb. Pkg. & Over — Bonus Buy

Pork Spare Ribs — Fresh — $1.49 lb. — 3-lb. Pkg. & Over — Bonus Buy

Top Quality Fresh Produce

Fresh Peaches — Sweet Eating — GREAT! — 29¢ lb. — Bonus Buy

New White Potatoes — LOOSE ONLY — 50-lb. bag $4.29 — 10 lb. 89¢ — Bonus Buy

Bartlett Pears — SWEET JUICY — 49¢ lb. — Bonus Buy

Tangy New Onions — FRESH — 4 lbs. 89¢ — Bonus Buy

Yellow Corn — FRESH SWEET — OUR EVERYDAY LOW PRICE — 12 ears 99¢ — Bonus Buy

Crisp Pascal Celery — FRESH TENDER — 39¢ stalk — Bonus Buy

California Italian Prune Plums — DELICIOUS — 2 lbs. 79¢ — Bonus Buy

Crisp Carrots — FRESH — 2 1-lb. pkgs. 49¢ — Bonus Buy

RED RIPE Whole Watermelon — Whole Only — Cuts Slightly Higher — OUR EVERYDAY LOW PRICE — 9¢ lb.

Tender Cabbage — HOME GROWN — 10¢ lb. — Bonus Buy

Fresh Perch Fillet — $1.99 lb. — Bonus Buy

Fresh Crabmeat — CHESAPEAKE BAY — Regular — $3.99 12-oz. can — Bonus Buy

Fyne-Taste Franks — DELICIOUS — $1.09 1-lb. pkg. — Bonus Buy

Filberts Margarine — IN QTRS. — 2 1-lb. pkgs. $1.19 — Bonus Buy

SLICED TO ORDER AT STORES WITH APPETIZER DEPT.

Sliced White Bread — PANTRY PRIDE — 22-oz. loaf 29¢ — Bonus Buy

Turkey - Ham — MRS. RESSLERS — $1.99 Pound — Bonus Buy

Swiss Cheese — IMPORTED — $2.49 Pound — Bonus Buy

Minute Maid Orange Juice — FRESH — ½-gal. cont. $1.29 — Bonus Buy

Lucky Leaf Apple Juice — SAVE 36¢ — 64-oz. bot. 99¢ — OUR EVERYDAY LOW PRICE

Pantry Pride Jumbo Towels — SAVE 15¢ — White or Assorted 2 85-sq. ft. rolls 99¢ — OUR EVERYDAY LOW PRICE

Del Monte Fruit Cocktail — SAVE 7¢ — 2 17-oz. cans 99¢ — OUR EVERYDAY LOW PRICE

Kensington English Dinnerware — FROM ENOCH WEDGEWOOD (TUNSTALL) LTD. • In 3 Beautiful Patterns — THIS WEEKS FEATURE: Cup each 49¢ With Each Additional $5.00 Purchase

Hy Tyme Cola — SAVE 10¢ — 64-oz. bot. 59¢ — OUR EVERYDAY LOW PRICE

Show Boat Pork & Beans — SAVE 44¢ — 4 14½-oz. cans 89¢ — OUR EVERYDAY LOW PRICE

R.C. or Diet Rite Cola — SAVE 30¢ — 2 Litre Bottle 93¢ — Bonus Buy

PRICES EFFECTIVE THRU AUG. 25, 1979. WE RESERVE THE RIGHT TO LIMIT QUANTITIES.