Comedies shift time period

Four situation comedies for the new season, which begins Monday, Sept. 17, will shift time periods, it was announced by B. Donald Grant, Vice President, Programs, CBS Entertainment. The changes involve Wednesday and Saturday nights from 8:00 to 9:00 PM, ET, on the CBS Television Network.

"Working Stiffs," originally announced for Wednesdays (8:00-8:30 PM, ET) will now be broadcast on Satufdays (8:00 - 8:30 PM, ET) with a preview edition scheduled for Saturday, Sept. 15, and the season premiere on Saturday, Sept. 22.

"The Last Resort," originally scheduled for Wednesdays (8:30-9:00 PM, ET), moves up a half hour and will premiere Wednesday, Sept. 19 (8:00-8:30 PM, ET).

"The Bad News Bears," the returning series which had been seen Saturdays (8:00-8:30 PM, ET), will be broadcast one-half hour later (8:30-9:00 PM, ET) with a preview edition on Saturday, Sept. 15, and the season premiere on Saturday, Sept. 22.

"Struck by Lightning," originally announced for Saturdays (8:30-9:00 PM, ET), will now be broadcast on Wednesdays, starting Sept. 19 (8:30-9:00 PM, ET).

"The Last Resort" takes place at a genteel hotel in the mountains that is a peaceful retreat to its guests but a madhouse to the young college students who flock there for summer jobs. The comedy stars Larry Breeding and Stephanie Faracy, and also stars Robert Costanzo, Zane Lasky, Walter Olkewicz, Ray Underwood and John Fujioka.

"Struck by Lightning" stars Jack Elam as Frank, the caretaker of an old inn, and Jeffrey Kramer as Ted Stein, a young man who inherits the inn and plans to sell it — until he learns to his dismay that his great-great-grandfather was the Dr. Frankenstein and Frank was his creation, the monster. Also starring are Millie Slavin, Bill Erwin, Jeff Cotler and Richard Stahl.

"Working Stiffs" stars Jim Belushi and Michael Keaton as two bumbling brothers who seek to climb fortune's ladder, the first run of which is unfortunately (for them and their employers) the job of janitors in their uncle's office building. Neil Thompson, Michael Conrad and Kate Zentall also star.

"The Bad News Bears," which premiered in March 1979, stars Jack Warden as a baseball coach at a special junior high school for kids who have exhibited behavioral difficulties. Based on the successful Paramount Pictures comedy of the same title, the show also stars Catherine Hicks, Phillip R. Allen and Bill Lazarus.

The Young Men of Hiram paraded led by Major Wilson Jr. Deputy Grand Master.

Forest Park, Pimlico mobile library

In response to the findings of the Cold Spring Charrette held in northwest Baltimore last March, staff of the Pratt Library's Forest Park and Pimlico branches are taking to the road two evenings each week during the summer in one of Pratt's new mini - bookmobiles.

The purpose is to conduct a month - long experiment in assessing library needs in sections of the Cold Spring Charrette area which fall between branch library buildings and to publicize library offerings. The Charrette area is bounded by Wabash and Liberty Heights Ave. and Garrison Blvd.

Although use of the Forest Park and Pimlico branches has shown a decided increase during the past year, a survey conducted by the Charrette indicated many residents of the section were unaware of the branches' presence and - or services.

From now through Aug. 23, the mini - mobile will make stops on the following schedule:

Tuesdays: 6-6:45 p.m. — Penhurst Ave. and Garrison Blvd.; 6:50 - 7:30 p.m. — Dolfield Ave. near Ayrdale.

Thursdays: 6-6:45 p.m. — Edgewood and Dorithan Roads; 6:50 - 7:30 p.m. — Sequoia Ave. and Copley Rd.

Minor adjustments may be made as the experiment proceeds.

In addition to a wide range of paperbacks and other popular reading for all ages and information tools, the bookmobile will offer less traditional items such as transit applications for senior citizens and voters registration applications. The staff hopes to demonstrate the many forms of help Baltimore's public library is providing. They will make special efforts to sign up new borrowers and will study the library market at each stop in order to gear activities more precisely to neighborhood needs.

Top Disco records

1 I've Got The Next Dance — Deniece Williams
2 This Time Baby — Jackie Moore
3 Here Comes That Sound Again — Love Deluxe
4 The Boss-No One Gets the Prize — Diana Ross
5 Undercover Lover - Don't You Want My Love — Debbie Jacobs
6 Get Up And Boogie — Freddie James
7 Born To Be Alive — Patrick Hernandez
8 Good Times — Chic
9 Bad Girls (All Cuts) — Donna Summer
10 Found A Cure — Ashford & Simpson

Top Inspirational

1 HAPPY MAN — B. J. Thomas
2 HOME WHERE I BELONG — B. J. Thomas
3 never the same — Evie Tornquist
4 NO COMPROMISE — Keith Green
5 DALLAS HOLM & PRAISE LIVE 6 Street Life — Crusaders
7 What Cha Gonna Do With My Lovin' — Stephanie Mills
8 The Jones Girls
9 The Boss — Diana Ross
10 McFadden & Whitehead

Top Spiritual

1 LOVE ALIVE II — Walter Hawkins & The Love Center Choir
2 I DON'T FEEL NOWAY'S TIRED — Rev. James Cleveland & Salem Inspirational Choir
3 push for excellence — Various Artists
4 LEGENDARY GENTLEMEN — Jackson Southernairs
5 THE GOSPEL KEYNOTES SALUTE PAUL BEASLEY
6 LOVE ALIVE — Walter Hawkins & The Love Center Choir
7 FROM THE HEART — Shirley Caesar
8 CHANGING TIMES — Mighty Clouds of Joy
9 EVERYTHING WILL BE BE ALREADY — Rev. Clay Evans
10 EVERYTHING WILL BE ALRIGHT — Rev. James Cleveland & The New Jerusalem Baptist Church Choir

A MARTIN RANSOHOFF PRODUCTION
A PHILIP KAUFMAN FILM
THE WANDERERS
STARRING KEN WAHL • JOHN FRIEDRICH • KAREN ALLEN • TONI KALEM
PRODUCED BY MARTIN RANSOHOFF • DIRECTED BY PHILIP KAUFMAN
EXECUTIVE PRODUCER RICHARD R. ST. JOHNS
SCREENPLAY BY ROSE KAUFMAN AND PHILIP KAUFMAN
BASED UPON THE NOVEL BY RICHARD PRICE • TECHNICOLOR
ORION PICTURES Release
R RESTRICTED
PLUS SPARKLE
Featuring Music by CURTIS MAYFIELD
4th sparkling week!
HIPPODROME 12 N. Eutaw 539-4775

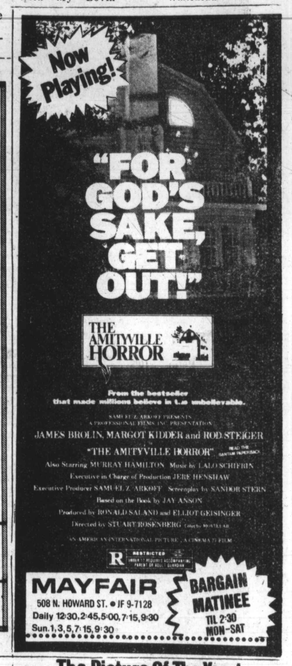

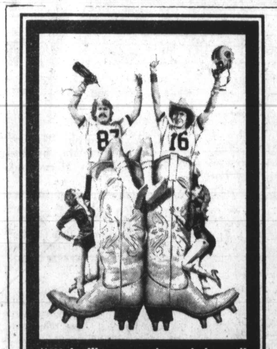

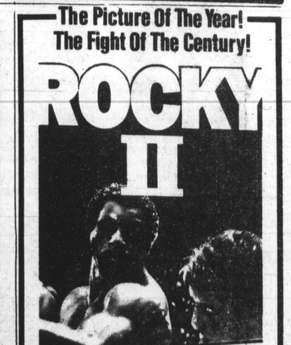

Baltimore's famous singing group First Class rode with George Mitchell of Electric Eye in the AFRO's parade. On stage were Freddie M. Brown, Sylvester Riddick, Robert Wood and Roy Flood.

Christopher Bell (far right), fashion model, participated in the AFRO's parade. Fashion models Vernon Jones and Devone Washington were participants also.

Meet New Breeze

TV Watching

By Vanessa Johnson

Friday

DINAH: Glamour is discussed by guests DIAHANN CARROLL, Jean Peters, Debbie Reynolds and others. 4:00-5:30 p.m. — Channel 9.

MIKE DOUGLAS: Co-host LOU RAWLS is joined by SAMMY DAVIS JR., Connie Stevens, the Hudson Brothers and others. 4:30-6:00 p.m. — Channel 13.

NFL FOOTBALL: The Colts take on the Eagles in an exhibition game at Veterans Stadium in Philadelphia. 8:00-11:00 p.m. — Channel 2.

DIFF'RENT STROKES: In an episode featuring the cast of "Hello Larry", Drummond and brood journey to Oregon to see his latest acquisition the radio station where old Army buddy Larry Alder holds forth. Starring TODD BRIDGES & GARY COLEMAN. 8:00-8:30 p.m. — Channel 11.

Saturday

FAT ALBERT: Wombly ignores the gang's advice to quit smoking. 12:30-1:00 p.m. — Channel 2.

SOUL TRAIN: Guests today are THE GAP BAND, G.Q. and the SOUL TRAIN GANG, 12:30-1:30 p.m. — Channel 11.

SUMMERFEST '79: From the Newport Jazz Festival in Saratoga, N.Y. Excerpts from two 12 hour concerts held June 30-July 1. Featured artists are B.B. KING, GROVER WASHINGTON JR., MUDDY WATERS, Dave Brubeck DIZZY GILLESPIE, GEORGE BENSON, RONNIE LAWS and many others. 9:00-11:00 p.m. — Channel 26.

DANCE FEVER: Host Deney Terrio welcomes judges Anson Williams, Susan Ford and FRED BERRY of "What's Happening". FIRST CHOICE performs "Hold Your Horses". 1:00-1:30 a.m. — Channel 4.

Sunday

KIDS ARE PEOPLE TOO: Guests this morning are REGGIE JACKSON, Billy Carter and others. 10:00-11:30 a.m. — Channel 13.

SPORTSWORLD: Heavyweight boxing KEN NORTON (41-6) meets Scott Ledoux (25-7-3) in a scheduled 10 round bout. 4:00-5:30 p.m. — Channel 11.

THE JEFFERSONS: George helps a tongue tied Bentley get rid of an unwanted houseguests. Starring SHERMAN HEMSLEY and ISABEL SANFORD. 9:30-10:00 p.m. — Channel 2.

12TH ANNUAL MISS BLACK AMERICAN PAGEANT: Thirty contestants from the United States and Puerto Rico compete in talent, swimsuit and poise categories for the title of Miss Black America. Scheduled celebrity guests are MARLA GIBBS, KENE HOLLIDAY, ANTONIO FARGAS, JIM BROWN - and TED LANGE. 11:30-1:00 a.m. — Channel 13.

Car-pooling not only saves gasoline, but makes trips less expensive.

SAVA GALLON A GAS A WEEK

AMOCO

Calendar

Special

Montgomery Ward will present a fall fashion show on the stage at War Memorial Plaza on Monday, Aug. 20. The show will begin at noon. Further information may be obtained by calling 396-4891.

The UMBC Black Student Union (BSU) will be sponsoring their first "Fund Raising Disco" on Friday, August 17 from 9 p.m. to 1 a.m. in the UMBC Commuter Cafeteria. The purpose of this event is to increase finances to support the BSU newspaper, VOICES, and to provide a social outlet for students attending the Summer Session at UMBC. For further information contact the BSU at 455 - 3495.

Music

Fells Point folk guitarist Michael Harrison will present a concert on Wednesday, August 15, 1979 at War Memorial Plaza. The public is invited to attend this noontime show free of charge. The Mayor's Office of Special Projects sponsors concerts daily throughout the summer in War Memorial Plaza. For a schedule of events, call 396-4861.

Theatre

TIMBUKTU starring Eartha Kitt, Gregg Baker, Vanessa Shaw, at National Theatre, D.C. Aug. 15-31.

Teddy Pendergrass at Capital Center, Sun., Aug. 19, with Kool Jazz Festival.

Lonesome Hearts

I'm a 37-year-old Taurean, 5 ft. 11 inches tall. My hair and complexion are both reddish brown. I enjoy music, sports and a variety of social amenities and would like to meet refined ladies between the ages of 27 and 40 who live in the Washington, D.C. or Md. area. But, will answer all letters. AL - 701

Maryland lady is looking for a gentleman between 35-48 years old. He must be tall and big built. I am a widow in my forties, brownskinned, tall. I want someone who is sincere, easy going and don't mind traveling weekends to see me. No phonies, inmates or drug users. Nationality unimportant. No married men please. Marg, BB - 646.

I would like to get acquainted with a nice female companion from 60-70 years old. Very lightskinned, gray or blue eyes, around 5 ft., 160-175 lbs., with big legs, well built. I am in my 50's, work everyday, love church, etc. I am not a native of this state. Please answer so I can tell you all about myself. Clean record, don't drink spirits, just so lonesome all by myself. Lucas, BB-648.

I am 68 and buying a new home. I would like a nice woman who would like to move South. I will accept a lady from anywhere. Write and tell'n more. Tommy, BB-633.

Single, 52 years old, 6 ft., 198 lbs., dark brownskinned, seeking a wife. Do not drink. Like to meet a lady between 24-45 to relocate in North Carolina. Roger, BB - 634.

Ex-Marine, Scorpio, 27, would like to communicate with ladies, 18-30, 5'7" - 5'9". who also enjoy people. One that would like to be somebody. Hobbies: photography, R&B and gospel music and writing. William, BB - 625.

Wilmington, Delaware lady, 66 years old, widow and lonely, would like to hear from Christian man, 60-72, near Wilmington, Pennsylvania or New Jersey. Mary, BB - 624.

Baltimore lady, age 34 with government job in nursing field seeks gentleman who wants something out of life, who does not mind working to get it. No phonies or alcoholics. Write for information. Pat, BB - 630.

I live in Norfolk, Va. I am a widow, 60, enjoy church and good sports, 4'5½, 138 pounds I would like to meet a man in Virginia. Must love church. Will answer all letters. L. E. Johnson, BB - 633.

I am 52 years old, single, want a wife in good health, 5 ft., 198 lbs., dark brown complexion, and don't drink. Like to meet a lady between 24 to 44 to relocate in North Carolina. BB - 642.

D.C. lady in mid fifties, pleasant personality, and great sense of humor, hard worker, non drinker, enjoys church, children, theatre, concerts, arts, home cooking and quiet evenings at home. Interested in corresponding with respectable non drinking gentlemen, 49 - 60, must be unattached or widower, and resident of D.C. Will answer letters promptly, "Linda" BB - 627.

Searching

Looking for Leroy Brown, last known address, 1700 block W. Saratoga St., corner of Bruce St. about 34 years ago. Pal of Milton and Charles from Gilmor St. Contact Charles Bailey (301) 728-7790, Baltimore, Md.

Looking for Evelyn Swillings, last known address, 1200 North Gay Street. Husband name is David. Would like for Evelyn to contact Barbara Flowers, call 467 - 2178, Baltimore, Maryland.

Searching for Louise Alexander, formerly of 209 N. Carey St. in 1955. Mother of Ann, Dennis, Valarie and Mark. Contact Margaret Doughty (301) 462-6171, Baltimore, Md.

Quick Quotes

"Even worse than the agony of defeat, is the bitter after-taste of a cheap victory."
— David M. Warren

FOR HIRE
The Three Gentlemen
Earl Thomas
Organ & Piano
(301) 355-3258
Robert Jenkins
Drummer
Sam Ramadan
Sax & Flute
301-485-1959
Jazz for all occasions

Sunday August 19
The Annual Boatride on the M.V. Port
LEFT BANK JAZZ SOCIETY
Benefit for L. B. J. Bldg. Fund
Music by Mickey Fields and Carlos Johnson Quartet
Vocals by Shirley Fields
Sailing time 8 P.M. sharp, leaving from Pier 1 Pratt St., Inner Harbor
Tickets on sale now $10.00 each at the Sunday shows and at The Ballroom
Tuesdays & Thursdays 10 a.m. - 2 p.m.

McLEANS GUEST HOUSE
713 Arctic Ave
Atlantic City, N.J.
609 345 9657 or 345 2981
All rooms are air-conditioned. The finest home-cooked meals in our dining room. Open to the public. Open year round
Call or Write
MRS. LOUIS McLEAN
Telephone: 345-5627

Come Stay With Us!
You'll LOVE It Better at
TOWSON EAST MOTEL
15 Minutes From Downtown Balto.
Via Greenmount Ave., York Rd OR Loch Raven Blvd.
1507 East Joppa Rd.
BETWEEN TOWSON & LOCH RAVEN BLVD.
New Color TV — AM/FM Radio
Air Conditioning and Phone In Every Room
Phone: 825-5800
Bring This Ad For $1.00 Room Discount

THE ELECTRIC EYE
6307 Reisterstown Road
"Where everybody is a star"
Baltimore's Newest Discotheque
Also available for:
Cabarets, Bull roasts, Crab feasts, Wedding receptions, Banquets, etc.
Baltimore's Finest Banquet Hall located in N.W. Baltimore
For More Information, call
764-1266
Disco is now open:
10 p.m. - 3 a.m. on Thursday
10 p.m. - 4 a.m. on Friday and Saturday
FIRST CLASS
Three shows nightly!!!

TV-RADIO TUBES
WE REPAIR C.B. RADIOS
$3.00 UP (TUBES CHECKED FREE)
WE REPAIR PORTABLE TVS
RELAY ELECTRONICS
311 S. BROADWAY • PHONE 675-0588
Open 9 a.m. to 5:30 p.m. CLOSED THURSDAY

LET DELTA BRING YOU NEARER TO THE PEOPLE YOU LOVE

We've got the flight you need at a fare you'll like. Every day, Delta's fleet of 200 jets takes to the sky more than 1,500 times. That works out to a take-off every minute of the day, around the clock. And Delta flies to over 90 great places in the United States and abroad. So Delta has a flight going where you want to go, when you want to go.

And Delta makes your travel dollars go farther with thrifty Night Coach flights and round-trip Super Saver Fares. See your Travel Agent or call Delta at 768-9000. You can charge your tickets on American Express or any other major general-purpose credit card. DELTA

6 nonstops to Atlanta every day—from 7:00am round the clock to 3:40am.

Fly Delta nonstop to New Orleans any morning at 10:35am Or choose from five other flight-times every day.

Houston is just one stop away on Delta's morning thru-jet. Five other flight-times, too.

Ask about big savings with Delta Night Coach and round-trip Super Saver Fares.

Schedules are subject to change without notice.

DELTA IS READY WHEN YOU ARE

The Delta professionals, like Customer Services Agent Bill Emerson, go all-out to give you a great trip.