—Andrew Young

(Continued from page 1)

Third World countries and as a spokesman for the developing nations have earned him a permanent place in the hearts of people everywhere."

District of Columbia Del. Walter Fauntroy, chairman of the SCLC board of directors, said, "a man who has contributed so much to peace has been forced to resign over such a trivial matter. I am shocked, hurt and angered at this action today."

Atlanta Mayor Maynard Jackson also expressed sadness at Young's resignation, saying "I feel that his resignation will be a loss to the United Nations and to the United States and that his absence will be felt especially by the entire Third World."

Rev. Wyatt Tee Walker, the SCLC liaison to the United Nations, said he believes the resignation will dilute black support for Carter and also damage relationships between Jews and blacks.

The perception on the street is that the Jews did this to Andy Young," Rev. Walker said. "This is going to worsen an already strained relationship."

Those sentiments were echoed by Operation PUSH President Rev. Jesse Jackson, who said that blacks and Jews have long been allies in a struggle for civil rights and that new discussions are needed in light of Young's resignation.

Noted Rev. Jackson, "There is as much tension between blacks and the White House and blacks and Jews as there has been in my recent memory."

Rev. Jackson conceded that Young's meeting with a PLO official violated United States policy, but said the former ambassador did it in an effort to discuss mutual concerns and achieve a real Middle East peace.

The PUSH leader said that while official statements from the White House and Young said Young's resignation was offered unsolicited, it appeared that it was tendered under pressure, perhaps from some Jewish leaders.

Reverends Jackson and Lowery called for a meeting with President Carter and Jewish leaders to discuss Young's resignation.

Rev. Jackson said he wants to know if "Mr. Young was spied on, and that's illegal . . . and is Andy Young a fall guy for a shifting policy." Asked if it was pressure from the Jewish community that brought Young's resignation, he said, "well, obviously that's where it came from."

On Capitol Hill, Congressional Black Caucus member Parren J. Mitchell, D - Md., said, "The perception of this is that one of the best people in the Administration is no longer going to be with the Administration, and that's going to hurt."

On the international front, Zehdi Labib Terzi, the PLO observer at the world body who met with Young last month, charged that the United States was constrained by israeli pressure at the U.N.

"The fact that the representative of the United States to the U.N. is compelled, under Zionist pressure to resign, speaks clearly of the fact that the U.S. does not enjoy freedom of action at the U.N.," Terzi said.

"The United States, by succumbing to such pressure, has disqualified itself from playing an even - handed role in the Middle East."

But Israel's U.N. Ambassador, Yehuda Blum, said that while Young's resignation "saddened" him, "this in no way detracts from the gravity of his act which deviates from solemn assurances given to Israel that the United States government would have no dealings whatsoever with the PLO."

Young's undoing stemmed from the fact that, on July 26, he held an unauthorized meeting with Terzi on U.S. Middle East policy matters and that he led the State Department to believe their encounter had been accidental and purely social.

This caused the State Department to issue a distorted account of the Young - Terzi meeting Aug. 13 and then retract it, with apologies, when the true story emerged Aug. 14.

Young owned up to the deception at his resignation news conference Aug. 15, but made clear he believes he had only done what he had to do in meeting Terzi secretly.

"If I had gone to the (State) Department about the meeting, I would have been told, "You just don't do things that way."

As for his deceiving Vance about the nature of the meeting when asked about it, he said, "I did not lie. I just did not tell all of the truth."

By meeting with Terzi, he said, "I helped to preserve our ability to communicate with groups of people who are not able to communicate with each other (the Israelis and Palestinians), but who are going to have to communicate" if peace is to be achieved.

Young also stressed there is no rancor between him and Carter and said he intends to campaign for the president's re - election.

White House officials said Young spent about an hour and half alone with Carter in the White House family quarters Aug. 15, discussing the crisis and reaching agreement it would be best for the ambassador to step down.

Carter's acceptance letter ran to more than three pages and lavished praise upon Young, with whom he has had something akin to a father - son relationship.

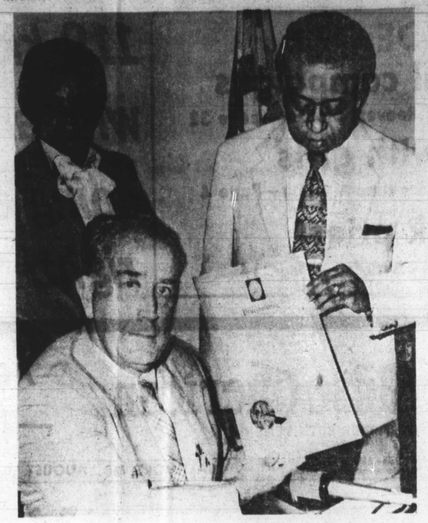

AFRO photo by Mark Gail

PROCLAMATION FOR DOUGLASS HIGH — Mayor William Donald Schaefer (C) recently proclaimed Aug. 22 and 23 as "Frederick Douglass High School Music Days." The school's music department suffered losses of instruments, equipment and uniforms by fire and vandalism during 1978 and 1979. Radio WEBB is planning a radio - thon at Mondawmin Mall Aug. 22 and 23 to help raise funds. Shown at the proclamation signing are Jean Owens (L), administrative assistant for the Central - West district and Earl Hagan, Douglass High School principal.

—Douglass High days

(Continued from page 1)

The proclamation says "Frederick Douglass High School has faithfully served the citizens of Baltimore since 1885 . . .

"And the music department of Frederick Douglass has willingly and capably performed in an outstanding manner at civic events in Baltimore for many years. . . ."

It further urges all citizens to contribute to the rebuilding of "this outstanding music department."

Fall semester begins at HU

The fall semester at Howard University begins on Aug. 20, and several activities surrounding the opening serve as a reminder that the start of the 1979 - 80 season is not far away.

Activities include the opening of residence halls last week, a special orientation program for parents and a two - week orientation session for students.

The annual President's Cookout and Reception for new students will be held on Aug. 18.

To obtain a complete schedule of activities, contact Andrew W. Coleman, director of student orientation, at 636-7000.

Weaver appointed to United Way campaign

Warren W. Weaver, director of relocation for Baltimore City's Department of Housing and Community Development, has been named an associated general chairman for the 1979 United Way Campaign, it was announced by Richard E. Hug, Campaign general chairman.

Weaver will head the Campaign's government and education division. He will be responsible for the recruitment and training of the division's general vice chairman and division chairmen.

MARYLAND LOTTERY

The winning numbers in the weekly Maryland lottery announced Wednesday were as follows: six digit, 096543; five digit, 64577; four digit, 3468; three digit, 318; two digit, 91, and bonus number, 99.

ELMWOOD PARK, N.J. — Virginia (Bunny) Lottier Bowens suffered a heart attack this week. She is a stockholder of the AFRO - AMERICAN and the daughter of Mr. and Mrs. George (Arnetta) Lottier, AFRO executives.

BALTIMORE AFRO-AMERICAN
(Registered U.S. Patent Office)
Second Class postage paid at Baltimore, Md.
Circulation audited by Audit Bureau of Circulation (ABC)
Published every Tuesday and Saturday by the AFRO-AMERICAN Company, 628 N. Eutaw St., Baltimore, Md. 21201. Phone (301) 728-6200
John H. Murphy 3rd, Chairman of Board; John J. Oliver Sr., President; Max I. Dyson, Secretary; George C. Lattimer, Treasurer; Frederick A. Hipsley, Vice President-Production; Raymond Boone, Editor; Vice President; Kenneth O. Wilson, Vice President-Advertising; Ralph Matthews Jr., Managing Editor; Elizabeth V. Oliver, Co-Editor
NITE & SATURDAY PHONE NUMBERS
CITY DESK 728-6200
CITY DESK 728-6201
CITY DESK 728-6202
EXECUTIVE OFFICES 728-6203
FRONT DESK 728-6204
CIRCULATION 728-6206
DISPATCH 728-6207
EXECUTIVE DIRECTOR 728-6208
A CHAMPION OF CIVIC WELFARE AND THE SQUARE DEAL
National Ads: Representatives Amalgamated Publishers Inc. 45 W. 45th Street, New York, N. Y. 10036
AFFILIATED NEWSPAPERS:
WASHINGTON AFRO-AMERICAN 2002 11th St. N. W. 20001 (202) 332-0080
RICHMOND AFRO-AMERICAN 101 E. Clay Street, 23219 (804) 648-6476
NEW JERSEY AFRO-AMERICAN 11 Mott St., Newark 07102
Suite 200-01 (201) 622-3043
AFRO-Philadelphia Bureau 1637 Market St., Philadelphia 19103
Tel. (215) 564-3871
Subscription Rates
6 Months $ 9
1 Year $17
2 Years $30
3 Years $40
(Trip Same $11)
Rates for ONE edition only

FOELL'S
Of Lexington Market
U.S.D.A. CHOICE
HINDQUARTERS OF BEEF 1.59 LB.
SIDES OF BEEF 1.49 LB.
CUT AND WRAPPED TO YOUR SPECIFICATIONS
FREE DELIVERY.
BEEF • PORK • LAMB • VEAL
LOINS OF BEEF $1.89 lb.
LOINS OF PORK $1.59 lb.
727-7050

MD., D.C & FED COURTS
Attorney At Law
JAY IRWIN BLOCK
GENERAL CIVIL & CRIMINAL PRACTICE
COVERING A FULL RANGE OF LEGAL SERVICES
REASONABLE RATES
Suite 110 St. Paul & Chase Building 1101 St. Paul St.
752-5722 DAILY 547-1253 Eve., Sat. & Sun.
Auto Accid. Work Comp. No Recovery, No Fee
NO CHARGE FOR INITIAL INTERVIEW
Master Charge & VISA Accepted

Mfume to host gospel rally

Fourth District City Council candidate Kweisi Mfume will host a OSPEL RALLY Saturday, Aug. 18 at 6 p.m. at Brown's Memorial Church located at Fulton and Walkbrook Wvenues.

Prominent ministers and political and community leaders will be attending and the public is invited.

For further information call 233 - 2258

FRANK M. CONAWAY and ASSOCIATES
• Carroll Smith • Al Laws • Leo Hunt
(Experienced Insurance Brokers)
An affiliate of Ashburton Insurance Ltd.
3758 W. Belvedere Ave.
We can meet ALL of your insurance needs . . .
• Auto insurance
• Life Insurance
• Sick and accident insurance
• Tax-sheltered annuities
• Homeowners' insurance
• Property and casualty insurance
All at reasonable rates
Call me TODAY . . .
367-1500
Frank M. Conaway

MIDDLE EAST INSTITUTE
ORGAN STATE UNIVERSITY
Joint Continuing Education Program in Arabic
September 17 - December 17 at Morgan State
• evening classes
• low tuition
• earn continuing education units
• cultural program
—films
—lectures
—workshops
For further information
call Jim Falk
(202) 785-1141
or Joe Overton
(301) 444-3000

SCIENCE AND YOU

Why a science column?
Today, we all have many choices to make. People have to make choices. Our government has to make choices. Choices about energy, about jobs. Science can help us to make the right choices. Science alone can not provide all of the answers to our important questions, but unless our answers are based on scientific facts our answers are unlikely to be good ones.

What are these choices about?
Some of our most important choices have to do with energy. In the United States, almost three-fourths of the energy used comes from oil and natural gas. Just a few years ago, we were able to produce almost all of the oil and gas we needed right here in the U.S. Slowly, we have been using up our oil and gas. We now have to buy oil from other countries, and soon we may have to buy natural gas too. This oil is expensive. It costs us both money and jobs. One important choice is what other kinds of energy we can use so we don't have to buy so much oil.

What exactly is energy?
Energy is anything that we use to produce light, or heat, or motion. The gasoline that runs our car is a form of energy. The electricity that runs our TV is a form of energy, and so is the coal or uranium that is burned in a power plant to produce the electricity. Food is the energy needed for our own bodies. Energy is needed for growing food and for industry. Without energy everything stops. That is why energy is so important.

How much energy do we use?
Every day, each of us uses as much energy as is contained in about 1 seven gallons of gasoline. Of course, much of this energy is actually used in other forms, such as electricity or natural gas. Of all the energy used in the U.S., about one-third is used by average consumers for their own homes and automobiles. The other two-thirds is used by businesses and by governments. Of the energy used by us consumers, most of it — every 80¢ — goes into either our cars or into heating and cooling our homes. The other 20¢ operates our lights and all of our other appliances.

Energy choices for the future
This is what we have been talking about in our *Science and You* columns. There is more use of electricity in our future. Use of solar energy and other new sources of energy. Conservation too. For more energy information write *Science and You*, Box 355, Pittsburgh, Pennsylvania 15230.

Westinghouse

LEGAL NOTICES

CITY OF BALTIMORE
DEPARTMENT OF HOUSING AND COMMUNITY DEVELOPMENT
NOTICE OF LETTING

Baltimore, Md.
AUG. 15, 1979

Sealed proposals, in duplicate, addressed to the Board of Estimates of the Mayor and City Council of Baltimore and endorsed: "CLUSTERHOUSE PROTOTYPES/ SUBSTRUCTURE AND SITEWORK, COLDSPRING PROJECT, URBAN DEVELOPMENT ACTION GRANT, JOB NO. 1-79, BALTIMORE, MARYLAND," will be received at the office of the Comptroller, Room 204, City Hall, Baltimore, Maryland, until Wednesday, Sept. 12, 1979, at 11 o'clock A.M., Eastern Daylight Time (positively no bids received after eleven o'clock A.M.) and at 12 o'clock noon on said date they will be publicly opened and read by the Board of Estimates in Room 215 in said City Hall.

A certified check of the bidder or a bank cashier's check or a bank treasurer's check drawn on a solvent clearing-house bank made payable to the Mayor and City Council of Baltimore or a bid bond executed on the form as provided in the Bid or Proposal for an amount which is determined by multiplying the total bid submitted by five percent and rounding the result to the next highest five hundred dollars ($500.00) or certification of a valid annual bid bond on file with the Department of Finance will be required with each bid.

The successful bidder will be required to give a Performance Bond and a Payment Bond in the amounts called for in the specifications.

Drawings, specifications, and other contract documents may be obtained at the Office of the Commissioner of the Department of Housing and Community Development, Room 210, the Saratoga Street Municipal Building, 222 East Saratoga Street, Baltimore, Maryland, on and after Aug. 20, 1979

upon deposit of a check payable to the Mayor and City Council of Baltimore, in the amount of Twenty-Five ($25.00), which amount will not be refunded. CASH WILL NOT BE ACCEPTED.

The Board of Estimates reserves the right to reject any and all bids and/or to waive technical defects as it may deem best for the interests of the City.

Bids, when filed, shall be irrevocable.

Attention of bidders is called to the fact that not less than the minimum salaries and wages as set forth in the Contract Documents must be paid on this project and that the Contractor must insure that the employees and applicants for employment are not discriminated against because of their race, creed, color, national origin, sex, or religion.

The successful bidder may be required to prepare and submit an Affirmative Action Program regarding the employment of minority job applicants. Details are set forth in the Contract Documents under 41 C F R 60-4.3 (d); "Notice of Requirement for Affirmative Action to Ensure Equal Employment Opportunity (Executive Order 11246)" and 41 CFR 60-4.3 (a), "Standard Federal Equal Employment Opportunity Construction Contract Specifications (Executive Order 11246)." In addition, prior to the signing of a contract, he must submit a preliminary statement of work force needs, where known. Where not known, this information must be supplied prior to the signing of any contract between the contractor and his subcontractors.

All Contractors (and all Subcontractors whose portion of work amounts to or exceeds ten percent (10%) of the total contract bid price) desiring to bid on work under the jurisdiction of the Department of Housing and Community Development will be required to be prequalified with the Department of Public Works, City of Baltimore. The Certification of Prequalification must include work classifications covering contract items.

The Cost Classification Range for this project will be from $120,000 to $250,000.

APPROVED:
HYMAN A. PRESSMAN
Secretary,
Board of Estimates

APPROVED:
M. J. BRODIE
Commissioner
Department of Housing and Community Development

APPROVED:
VITO J. MANGANO
Director,
Construction and Buildings Inspection

"INVITATION FOR BIDS"

The Housing Authority of Baltimore City will receive sealed bids in duplication for MS - 1623, Replacement of Existing Fuel Oil Tanks, O'Donnell Heights, MD 2-9 Fairfield Homes, MD 7-20 until 2:00 p.m. EASTERN DAYLIGHT SAVINGS TIME on Aug. 31, 1979, at the office of the Chief, Finance and Accounting, Room 675, Saratoga Street Municipal Building, 222 East Saratoga St., Baltimore, Maryland 21202, at which time and place, all bids will be publicly opened and read aloud.

OFFICE FURNITURE AND EQUIPMENT
CONSTANT CARE COMMUNITY HEALTH CENTER
OFFICE OF THE ASSOCIATE DIRECTOR OF FINANCIAL AFFAIRS

Field proposals from qualified bidders, address to the Executive director, Constant Care Community Health Center, 1008 Mondawmin Concourse, Balto., Md. 21215. To supply office furniture and equipment will be received no later than 11 a.m. - Eastern daylight savings time, on Thursday, September 6th, 1979.

Such proposals must be submitted on and meet all of the requirements of the individual bid documents, which may be obtained from the office of the Associates Directors of Financial affairs, Constant Care Community Health Center 1008 Mondawmin Concourse, Balto., Md. 21215. Bid check of Bids bond coverage will be required. Alo bids, when filed shall be irrevocable. Successful bidders will provide the required performance bonds. 523-4900 Ext. 48 or 38.

ASSOCIATE DIRECTOR OF FISCAL AFFAIRS.

PUBLIC NOTICE

The North CHARLES General Hospital, a private, non-profit organization located in Baltimore City, is applying to the U.S. Dept. of Transportation, through the interagency committee on specialized transportation, for financial assistance to aid in the purchase of 1 vehicle and special equipment designed to meet the special transportation needs of the elderly and handicapped.

The Hospital plans to assist the elderly and handicapped individuals living in the North Central Baltimore area who require transportation for selected in patient and out patient services.

The detailed service plan is available for review at 2724 N. Charles Street, from 9 a.m. to 4 p.m., Monday through Friday. Any public or private transit or para-transit operator wishing additional information or desiring to submit comments or proposals in relation thereto, should contact this agency within 30 days of publication date. Further information may be obtained by calling (301) 338-2019.

Read the Baltimore AFRO Classified ADS every Tuesday and Friday

MRS. S. RUSSELL
Spiritual Reader and Advisor
READ THIS BEFORE YOU CALL
Let not your heart be troubled. John 14. Find your way to success and happiness with her help. She solves problems, removes evil & puts your mind at ease. Lovs health, unnatural conditions. Numerology Charts.
Call 484-7585
3103 Smith Ave.
By Appointment Only

State of Maryland
Department of Transportation
Mass Transit Administration

NOTICE TO BIDDERS
Contract No. MTA-0036
Advertising Privileges Contract

Sealed bids addressed to: Mass Transit Administration, Contract Administration Department, 109 East Redwood Street, Baltimore, Maryland 21202, and marked "Bids for Contract No. MTA-0036," will be received at the above address until but not after 10:00 a.m., local time on September 13, 1979. At that time the bids will be publicly opened and read aloud in the First Floor Conference Room at the same address. This contract is for the sale and exclusive right and privilege to place advertising in and upon Mass Transit Administration passenger buses for a five year period commencing January 1, 1980.

Copies of the Invitation for Bids containing pertinent information with respect to the transit advertising business of the Mass Transit Administration, qualifications relating to the bidders, eligibility procedures for bidding, and the form of the proposed contract terms and conditions may be obtained from the Administration's Contract Administration Department at the above address.

A Bid guarantee in the amount of $100,000 in the form of a certified check or bid bond will be required. A performance and financial guarantee bond will also be required from the successful bidder.

Bidders on this work will be required to comply with all applicable Equal Employment Opportunity laws and regulations.

Any bid received after the time and date specified shall not be considered. The Administration reserves the right to reject any and all bids and waive technical defects if in its judgement the interests of the Administration so require.

Walter J. Addison
Mass Transit Administrator

August 17, 1979

REV. SISTER FAYE
A GOD GIFTED SPIRITUALIST, HEALER & ADVISOR. WHO CAN HELP YOU WITH ALL PROBLEMS. SUCH AS: LOVE, MARRIAGE, BUSINESS, & HEALTH. ANSWERS QUESTIONS, SOLVES PROBLEMS. BUSSES 5, & 44 STOP AT CORNERS 5516 PARK HEIGHTS AVE. (AT NORTHERN PARKWAY)
367-9500 or 367-5410

YOUNG WOMEN 16-21 YEARS OF AGE
AN OPPORTUNITY FOR TRAINING/EMPLOYMENT
Do You Want—
—To get your GED
—To Complete Training for Marketable Skill
—To prepare yourself to get a job.
WOMEN IN COMMUNITY SERVICE
Job Corps
WCS
CALL ONE OF OUR 4 OFFICES FOR APPOINTMENT
Monumental Office, 423 W. Monument St., 728-7190, Mon-Thursday 9:30-3:00
Cherry Hill Office, 2492 Giles Road, 355-6355, Mon.-Wed. 1:00-5:00
Annapolis Office, 167 Duke of Glochester St., Mon and Friday 10-1 P.M., 263-9079
Cornelia L. Smith, Field Specialist, 383-9148

CHAIN ALARM
Stops Crooks Cold
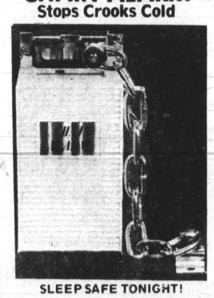
SLEEP SAFE TONIGHT!
Strong chain prevents entry. Alarm blasts piercing shriek that alerts you and sends crooks running. Quickly, easily installed on many openings. Protects homes, businesses, like silent web of security. Be prepared tonight. Guard yourself, loved ones and property. A thoughtful gift too. Order several at this low price.
5.95
Send Certified Check Or Money Order To Eugene L. Lewis P. O. Box 38086 Washington, D. C. 20020.

Welch will work!

HER WORK FOR SENIOR CITIZENS
• obtained funding to make home improvements
• nutrition programs and escort services initiated
• community programs and information provided
• working for a high-rise for the elderly on Poplar Grove St.
Elect Agnes Welch 4th District City Council
Pull Lever 7C
"The works she has done speak for her!"

Proposed forms of contract documents, including plans, if any, and Technical Specifications, are on file, and may be examined at the office of the Housing Authority of Baltimore City, Construction and Buildings Inspection, Room 210, Saratoga Street Municipal Building, 222 East Saratoga St., Baltimore, Maryland, 21202. Copies may be obtained upon registering of the Contract and deposit of a check payable to the Housing Authority of Baltimore City in the amount of fifteen dollars (15.00), which amount will not be refunded. CASH WILL NOT BE ACCEPTED. For this amount, the successful bidder shall receive three (3) sets of complete documents.

A certifing check or bank draft payable to the Housing Authority of Baltimore City U.S. Government Bonds, or a satisfactory bid bond executed by the bidder and surety company in an amount equal to five percent (5%) of the bid shall be submitted with each bid.

The successful bidder will be required to furnish satisfactory performance payment bonds, each in the amount of 100% of the Contract Price, except that no performance or payment bonds are required for contracts under $2,000.00.

attention is called to the fact that payrolls must be filed with the Housing Authority and not less than the prevailing salaries and wages as set forth in the Specifications must be paid on this project. The Contractor must insure that the employees and applicants for employment are not discriminated against because of their race, creed, color, religion, sex, or national origin.

The successful bidder may be required to prepare and submit an Affirmative Action Program regarding the employment of minority job applicants. Details are set forth in the Contract Documents under 41 CFR 60 - 4.3 (d); "Notice of Requirement for Affirmative Action to Ensure Equal Employment Opportunity (Executive Order 11246)" and 41 CFR 60 - 4.3(a) "Standard Federal Equal Employment Opportunity Construction Contract Specifications (Executive Order 11246)." In addition, prior to the singing of a contract, he must submit a preliminary statement of work force needs, where known. Where not known, this information must be supplied prior to the signing of any contract between the contractor and his subcontractors.

The Housing Authority of Baltimore City reserves the right to reject any or all bids or to waive any informalities in the bidding.

No bid shall be withdrawn for a period of thirty (30) days subsequent to the opening of bids without the consent of the Housing Authority of Baltimore City.

HOUSING AUTHORITY OF BALTIMORE CITY
VITO J. MANGANO
Director
Construction and Buildings Inspection

Teachers' contract nears settlement

By Clarence W. Hunter
AFRO Staff Writer

The Baltimore Teacher's Union and city officials are close to reaching a settlement on a new teacher's contract, the AFRO has learned.

Reliable sources said late Thursday that BTU and city officials are moving closer to an agreement and are expected to conclude negotiations sometime next week.

Although a news blackout still exists on the negotiations, reports reveal that positive progress has been made in the areas of higher teacher's salaries, better fringe benefits and changes in teacher evaluation methodis.

John Bethea, BTU president, refused to comment on the negotiations but did say "a great deal of progress has been made." Dr. John Gist, deputy superintendent, said the negotiating teams are "getting close to wrapping it up" But could not comment further.

Negotiations for a new contractifor the estimated 8,000 teachers began in January after the BTU won the right to represent the teachers in an election held last year, beating their rival, the Public School Teacher's Association.

The teachers had been without a union representative since 1974 when they paralyzed the system for close to two months by going on strike.

While negotiating the contract, BTU came under fire from several disgruntled members who charged fraud in the organization's own election held last year.

The negotiations were held up until an administrative judge ruled that the BTU election was valid.

Schaefer mum on 'politics'

Mayor William Donald Schaefer, who is running for re - election, was in a good mood at th Board of Estimates meeting Wednesday and was willing to talk about almost anything — except politics.

"I don't discuss politics," he said smiling. Later, at his usual talk with the press during the Board of Estimates meeting politics was brought up again.

"You want to keep talking to me? " he asked. "I'm not going to talk about politics today. I'm going to talk about (Edward Bennett) Williams, (new Orioles owner) and (Robert) Irsay, (the Colts owner) and things that concern Baltimore."

At one point the reporters pressed him about politics and he almost left.

But he stayed and talked about Irsay and his visit to Jacksonville, Fla. and Williams and "things that concern Baltimore."

He asked that Gov. Harry Hugh help handled "the serious threat" that Irsay may move the Colts to Jacksonville.

"We're talking the idea seriously but I don't think that Mr. Irsay feels we're taking it as seriously as we are," he said.

Maintaining proper tire inflation can increase gasoline mileage over 2%.
SAVA GALLON A GAS A WEEK
AMOCO

Taste Salem Lights
Light menthol refreshment.
Low tar.
Satisfying taste.
The best selling low tar menthol.
Menthol Fresh Salem Lights
Menthol Fresh Salem Light 100's
The Best Of The Lights
Warning: The Surgeon General Has Determined That Cigarette Smoking Is Dangerous to Your Health.
10 mg. "tar", 0.8 mg. nicotine av. per cigarette, FTC Report MAY '78.