OVERSEEING THE MALL — In one of her daily managerial duties, Mrs. Wesley confers with security officer, Marcus Jackson while observing the activities on the lower main level.

Walter Washington elected to board

Samuel R. Gillman, president of District - Realty Title Insurance Corporation, announces the election of Walter E. Washington, former mayor of the District of Columbia, to its board of directors.

Washington, a veteran public servant, housing expert, public administrator, civic leader, appointed mayor of the city of Washington, was the first elected mayor of Washington in 104 years and served five presidents.

Walter Washington

A Howard University graduate (B.A., LLB., J. D.) Washington is a career public housing official who rose through the ranks from a junior housing assistant to become executive director of the National Capital Housing Authority, the nation's pipneer slum clearnace and public housing agency, and then chairman of Public Housing Authority of New York City, the nation's largest effort for low - income families.

Presently, he is a resident partner in the Washington law firm of Burns, Jackson, Miller, Summit and Washington. He also serves as a member of the board of directors for the National Permanent Federal Savings and Loan Association and Woodward and Lothrop, both of Washington.

Put your savings where experience is working for you.

Norman B. Ringgold is now directing the Community Reinvestment Program at First Federal Savings of Annapolis. Norman has had years of experience in the field of human relations and economic development. You can count on Norman to work in your interest. And you can trust First Federal Savings of Annapolis, too, for the same reason — experience, over 75 years of it serving the people of Maryland. Put your savings where experience is working for you — First Federal Savings of Annapolis.

Norman B. Ringgold Ph.D.

FIRST FEDERAL SAVINGS & Loan Association of Annapolis FSLIC

Main Office: 2024 West Street, Annapolis, 266-6100
Assets now in excess of $340,000,000
One of Maryland's largest federal savings and loan associations.

BALTIMORE: Charles Center; In Lord Baltimore Hotel, 685-0972
The Rotunda: 711 West 40th Street, 366-2313
Waverly: 3401 Greenmount Avenue, 235-0809
RANDALLSTOWN: 9831 Liberty Road, 655-7000

Pantry Pride Is An. . . Equal Opportunity Employer

Pantry Pride

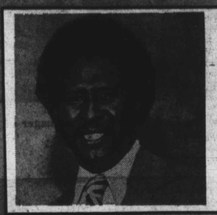

Eugene Rolls was employed in 1971 as a full time Grocery Clerk, he was promoted to Grocery Manager in February, 1975, Mr Rolls was selected for the Store Manager Training Program in August, 1976. On April 1, 1977 he became a Store Manager which entails complete responsibility for the operations of Pantry Pride Store in the **Edmondson Village Shopping Center.**

Jim Knight started working for Pantry Pride in 1959 as a part time porter, he was promoted in 1961 to a Grocery Clerk, in 1963 Mr. Knight was given responsibility of the Grocery Department on the night shift as a Grocery Night Captain. He became a Grocery Manager in 1971, and a Store Manager Trainee in 1972. Jim Knight was promoted to Store Manager in 1973 and has managed two (2) of the Pantry Pride Stores. Presently store manager in the **Mondawmin Center.**

Jim Ransom started working for Pantry Pride in 1969 on parcel pick-up, later that year he became a porter and in 1960 he was promoted to a Grocery Clerk. Jim became a Night Captain in 1962 and a Grocery Manager in 1964. Mr. Ransom became a Store Manager Trainee in 1966 and in 1967 was promoted to a Store Manager. Jim Ransom has worked with the Department of Education with special projects in his store and has been honored with the Mayor's Certificate for his cooperation. Mr. Ransom has managed four (4) Pantry Pride Stores. Presently store manager at **Waverly Towers.**

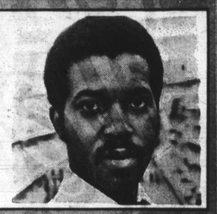

EDWARD BROWN was hired by Food Fair Inc. as a part-time cashier in July 1968 at Franklintown and Franklin Sts. Early in 1969 he was transferred to Pantry Pride No. 46 in the Edmondson Village Shopping Center, working there as a part-time cashier and grocery clerk. Approximately 3 years later he was transferred to Mondawmin and trained as a part-time office clerk. In 1974 he was given full-time status with the company. He worked at Mondawmin until he was promoted to front - end manager in Westminster, Md. He worked in Westminster until he joined the store manager's training program in January 1978. His store manager's training was completed in November 1978 and he was given his first store in **Landover Shopping Center.**

AT PANTRY PRIDE

The opportunities don't just start equal...

...They stay equal.

Hopkins grad named Western Electric manager

William W. Keating has been promoted to manager of Western Electric's (WE) Product Line Planning Management Switching Division, at their Corporate West offices in Warrenville, Ill.

In this capacity, Keating is responsible for the planning and profitability of WE's product line network services for both business and residential. This includes the various network switching services offered to the Bell Telephone Companies.

Keating leaves his present position of operations and revenue systems manager with WE's Account Management organization in Cleveland which serves the Cincinnati Bell and Ohio Bell Telephone Companies.

Wm. B. Keating

Before joining Western Electric, Keating served as a member of the U.S. Army, and the Project Mercury Space Team in Kano, Nigeria. He began his Bell System career in 1963 as an installer in the Maryland area and was promoted to supervisor in 1968.

He moved to the Eastern Region Headquarters in Cockeysville, Md. and was promoted to department chief regional engineering in 1970. He served as department chief at several company locations including the Montgomery Works in Illinois.

In 1976 Keating transferred to the account management organization in Cleveland where he was promoted to operations and revenue systems manager in November of that year.

Born and raised in Lutherville, Md., he is a graduate of Carver High School in Towson and the Johns Hopkins University where he earned a bachelor of science degree in business management.

While in Cleveland he was a member of the board of directors of sales and marketing executives and is a life member of the International Fraternity of Delta Sigma Pi.

Keating, his wife Louise, and two children Billy and Marilyn will reside in Naperville, Ill.

Able Maintenance fast-rising custodial services firm

Able Building Maintenance Services was established in 1960 as a division of a local corporation.

In 1973, the company was sold to John W. McClary, who was initially instrumental in establishing the janitorial services component.

With the aid of the U.S. Small Business Administration and the then Morgan State College Minority Business Enterprise Project, a complete reconstruction and development plan was established to assure a pattern of growth consistent with accepted business principles.

The idea originally was to control growth while grooming personnel to render the finest possible service to customers.

The continued support of S.B.A. and O.M.B.E., Affiliated Business Development Organizations, has helped cultivate a sophisticated, efficient and dependable building maintenance organization dedicated to total customer satisfaction and reliability, not to mention substantial savings in personnel man hauls and cleaning costs.

John W. McClary, president, Able Building Maintenance Service

Today, the company has more than 200 employees and services more than 50 accounts. Able will close out the 1979 year with over $1 million in sales.

Services include complete janitorial services to office buildings, locker rooms, lavatories, and manufacturing areas. Also included are carpet shampooing, tile stripping, window cleaning, wall cleaning and rent - man services.

Westinghouse aids NBVO

In ceremonies at the Washington Office of Westinghouse, Dr. Thomas Hart, vice president, presented a check to Richard Hamilton, president of the National Black Veterans Organization to assist NBVO fund its Veterans Placement Program.

The major thrust of the placement effort is area - wide Job Fairs. The purpose of the Job Fairs is to call further attention to the unemployed veterans.

In accepting the welcomed financial assistance, Hamilton said, "This check will help greatly to defray the substantial costs incurred by NBVO in presenting its recent Vietnam Veterans Week Job Fair.

"Veterans everywhere can be grateful for this tangible assistance from this concerned corporation. Westinghouse has shown a real willingness to help us to overcome the deplorable unemployment conditions our veterans still must face. We sincerely hope other community - minded companies will follow Westinghouse's lead and be moved to provide similar assistance."

NBVO requests the support and active participation of any employer who is in the market for new employee talent. Together an earnest attempt can be made to give recognition to these veterans and their employment problem in a most substantive and meaningful manner.

Westinghouse's financial assistance in the NBVO fight to help overcome the veterans unemployment problem is an example of sincere and effective corporate responsibility that everyone can be justly proud.

DR. THOMAS HART, vice president of Westinghouse, presents a check to Richard Hamilton, right, president, National Black Veterans Organization, to help defray costs of effective Job Fairs NBVO has been holding to reduce unemployment of veterans in the area.

CRIPS FLORIST
ONE OF THE OLDEST BLACK FLORISTS IN BALTIMORE
Salutes
BLACK ECONOMIC DEVELOPMENT
SINCE 1939
721 POPLAR GROVE
945-4340
WHOLESALE RETAIL
FLOWERS BY WIRE

HOT SUMMER SIZZLER'S

ATLANTIC & COTILLION RECORDS
CONGRATULATE
BLACK ECONOMIC DEVELOPMENT

SISTER SLEDGE
SALE 5.99
REG. 7.99 Cotillion

KLEEER
SALE 5.99
REG. 7.99 Atlantic

MASS PRODUCTION
SALE 5.99
REG. 7.99 Cotillion

CANDI STATON
SALE 5.99
REG. 7.99 W. Brothers

BOOTSY'S RUBBER BAND
SALE 5.99
REG. 7.99 W. Brothers

LARRY GRAHAM WITH GRAHAM CENTRAL STATION
SALE 5.99
REG. 7.99 W. Brothers

WARNER BROTHERS RECORDS
CONGRATULATES
BLACK ECONOMIC DEVELOPMENT

THESE POPULAR ALBUMS AVAILABLE AT THE FOLLOWING RECORD SHOPS AND SUPPLIED LOCALLY AT

YOUR SUPER RACK, INC. 2033 EDMONDSON AVE. 947-2200

O. C. MUSIC DEN—1829 N. Fulton Ave.—523-4754
CIRCLE K RECORD SHOP—1700 W. Lanvale St.—728-7227
SHANGRA-LA-DISCO—1237 W. Balto. St.—752-2982
RUCKER T.V.—2734 Penna. Ave.—669-5362
KOZY KORNER RECORD SHOP—1723 N. Wolf St.—327-9817
THREE CORNER RECORD SHOP—3414 Duvall Ave.—367-7534
SOUL CITY RECORD SHOP—3831 Liberty Heights Ave.
JEWELRY FACTORY—2233 E. Monument St.—366-1685
TAVIA'S RECORDS—4017 Old York Rd.—433-0611
MR. MONEY SOUND SHACK—2307 E. Monument St.—563-4480
FUNK WAGON — ON THE MOVE — Daybreak Productions 276-1745
DIS AN DAT SHOP—2030 W. Pratt St. 624-0819

AUG