RSVP with Marie

Francis M. Wood family fetes Mrs. Nellie Waters

By Marie Phillips Braxton

This is the season for family reunions, birthday celebrations, retirements and the like.

A large gathering of the Francis M. Wood family was here in Baltimore recently. Main attraction was to mark the 90 - plus birthday of Mrs. Nellie Wood Waters, who remains active. Her first husband, the late Dr. Francis M. Wood was city school director. Their children, John, Iona Collins, Albert and James (Biddy) Wood, put the celebration together.

Family members came from New York, Minnesota, Illinois, California, Indiana, Massachusetts, and Washington, D.C., and were headquartered at Ramada Inn. Activities began Friday with a get - acquainted party. On Saturday, there was a boat ride and a tour of the city, including a visit to the Francis M. Wood school on Lexington Street. That evening, the formal banquet honored "Mama Wood" as she is fondly called.

Daughters - in - law, provided entertainment — Mrs. Albert Wood (Roslyn), and and Mrs. James Wood (Damita Jo), were soloists. There were art displays by the Albert Woods'8 - year - old Wesley, a pupil at the Maryland Institute of Art.

There were greetings from those who came from afar, and a standing ovation for 'Mama Wood'. State Sen. Clarence Mitchell presented a proclamation from Gov. Harry Hughes.

On Sunday, the entire clan worshipped at Union Baptist Church, where the minister, the Rev. Vernon Dobson, presented the family a portrait of Dr. Wood. Brunch followed at the Parkhill Little School operated by daughter, Iona.

Out - of - towners here for the Wood family reunion:

New York: Mr. and Mrs. Clive Chapman, Mrs. Minnie Rankin, Donna and Ida Wood and Alice Mullin.

From St. Paul, Minn. — Mr. and Mrs. Paul Wood, Mr. and Mrs. John M. Wood, Mr. and Mrs. Charles Wood, Mr. and Mrs. Eric Wood, Mr. and Mrs. James Rankin and son; Mrs. Louise Wood Thomas.

From Chicago: — Mrs. Paula Dixon

Charlotte, N.C. — Mr. and Mrs. Robert Wood and four children.

Louisville, Ky. — Mr. and Mrs. William Wood and James T. Wood.

From Indianapolis, Ind. — Mr. and Mrs. Van Wirt Mullin, Mr. and Mrs. John M. Wood Jr., Vicki Wood.

Boston, Mass. — Pamela Rankin.

From Washington, D.C. — Mr. and Mrs. James Hughes, Mr. and Mrs. William Ray, Kay Langford, Mary Hollomab, Angela Fritz, Dorthy Durham Penn.

Baltimore family members present, in addition to the Wood sons, John and Albert and Biddy and their mates. Also present, Mrs. Wood's sister and brother - in - law, William and Dora Hutchinson, Frances Wood Draper, granddaughter; Tara Wood, great - granddaughter; and John Jeffrey Wood, grandson.

Also, Jill Dennis, granddaughter from D.C. was here with her husband, Wesley Dennis.

93-years-old

Another family reunion in Baltimore over the weekend marked the 93rd birthday of Dr. Joseph B. Mason, the longtime Baltimore chiropodist. He came from Atlantic City with his wife, marie, to join relatives.

Daughter Ruth Dorsey and her husband, James T. Dorsey, had a family dinner at their Bentalou Street home on Friday evening. The entire family group - including the seven grands and most of the 29 great grandchildren, were at the Saturday birthday party hosted by another daughter, Dr. Lucy Mason Jones. Other daughters are Margaret Klain and Sara Hutchins, who resides in N.Y. (She sent greetings.)

90 candles

Still another family group observed the 90th birthday of Mrs. Carrie Freeland, at the home of her daughter, Doris and Judge Harry Cole on Saturday.

Son, Wendell Freeland, Pittsburgh attorney, flew down to join relatives. Coles's granddaughters Susan, Harriet and Stephanie, aided in keeping things moving for 'Mama Carrie', whom many cherish because she has spent a lifetime "taking care of people." She is a longtime member of Sharp Street Methodist Church, where the family worshipped on Sunday.

Retirement

When Col. Patrick W. Whitfield Jr. retired after 31 years of Army service, his wife, Marie, invited friends to observe the occasion. A cocktail party and reception honored him last Saturday at the Fort Meade Officers' Club.

A Korea and Vietnam vet. Col. Whitfield has served at Army bases in Europe and all over the United States. At the time of his retirement, he was director of reserve components at Fort Meade.

His parents, Mr. and Mrs. Patrick W. Whitfield Sr. (Annie), came from Chesapeake City, Va., to join in the festivities. Also, his brother and sister - in - law, Royal and Rachel Whitfield of Falls Church, Va., and his sister, Jean Perry of Portsmouth, Va., and her children, Charmin, Corri and Clarence Gray.

Other out - of - towners present: Leonard and Rachel Harris, Norfolk, Va; Zelma Cade, New Orleans; James and Minnie James and Minnie Jenkins, Silver Spring, Md.; Richard and Vera Smith, N.Y., and the hostess's brother, Edward Moore, D.C.

Other D.C. residents there: Chuck and Theora Johnson, Merle and Jackie Smith, Edward Harris and Debra Mattri.

Baltimore friends about included'; Shirley and Orville Swafford, Ponjola Priest, Jean and Richard Cummings, Bernice and Argin Hutchins, Blanche and Paul Beckham, and Charles and Gwen Hillen.

Champagne party

Members of Baltimore chapter of Links called their Sunday afternoon gathering "Champagne on the Green." They invited 200 friends to join them on the lawn of the Wirt Avenue home of Charles and Audrey Howard.

There, they enjoyed champagne and a variety of delicacies, served under colorful umbrellas, and listened to music by the Bill Cummings trio.

That is they did, until the showers came, and all scampered inside. Prior to the rains, Link president Vera Hayes, presented a scholarship to Kevin Gallop, Patterson High grad enrolled in foreign service study at Georgetown University.

There was also presentation of appreciation award to Professor James Lewis, Morgan State University art curator, for his cultural contributions to the group during the year.

In addition to the hostess, Audrey Howeard, other members of the committee arranging the affair were: Jimmy Laforest, chair; Jerri Desbordes, Audrey Norris, Catherine Adams, Bea Butler, Barbara Patterson, Robbie Chissell, Etta Phifer, Alice Russe, Emma Michael and Ada Weaver, who was out of town on a cruise.

Link Lil Jones (MRS. Thomas), had as her guest her mother, Mrs. Hortense Poindexter of Dayton, Ohio.

HOWARD FAMILY REUNION — Family members at the Beatrice Howard Family Reunion at Saint Veronica Parish Hall in Cherry Hill are: Mrs. Betty Demory, seated, the oldest living member of the family, and standing (L to R): Mrs. Naomi Clark, Mrs. Ruth Ivey, Mrs. Elizabeth Brown, Raymond Demory and Mrs. Julie Martin.

The Beatrice Howard family congregates in Cherry Hill

On Saturday, July 7, the Beatrice Howard family reunion was held at the Saint Veronica Parish Hall in Cherry Hill, Md.

Mrs. Howard is the granddaughter of William Doles and Julia Darden Doles, the original patriarch and matriarch of the family. All of the more than 160 relatives attending are their descendants, or are descendants of Harry and Mason Darden.

Opening hymn for the reunion was done by Sister Helen Credle, granddaughter of the patriach. Invocation was given by Brother Luther Mitchell, grandson - in - law. Special prayers of blessing were offered by Deacon Cloyd Parson, and special remarks were given by the Rev. Jim McLinden.

The scripture was read by Rev. Maurice Doles, grandson of the patriach. The welcome was given by Beatrice Howard.

A five minute address, stating the purpose of the occasion and adding a special thanks to the family members who helped to plan the reunion, was given by William Doles, president of the committee, great - grandson of William Doles, the patriach and great - grandson of Harry and Mason Darden.

Acknowledgment of family members who had never attended before was made by Sister Geraldine Parson, granddaughter of the patriach.

Sister Naomi Mitchell, granddaughter of the patriarch, paid a special tribute to Mrs. Betty Demory, daughter of William Doles, and olest living member of the family. She also receive a monetary gift from the family.

Very impressive was the fact that this family had its coat - of - arms reproduced and it was displayed and explained to all the family members present.

Very impressive also was the honor guard of Boy Scouts from Troop 591 which stood at attention throughout the program.

They were: Reggie, Patric and Paul Drones, James Batty, Rory Travers, Dante Gardener, Jonathan Person and Maurice Reid. Thir scoutmaster is Clarence Simmons; their den mothers are Beatrice Howard and Russia J. Drones.

Relatives and friends came from Virginia, New York, New Jersey, North Carolina, Pennsylvania, Michigan and Maryland.

Members of the family contribute to society in a variety of fields.

Numbered among them are teachers, photographers, musicians, mechanics, businessmen, printers, electricians, welders, tailors, seamstresses, members of the field of medicine and the ministry and many college graduates.

The youngest member of the family present was Michael Dante Dickens, aged 13 months, who is a great - great - great - granddaughter of the patriarch.

Naomi Mitchell, family member, has been a missionary to Liberia, Africa for 16 years. She was able to attend the reunion because she is on furlough for one year.

Bernice Blomquist, step - granddaughter of the patriarch William Doles, was home from Sweden, especially for the re - union.

The dismissal was done by the Rev. Carl Fisher. priest of the parish.

After the formal program, the family members and their friends enjoyed a delicious smorgasbord dinner of mammoth proportions, drinks, music, and lively conversation which included lots of reminiscing.

YWCA offers aerobics

The Madison Avenue YWCA is conducting a Summer - Once - In - A - Pricetime special in YWCA Aerobics at Church of the Holy Trinity, 2300 W. Lafayette Avenue.

This fitness program meets twice weekly beginning Tuesday and Thursday, July 17 and 19, from 5:30 to 6:30 p.m.

The complete cost of $5 includes two one - hour sessions each week for the six - week term.

Pre - register with M. B. Cummings at the Madison Avenue YWCA, 128 W. Franklin St., Second Floor, 685 - 1460.

–Bowie-Brown nuptuals

(Continued from Pae 17)

In the receiving line were: Mrs. Nellie Bowie, mother of the bride; Roland Brown, usher and escort to the bridegroom's mother; Mrs. Doris Brown, mother of the bridegroom; retired Maj. William Bowie, father of the bride; the bride and bridegroom; Mrs. Janice Scott, matron of honor and sister of the bride, and Robert Brown, best man and brother of the bridegroom.

For her daughter's wedding, Mrs. Bowie chose a floor length, mint green chiffon sheath dress, with a blouson overblouse which had sheer Dolman sleeves. The overblouse was encrusted with seed pearls. Mrs. Bowie wore matching green accessories and a wrist corsage of white orchids.

The bridegroom's mother wore a floor length yellow organza dress with a cape that went from the back to the bodice, which was trimmed with white lace.

The reception menu consisted of prime rib of beef, chicken wakiki, veal quiche, fish imperial, chicken terriacki, meat balls with mushroom centers, assorted fruit, cocktails and champagne.

During the reception Robert Brown, best man, toasted the bride and bridegroom with champagne and others joined in this salute.

Reception music was provided by Bob Craig's ensemble from Washington, D.C. Col. Harris directed "Round Robin" dancing, starting with the bride and bridegroom, then mixing the immediate family members with members of the wedding party and finally including all of the guests.

Special request done for the bride and bridegroom was "You Were Meant For Me."

MASTER BEAUTICIANS ASSOCIATION, Inc.
BEAUTY SEMINAR
Monday, July 16, 1979
1:00 A.M. until 5:30 P.M.
at the
MASTERS CENTER
1522 Madison Ave.
GUEST ARTIST:
CHINA REDDING Cold
Waving and Hair
Cutting
FEE $10.00
Includes Class and Lunch

QUALITY
DRY
CLEANING
Pickup and Delivery Service
For Senior CITIZENS
STAR CLEANERS
622 BAKER ST. 669-6590

HAIRWEAVE
FOR LADIES and MEN
ON SALE
NEW LOW PRICE
VISIT OUR SHOP
TODAY TO GET YOUR
HAIRWEAVE
YOU WILL BE
GLAD YOU DID
89.95
THREE SECTION PARTIAL
MR. RAY
HAIR WEAVE
3315 GARRISON BOULEVARD BALTIMORE, MARYLAND 21216
466-4200

NATIONAL LUMBER
SINCE 1919
EVERYTHING FOR BUILDING
• PLYWOOD • CEILING TILE • DOORS • KITCHEN CABINETS • HARDWARE • SAKRET
• FENCING • PANELLING • FLOOR TILE • INSULATION • WINDOWS • RAILROAD TIES • REDWOOD
675-4740
OPEN 6 DAYS
THURSDAY & FRIDAY 7 TIL 8:30 P.M.
SATURDAY 7 TO 5 P.M.
4901 PULASKI HWY.
(at Monument St.)
"YOUR GRANDDAD WAS A SATISFIED CUSTOMER"

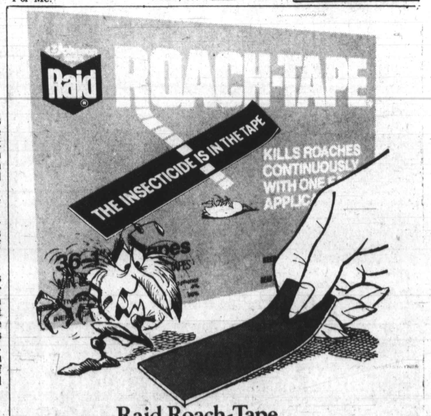

Raid Roach-Tape.
Long lasting protection against roaches.
Without spraying.
Kills roaches continuously. Raid Roach-Tape is the roach killer that's made to keep on working, so you don't have to.
The insecticide is right in the tape, in a series of layers that continuously bring new insecticide to the surface. So, the tape maintains its long lasting roach killing protection even after aging or repeated contact with insects.
No messy spraying. The clean, dry tapes go wherever roaches run. Just peel off the backing and stick Raid Roach-Tape down in cracks, around pipes, under sinks and appliances, inside cabinets. You don't even have to empty cabinets first.
Each Roach-Tape package contains 36 tapes, enough to protect an average-sized kitchen, or two other rooms.
Once you're done, so are roaches...for a long time.
S.C. Johnson

Beautiful Baltimore Brides

Marian Hardin weds Leroy Lewis

On Saturday, July 7, Marian Marie Hardin was married to Leroy Lewis in a lovely double ring ceremony at 4 p.m.

The bride is the daughter of the late Mr. and Mrs. Henry F. Jenkins of Tennessee and the groom is the son of Mrs. Erma and the late William Lewis of Baltimore.

The ceremony took place at Mount Zion Baptist Church in the 2000 block of Belvedere Ave. The Rev. Mark Riddix, pastor, officiated at the ceremony.

The bride was given in marriage by Joseph C. Hardin Jr., her son. Best man was William Lewis, brother of the groom, of this city.

The matron of honor was Lydia Evans, niece of the bride.

The bride wore a beige and pink polyester silk street length dress which fell into pleats at the bottom. Her headpiece was a crown of yellow carnations and yellow baby's breath. She carried a bouquet of yellow and white carnations with sprigs of baby's breath and seed pearl hearts entwined.

The matron of honor wore a jewel necklined American beauty rose polyester street length dress with pleated cape sleeves and a pleated skirt. She carried a bouquet of pink and white carnations with white baby's breath and seed pearl hearts entwined; her headpiece was a crown made of the same.

The groom wore a beige business suit, white shirt and a coordinated beige and yellow tie.

Beverly Douglass, soloist, sang "I Love You Just The Way You Are" and "The Lord's Prayer", which were powerfully moving.

The reception, immediately following, was held at the Woodridge Club House in Randallstown. Around 100 guests attended.

The clubhouse was beautifully decorated in shades of yellow and white. Music for listening and dancing was provided by pre - prepared tapes and handled by Joseph C. Hardin Jr., the bride's son.

The bride and groom cut a three - tiered yellow and white cake, decorated with yellow wedding bells and yellow roses.

The menu consisted of ham, roast brisket of beef, turkey, potato salad, bean salad, devilled eggs, barbequed chicken wings, Swedish meat balls, cole slaw and pink wedding punch.

Out of town guests included: Mr. and Mrs. Carridio Harley of Wheaton, Md.; Dr. and Mrs. Cornelius Lewis, uncle and aunt of the groom, of Petersburg, Va.; Mr. and Mrs. Junius Williams, uncle and aunt of groom, of Newark, N.J.; Mr. and Mrs. James Adams, uncle and aunt of the groom, of Bronx, N.Y.; and Mr. and Mrs. John Poole, uncle and aunt of the groom, of Mount Holley, N.J.

The new Mrs. Lewis is a graduate of the University of Tennessee, Knixville, Tenn. and program director for the Department of Human Resources Management Development Program.

Mr. Lewis is a graduate of the University of Maryland, Eastern Shore, and is a communications engineer with Northern Telcom in Creedmoor, N.C.

Mr. and Mrs. Lewis are at home at their new residence in Raleigh, N.C.

NEWLYWEDS — Mr. and Mrs. Leroy Lewis pose happily at Woodridge Clubhouse reception following nuptuals at Mount Zion Baptist Church on Belvedere Avenue.

Miss Thompson, Mr. Downer wed

On June 30, Pamela Joette Thompson of West Lafayette Avenue was married to Terry O'Neal Downer of West Saratoga Street.

The wedding ceremony was performed at Union Baptist Church on Druid Hill Avenue. The Rev. Vernon Dobson officiated.

The bride, who was given in marriage by her uncle, Philip J. Haynie, was resplendent in white lace with head - dress consisting of a net train.

Maid of honor was Karen V. Haynie. Bridesmaids were Sharon Downer, Maria Parsons, Mary Parsons, Sheila Rhodes and Karen Trent.

Best man was Charles Dawkins. Ushers were Allan Downer, James Downer, Donnell Epps, Garcia Davis and Tom Strawbridge.

The reception following the ceremony was held at The Garden Room, Towson Plaza.

The new Mrs. Downer is the daughter of Mrs. Grizell T. Parsons of this city. She is a graduate of Northwestern High School and the University of Maryland, class of 1977.

Mr. Downer is the son of Mr. and Mrs. Prince (Della) Downer of this city. He is also a graduate of Northwestern High School and the University of Maryland, class of 1977.

The couple is at home in the Bonnie Ridge Apartments, Baltimore County.

RECENT BRIDE — Mrs. Terry O'Neal Downer, formerly Miss Pamela Joette Thompson, was wed recently at Union Baptist Church of this city. The bride is a graduate of Northwestern High School and the University of Maryland, class of 1977.

Carats to meet here this weekend

The Carats, a national social and civic club, is hoking its fourth annual conclave in Baltimore this weekend.

In attendance are representatives from eight chapters located in Georgia, Michigan, Tennessee, New York, Ohio and Maryland.

The Baltimore chapter is hosting the conclave which is headquartered at Cross Keys Inn. Minnie Smoot is chapter president. National president is Adelaide Miller of Detroit. Conclave theme is "Gem Fantasy."

The conclave opens Friday, July 13, with a Ruby Blast get - acquainted dinner for delegates and their spouses or escorts who are called "Carateers."

The Emerald Luncheon on Saturday will feature a performance by Arena Players of Baltimore, to whom the group will make a financial contribution.

The Saturday evening "Diamond Ball" will be held at Blue Crest North. Local residents have been invited to meet the visitors at this affair.

The conclave closes Sunday morning with Sapphire Breakfast for delegates and escorts at conclave headquarters. While the delegates are in session, their escorts have special events arranged for them by Baltimore Carateers Marvin Davis and Alfred Woolridge. Included are golf and tennis tournaments, boating and a tour of the Inner Harbor and a picnic at the home of Carateer Robert Phillips.

Members of the Baltimore host chapter and their Carateers are: Merlene and Carl Adair, Gordine and Clarence Blount, Vera and Joel Carrington, Jeanne and Marvin Davis, Geraldine and Lionel Desbordes, Lillian and Thomas Jones, Bessie and Wright Lassiter, Phyllis and Marcus Moore, Frances and Vernon Pennington, Joan and Robert Phillips, Minnie and Roland Smoot, Ozella and Harvey Webb, Helen and Yancy Whittaker, Ada and George Woodland, Janet and Alfred Woolridge and Helen Birt and John Cothorn.

Columbia Capers

Miss Cooper marries Mr. Lucas

By Pinnie L. Ross

Miss Lisa Cooper, daughter of Dr. and Mrs. James F. Cooper (Jeanne) recently repeated wedding vows with Raymond Lucas, son of Mr. and Mrs. Russell Lucas of Baltimore.

St. John Baptist Church, Interfaith Center was the site of the double - ring ceremony officiated by the Rev. William L. Clayton of Baltimore.

The church was decorated beautifully with white carnations at the altar. An archway was also covered with carnations.

Given in marriage by her father, the bride was lovely in a white traditional gown made of chiffon. This was a special gown which Miss Cooper has reserved since her Baltimore debutante cotillion. Her head piece veil was six feet long and she carried a bouquet of daisies and chrysanthemums.

Audrey Ingram was maid of honor for the double - ring ceremony. She wore a dark peach chiffon gown.

Bridesmaids were Karla, Kimberly and Roslyn Quarles who wore light peach chiffon gowns. They carried nosegays in colors of burnt orange and white.

Best man was Russell Lucas Jr., brother of the groom. Ushers were Jacques Maultsby, David Cooper, and Gerald Quarles. They wore beige tuxedos with peach colored shirts with orange ruffles.

Flower girl was Katrina Jones and ringbearers were Claytonia Jones and Linwood Foster Jr.

Music was provided by Howard Brown, who sang "The Way We Were," and Mrs. Carolyn Soffly.

Mrs. Jeanne Cooper, mother of the bride chose an orange chiffon gown with a sequin bodice accented with orange feathers around the neck and sleeves.

The groom's mother, Mrs. Russell Lucas, also chose chiffon in kelly green with rhinestones around the neckline and edges of the dress.

The wedding was followed by a reception held at the Slayton House Community Center.

The lavish reception included delicious food prepared by Bluefield Caters and swinging music by The Fuzzy King Trio.

The bride is a graduate of Western High School who holds a degree in biology from Morgan State University. While attending Morgan, she was chosen as "Who's Who Among Students in Colleges and Universities". She plans to attend medical school.

The bridegroom is an honor graduate of Douglass High School and is a custom engineer for IBM.

Thought for Today

Our aspirations are our possibilities.

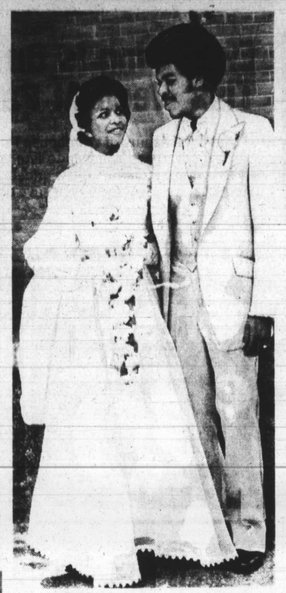

Mr. and Mrs. Raymond Lucas, the former Miss Lisa Cooper

Woodlawn Highlights

SSA operations commissioner named

By Marjorie R. Green

The commissioner of Social Security recently announced the selection of Herbert Doggette as acting deputy commissioner for operations to fill the vacancy left by Frank DeGeorge who has left SSA to accept a top management position in another agency.

Doggette joined the Social Security Administration work force in 1958 as a mail and supply clerk.

In his new position he becomes the top ranking minority in the Social Security Administration.

In 1968, he earned a commissioner's citation for his work in setting up the first Social Security district office in the Watts section of Los Angeles.

He came to Baltimore in 1968 from Chicago where he was serving as assistant director for management of the Chicago Social Security Program Service Center.

As a result of the January 1979 reorganization, Herb was made the acting associate commissioner for Management, Budget and Personnel (OMBP) where he served until the recent appointment effective July 2, 1979.

In his memo to all SSA executive staff announcing the selection, Commissioner Ross stated that "Herb has done an outstanding job in his current position in OMBP in initiating and implementing a number of actions that have helped the progress of the entire organization. He has a long-standing reputation for fairness and as a person who 'gets the job done.'"

A recipient of a number of awards, Herb was recently presented a special citation by HEW Secretary Joseph Califano in recognition of his performance while serving as HEW deputy assistant secretary for Equal Employment Opportunity for several months during 1978.

During that period he prepared the way for implementation of the secretary's EEO Task Force Study Group recommendations for reorganization of the department-wide Equal Employment Opportunity program.

LOOK YOUR BEST!
BLACK STRAND
HAIR COLORING
FOR MEN AND WOMEN
Hides that GRAY
The Lasting Way
In just 17 minutes get lasting, natural looking hair coloring. Wash it out or wash out. TRY IT TODAY
BLACK STRAND
A CAPSULE SIZE
At Cosmetic Counters $2.50
By mail $3.25
Choose from 3 Natural Shades
JET BLACK • BLACK • DARK BROWN
or ask for economy
STRAND Deluxe Creme 'N Color Pak
- 10 Shades. 2 Pk. By mail. $3.50
NO C.O.D. ORDERS.
Strand Products, Inc., P.O. Box 2187
Phila. PA. 19120

Your Friendly
HOME MUTUAL Agent
Is Eager To Serve You With
LOW COST
INSURANCE
1740 East Joppa Road — 21234
Telephone 665-2741
HOME MUTUAL LIFE
INSURANCE COMPANY
Baltimore, Maryland 21201

KASH & KARRY
WAREHOUSE
DIRECT TO THE PUBLIC TOTAL FOOD
SAVINGS FOR EVERYONE
BUY 1 CAN OR A CASE
AT THE
SAME LOW PRICE
FOR YOUR SHOPPING
CONVENIENCE
WE BUY DIRECT!
FROM THE MANUFACTURER
AND PASS THESE GREATER
SAVINGS ON TO YOU, EVERYDAY
We Gladly Accept U.S.D.A. FOOD STAMPS
WE REDEEM ALL
MANUFACTURERS
COUPONS
— FOR YOUR SHOPPING CONVENIENCE —
• • • NOW FOUR LOCATIONS • • •
• 6836 REISTERSTOWN ROAD
• RT. 40-6508 BALTO. NAT. PIK
• 5510 BALT. NAT. PIKE at ST. AGNES LANE
• 5646 The ALAMEDA IN THE ALAMEDA SHOPPING CENTER
IN THE FALLSTAFF SHOPPING CENTER. 2 MILES OFF BELTWAY AT EXIT 20 SOUTH. JUST WEST OF THE BELTWAY
OPEN TUESDAY thru SATURDAY 9 a.m. to 10 p.m.
OPEN SUNDAY 9 a.m. to 4 p.m.
CLOSED MONDAY

SALE! WALL COVERINGS
PLYMOUTH WALLPAPER
MUST RELOCATE WAREHOUSE
(to larger space at 1100 blk. Eastern Street)
DUE TO STORE-EXPANSION!
MOVING SALE
(Come early for best selection)
at 720 Frederick Rd., Catonsville
200,000 rolls of Newest Vinyl Wallcoverings must be sold! Entire Stock!
Everything must go! up to 2/3 off and more!
We can't take it with us—but you can take it with you! Now you can paper a whole house for less than the usual cost of a single room! And these are QUALITY wallcoverings! By famous manufacturers! Largest stock in Md. under one roof! Save up to 2/3 per room lot.
Newest Wallpaper ROOM LOTS Reg. $89-$30 $4.95 ROOM LOT
Pre-pasted Wallpaper ROOM LOTS Reg. $79-$30 $6.95 ROOM LOT
Moving Sale Buys In Vinyl Wallcloths Reg. $4.95-$6 $1.00 YD.
Our On Pre-pasted Vinyl Wallcloths Reg. $4.25-$7 $2.00 YD.
Moving Sale Buys In VELVET FLOCKS Reg. $10-$15 $2.50 YD.
Decorol Bulldoral Rentoral Property-Owner Quantity Buyers! $2.50 SQ. YD.
PHONE 752-8100
PLYMOUTH
WALLPAPER DISCOUNT CENTER
720 FREDERICK RD. — CATONSVILLE
Take No. 8 bus direct to Plymouth, and SAVE