Medical association fetes Ohio representative

MEDICAL ASSOCIATION HONOREE — Rep. Louis Stokes, D-21st Congressional District, Cleveland, Ohio, pictured with Mrs. Linda Lymas, at recent cocktail sip given by the Monumental Medical Association at the Ramada Inn in honor of the congressman.

COCKTAIL SIP GUESTS — Dr. Shirley Clinton, president of Monumental Health Plans, Jerry Lymas, special assistant to Rep. Parren Mitchell and Dr. H. Garland Chissell, vice president of Monumental Health Plans, (L to R) enjoy party fare at the cocktail sip at Ramada Inn, honoring Rep. Louis Stokes, D-21st District, Cleveland, Ohio.

RECEPTION GUESTS — Mrs. Robbie Chissell, Mrs. Evelyn Hayslbert and Mrs. Dorothy Clinton (L to R) attended a recent cocktail sip for Rep. Louis Stokes from Cleveland, Ohio. The affair was hosted by the board of directors of the Monumental Medical Association.

BEAUTY SALON

Miss Jeri Jones has joined our Catonsville Beauty Salon staff. Miss Jones specializes in press and curl and perm relaxers. Jeri's here Thurs. & Fri. 9:30-1:30. At Monroe St. Mary Ramseur. Thurs. & Fri. Thelma Cooper. Mon., 12 to 6 p.m., Thurs. 10-1 p.m., Fri. 10-1 p.m., Sat. 10-6 p.m. Janet Ware. Tues. and Wed. 12 to 6 p.m.

Monroe St. 244-2355
Catonsville 244-7255
Use Wards Charg-all

MONTGOMERY WARD

sensitive beautiful Black Greeting Cards for Lovers
Order Now SAVE $2
12 Cards $4
(Reg. $6 value)

Kofi Tyus Studios 611 Florida Avenue, NW Washington, DC 20001

Enclosed is a ☐ Check ☐ M.O. for $____
Please send me ____ ASSORTMENTS of GREETING CARDS at $4 per dozen
I understand that I can return them for a full refund if I am not satisfied
Name
Address
City State Zip

...make it easy... TO SAVE ON FOOD BILLS
SHELVES & SHELVES & SHELVES OF SPECIAL FOOD SAVINGS ON SUPER SAVE

The Pacesetters

Vernon Washington

Vernon R. Washington

Vernon R. Washington has been appointed director of personnel for Provident Hospital Inc. The appointment was made by Thomas W. Chapman, president.

Washington comes to Provident from the Celanese Chemical and Fiber Company in New York City where he waw supervisor of personnel administration.

A native of Jacksonville, Fla., Washington received his B.S. degree in business administration from the Edward Waters College in Jacksonville.

Washington studied at the Unversity of North Florida, the Cole Technical College, Atlanta, Ga. and Georgia State University.

He holds professional membership in the American Society for Personnel Administration, the Chemical Personnel Administration, the American Managment Society, the Junior Chamber of Commerce, and the Big Brothers of America.

Washington and his wife are the parents of three children. They are members of the Bethel AME Church, Morristown, N.J.

Stephanie Gates

Stephanie R. Gates

Stephanie R. Gates has been appointed to the position of deferred giving specialist and special assistant to the vice president for development and university relations at Morgan State University.

Ms. Gates was previously employed as an assistant accounting analyyst and an accounting reviewer with the Executive Agency inNeward, N.J., 1977-78.

Before holding positions with the Executive Agency, she was a research assistant at Princeton University and prior to that, she worked with the Mercer County United Way, the Council of Community Services and the Princeton Youth Center, 1972p1974.

Ms. Gates received the B.A. degree from Princeton University in 1977.

At Princeton, she was a Merit Scholarship Winer for four years, a recipient of the Proficiency Award in Afro-American Studies, a student representative to the Departmental Advisory Board, and a resident advisor.

Additionally, she was a member of the Student Volunteers Countil, the Women's Center and Princeton university's Community House.

Ms. Gates is a member of the National urban Leage, the American Field Service, the League of Women Voters, the Young Alumni of Princeton, the Smithsonian Institute, and the National Thespian Society.

She resides in Baltimore. Ms. Gates is a native of Cumberland, Md.

Kenneth Townsend

Kenneth R. Townsend

Kenneth R. Townsend has been appointed vice president—personnel of Commercial Credit Business Loans Inc. (CCBL), the financing unit of Baltimore's Commercial Credit Company.

Thomas H. Lawson Jr., CCBL president, said Townsend will have overall responsibility for CCBL's human resources programs and provide personnel support to employees and management. He formerly was equal opportunity planning consultant for Commercial Credit Company.

Townsend, 36, holds a degree from Morgan State University in Baltimore. He is a veteran of the U.S. Army and holds membership in the Phi Beta Sigma Fraternity and Neighborhood Transportation Inc.

He was the recipient of the "Outstanding Young Man" award in 1976. Townsend and his family live in Baltimore.

Commercial Credit Business Loans Inc. provides business loans to small and medium-sized manufacturers, wholesalers, and service companies.

Md. Lottery

The winning number in this week's Maryland Lottery six digit, 567076; five digit, 78868; four digit, 5274; three digit, 412 and two digit, 11. Bonus number was 09.

DETT-SET
HAIR SALON
"LET US MAKE LOVE TO YOUR HAIR"
664-1737
at 4609 GARRISON BOULEVARD

Your Friendly HOME MUTUAL Agent Is Eager To Serve You With
LOW COST INSURANCE
1740 East Joppa Road — 21234
Telephone 665-2741
HOME MUTUAL LIFE INSURANCE COMPANY
Baltimore, Maryland 21201

Woodlawn Highlights

25,000 attend Christian education congress

By Jarjorie R. Green

Recently we took time off from our duties at the Social Security Administration (SSA) and traveled to the city of our birth. (Pittsburgh), to participate with approximately 25,000 persons in the week-long 74th annual session of the Congress of Christian Education, NBC, U.S.A. Inc.

During the week we were honored when more than 120 church ushers from across the United States elected this writer and usher to serve as their 1979 class president.

It was a rewarding experience and we were excited to see so many Baltimoreans in attendance.

We were very surprised to see the recently retired John Harvey enjoying the diner and program at the Maryland State Fun Banquet that was held in the Pittsburgh Carlton Hotel.

We had talked with John a few weeks earlier during theUnited Baptist Missionary Conventions annual May session held at Leadenhall Baptits Church. At Leadenhall he stopped long enough to join our discussion with Otis Hooper, another SSA retiree, and Filmore Hart, analyst in the office of Disability Operations, SSA. John is a member of Firt Baptist Church on Caroline Street and is now working full time as a real estate agent.

Donation

Mrs. Mabel Waters, retired Bureau of Data Processing, SSA employee, is currently serving as the director of the Anna Mae Hunter Home for the Blind. The Home is still very much in need of financial assistance, according to Mrs. Waters.

Last week the Maryland Ushers Fellowship Banquet committee presented a $500 dination to the Home. A $500 donation for the Baptist Aged Home was also presented to SSA employee Reverend Arthur E. Jones who is president of the Home for the Aged.

Fashion show

The home fashion show recently sponsored by SSA songstress Bonita Owens in her lovely new home was very unique and entertaining. Willa Bland and the Flair Studio Models helped to make the evening a success.

Retirement

Effective July 1 through Dec. 31, 1979, federal employees Gs-12 and avove have beengiven another opportunity to take advantage of an early retirement at any age if they have 25 or more years of service.

Birthdays

Belated ahppy birthday greetings to Mrs. Mary Frippe. Happy Birthday wishes jo Mrs. Elizabeth Jenkins and Mrs. Mary Weeks. Their birthdays are July 3 and July 4 respectively.

Send news items to: Wooldawn Highlights, P.O. Box 785, Baltimore, Md. 21203.

Crew appointed

Dr. John L. Crew, Baltimore city school superintendent has been appointed to the board of Blind Industries and Services of Maryland and will serve a full three-year term with the multi-service agency which provides services to the adult blind in Maryland.

Crew has been with the City school system since 1969 when he was appointed director of the Division of Special Services for pupils.

Beautiful Baltimore Brides

Johnson-Hammond nuptials

The wedding of Miss Eulalia Johnson, daughter of Mrs. Evelan Johnson of the 800 block of N. Dukeland St., to Terry Hammonds, son of Mrs. Callie Hammonds of the 3600 blocks of Kimble Road, took place recently at Martins West.

The Rev. A. B. Walters of New Zion Baptist Church, of this city, officiated.

Matron of honor was Miss Angela Johnson, sister of the bride. Maid of honor was Kathie Simpson. Bridesmaids were Miss Wlana Smith, Miss Evelyn Smith and Miss Yvette Platt, cousins of the bride and Miss Anita Goodson, niece of the bride.

Miss Charlesta Harris, cousin of the bride, was a junior bridesmaid. Miss Nigel Harried, the bride's niece, was flower girl.

Best man was Nelson Eugene Johnson Jr. Ushers were Caesar Godson, Dominic Johnson, Don Johnson, Cameron Johnson and Pierre Johnson, all brothers of the bride.

The reception, immediately following the ceremony, was also held at Martins West.

The new Mr. and Mrs. Hammonds

honeymooned in Bennetsville, S.C.

A & W Root Beer
Reg. 82¢ SAVE 13¢ on 1 bot.
½-gal. bot. 69¢

ADVERTISED BONUS SPECIAL

Star-Kist - In Oil Light Meat Chunk Tuna
Reg. 87¢ SAVE 28¢ on 1 can
6½-oz. can 59¢

Giant Food - Homogenized Fresh Milk
Vitamin D
gallon plastic jug 1.69

Giant Food Fresh Skim Milk gallon plastic jug 1.39
Giant Food Fresh Light Two Milk gallon plastic jug 1.63

DOUBLE COUPONS

DOUBLE SAVINGS ON MANUFACTURERS COUPONS

You get DOUBLE the SAVINGS marked on manufacturers' coupons you clip from magazines and newspapers or receive in the mail. This offer does not include "FREE" coupons, Giant's "BONUS SPECIAL" or Price Reduction coupons or other retailer coupons. In cases where double coupon total exceeds the value of an item, the offer is limited to the retail price. Lottery tickets, cigarettes, tax and items prohibited by law are excluded.

ADVERTISED BONUS SPECIAL

SOLD TO YOU AS IS, AS WE RECEIVE THEM FROM THE PACKER.

BONELESS NEW YORK STRIP LOINS
WHOLE 10-16 lbs. or HALF 5-8 lbs.
lb. 2.89 CAN BE CUSTOM CUT TO YOUR SPECIFICATIONS
USDA CHOICE lb 2.99
Strip Steak Giant Lean lb 3.89 USDA Choice lb 3.99

HOLLY FARMS • USDA GRADE A
FRESH FRYERS
WHOLE lb. 55¢
CUT-UP FRYERS lb 63¢
BONUS SPECIAL - Holly Farms Fresh Chicken Livers lb 69¢

VEGETABLE PROTEIN ADDED
QUARTER POUND BEEF PATTIES
5-lb carton 6.95
per lb. 1.39

LUTER DUCHESS BONELESS HAMS
2 to 2½-lbs.
lb. 2.19

Chicken Leg Quarters

HOLLY FARMS • USDA GRADE A
FRESH CHICKEN QUARTERS
BREAST WITH WING & BACK PORTION lb. 75¢
LEG WITH BACK PORTION lb. 69¢

MASH'S FULLY COOKED CENTER CUT HAM SLICES
CUT IN STORE lb. 1.79

Prices effective thru Sat., July 7, 1979. This merchandise is not offered for sale or available to retailers, restaurants or other commercial enterprises.

Grocery Department

Ocean Spray Cranapple Juice
1½-qt. bot. 99¢

BONUS SPECIAL - Giant Brand Summer Coolant & Anti Freeze gallon plastic jug 2.99

Giant Brand Motor Oil
10W30, Reg. 57¢ or 10W40, Reg. 59¢
2 qt. cans 89¢

Bakery VEGETABLE SHORTENING ...NO ANIMAL FAT except butter at Heidi!

Giant - Hamburger or Hot Dog Rolls
3 10-oz. pkgs. of 8 $1 | 2 15-oz. pkgs. of 12 $1

Pound Cake Specials
1-lb. Loaf ea 89¢
2-lb Plain Dinner Ring ea 1.89
3-lb Solid Round ea 2.79

Frozen Foods

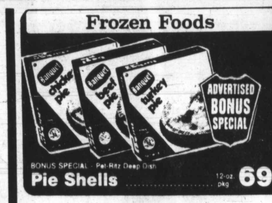

Banquet Pot Pies
Beef, Chicken or Turkey
3 8-oz. pkgs. 95¢

BONUS SPECIAL - Pet Ritz Deep Dish Pie Shells 12-oz pkg 69¢

GIANT
THE QUALITY FOOD PEOPLE

Seneca Apple Juice
Reg. 1.25 SAVE 30¢ on 1 can
pint can 95¢

Brady Farm Blueberries
Reg. 1.79 SAVE 90¢ on 1 pkg.
1-lb. pkg. 89¢

Produce Department

Fresh Whole Watermelon
each 1.89

US No. 1 All Purpose White Potatoes 10 lb bag 1.29
Loose Tomatoes 2 lbs $1.00
Crisp Cucumbers 5 for $1.00
Full of Juice Fresh Limes 5 for 49¢

Seafood Department

Seafood prices below effective at our stores with a full SERVICE department where fish are cleaned while you wait. In stores with SELF SERVICE (Fisherman's Cove), prices are higher since fish are cleaned, pan-ready and wrapped before you select.

FRESH Croakers Golden lb. 79¢
FRESH Sea Trout Atlantic lb. 89¢
Atlantic FRESH NORFOLK SPOT lb 89¢
FRESH SEA TROUT FILLET lb 1.99
Atlantic FRESH PERCH FILLET lb 1.99
Atlantic FRESH HAKE STEAKFISH lb 99¢
American Original - Frozen FRIED CLAMS 12-oz pkg 2.09

Seafood prices effective thru Fri., July 6, 1979.

Delicatessen Dept.

Kitchen Queen Sliced Bologna
1-lb. pkg. 1.19

BONUS SPECIAL - Gwaltney, Mild or Hot Sausage Meat 1-lb pkg 99¢
BONUS SPECIAL - Giant Food Chunk Liverwurst lb 89¢

Giant Food - Refrigerated Fruit Drinks
All Flavors & Iced Tea gallon plastic jug 99¢

Southern Fresh Peaches 3 lbs. 99¢

Northwest Bing Cherries lb. 69¢