MRS. ROSALIND FENNER's CLASS — Dwayne Alston, Charles Brooks, Michael Dade, Robert Davis, Albertus Gibson, Stanley Glasscho, Tony Harrison, Larry Hunt, Timothy McCardell, Tony Smith, DeWayne Spady, Bridgit Bowers, Pamela Brissett, Flame Furr, Vercera Haynes, Delisia House, Vera Jones, Michelle Macklin, Anita Pierce, Panetta Queen, Cheryl Sampson, Melissa Settle, Simone Smith, Sharon Spears, Wilzona Tyler, Tonya Williams, Rhonda Weaver and Dawnella Webb.

THE STAFF OF SUPER NEWS —

SPECIAL ASSIGNMENTS — Katrina Charles, Michelle Barnham, Joy Boone, Kimberly Harden, Charae Johnson, Donnell Jordon,

ROVING REPORTERS — Sheldon Dockins and Rodney Mauzone

ENTERTAINMENT — Wendy Frierson and Felicia Coleman THE

BOOK BEAT — Daren Brown and Lisa Johnson, TEACHER advisor Lerna S. Kelley.

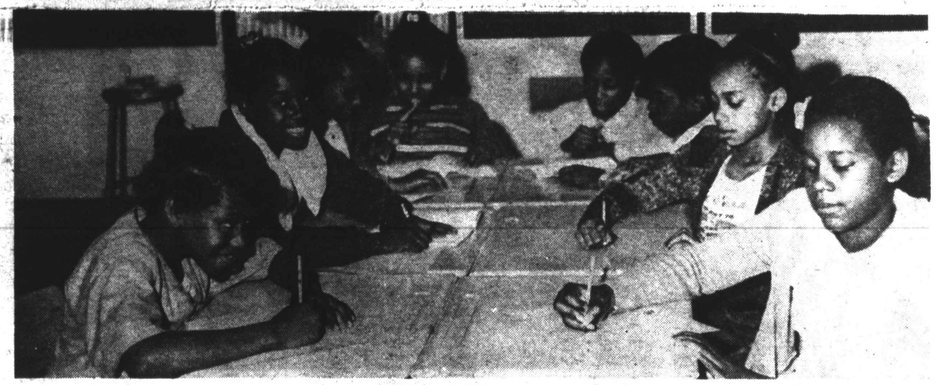

MRS. SYLVIA STANFORD's GATE PROGRAM — Crissanda Spencer, Crystal Hopkins, Stephanie Epps and Renada Thomas.

MRS. LERNA S. KELLEY's CLASS — Daren Brown, Isaih Brown, Charles Carroll, Sheldon Dockins, Charles Jackson, Lee Johnson, Douglas Meggins, Darryl McCoy, Donnell Jordon, Daniel Partlow, Eugene Prilliman, Pamela Anderson, Sarita Blackston, Laverne Brown, Katrina Charles, Felicia Coleman, Cheryl Curtis, Wendy Frierson, Kimberly Harden, Michelle Henson, Gail Rembert, Aritha Shipman, Yolanda West, Sonita Wilson Rex Holiday and Marcus Harper.

CAFETERIA STAFF — Mrs. Hattie Allen, Mrs. Louise Green, Mrs. Lillie Moore and Mrs. Elizabeth Edmonds.

(Continued from page 1)

assist in the building on a regular basis.

The faculty of Rognel Heights consists of part time resource staff, regular teachers and an Exceptional Children's staff almost equal in number to the regular grade teachers.

The entire faculty consistently works together on instructional teams to plan, coordinate, and implement programs that insure each student maximum success in school.

Since its beginning in 1970, Rognel Heights Elementary has had two principals; James Matthews who served until June 1977 and at present, Mrs. Gloria Campbell who has administered the school since July, 1977. Frank Kaiss is assistant principal and Mrs. Mildred Linear is Senior Teacher.

Says Mrs. Campbell, "My staff here at Rognel Heights - educational, paraprofessional and maintenance staff is most supportive and interested in all of our students and the entire community. Along with the parents and students, we make a fine working team."

MRS. THELMA McCOY's CLASS — Rodney Allen, Lavera Cotton, Dwight Daniels, Derrick Davis, Robert Edwards, William Eggleston, Rodney Ellis, Lisa Hamilton, Natalie Harry, Joseph Hodge, Arndrea Hoyle, Christine Hudson, Annette Hudson, Shebra Johnson, Dana Jordan, William Jordan, Arlisa Mickens, Bridget Parks, Teresa Perkins, Lisa Reed, Chevelle Thomas, Mark White, Doncarlos Williams, Mark Williams and Tonya Wilson.



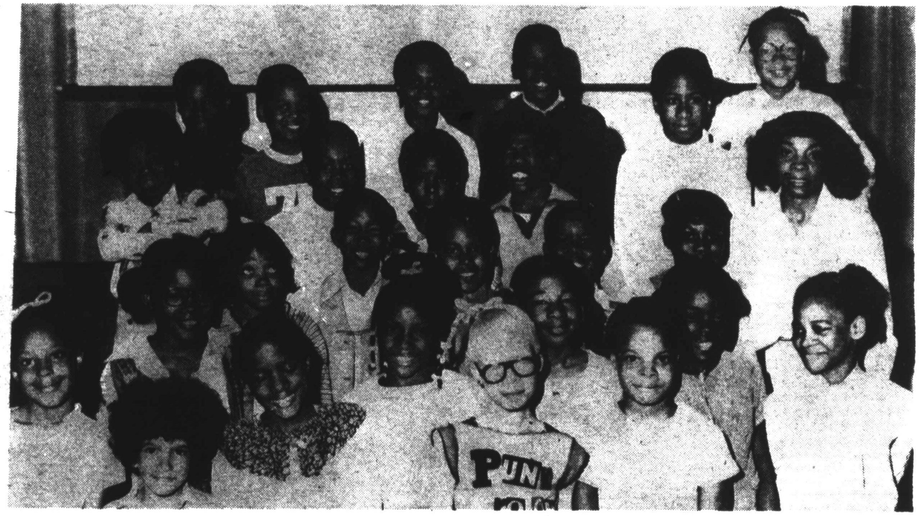

MRS. MARTHA BURGESS' 4TH GRADE CLASS — Ernest Anderson, Timothy Bell, Maurice Coleman, Spencer Davidson, Gerald Davis, Howard Edwards, Benjamin Green, Roosevelt Henderson, Thomas Jackson, Tyrone Smoot, Steven Taylor, Eric Woodson, Roger Massey, Michael Sherrod, Rochelle Anderson, Donna Bell, Christine Cooper, Nichelle Dashiel, Stephaine Epps, Tarcella Ferguson, Towana Ford, Vontil Hall, Paula Hebron, Maria Jenifer, Ramona McCullough, Tonya Peace, Renada Thomas, Tonuya White, Nancy Jenkins, Mia Quattlebaum, Carroll Thompson, Keith Eggleston.

Ms. PATRICIA TAIWO's Class — Boys — Sidney Anderson, Demiglio Bell, Orlando Fernandez, Horace Griffin, Kevin Haries, Carl Johnson, Alfay Manning, Walter Morris, Tyrone Reid, Duane Saunders, Anthony Wright, Mark White. Girls: Alneta Anderson, Leslie Baldwin, Sherry Cole, Michelle Evans, Kaurouma Hall, Nadine Haynes, Darlene Henry, Lisa Hughes, Sandy Jamison, Tonya Johnson, Tiffine Mason, Terry McCauley, Lucinda Merritt, Tonya Midgett, Jacqueline Thomas, Charlene Williams and Sandi Williams.