in the SPOTLIGHT

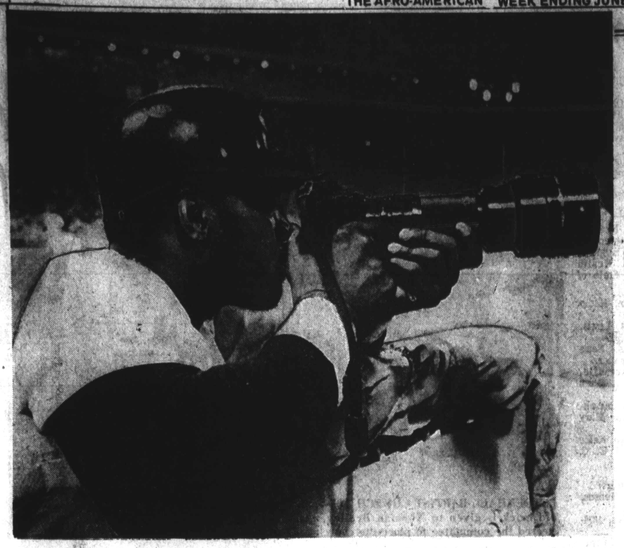

Ever wonder what baseball players do when they are benched? Well, George Scott, first baseman with the Boston Red Sox passes the time using a camera with a telephoto lens. He has been sitting on the bench for 10 days when this photo was taken. He had one hit in 25 at bats prior to being taken out of the lineup.

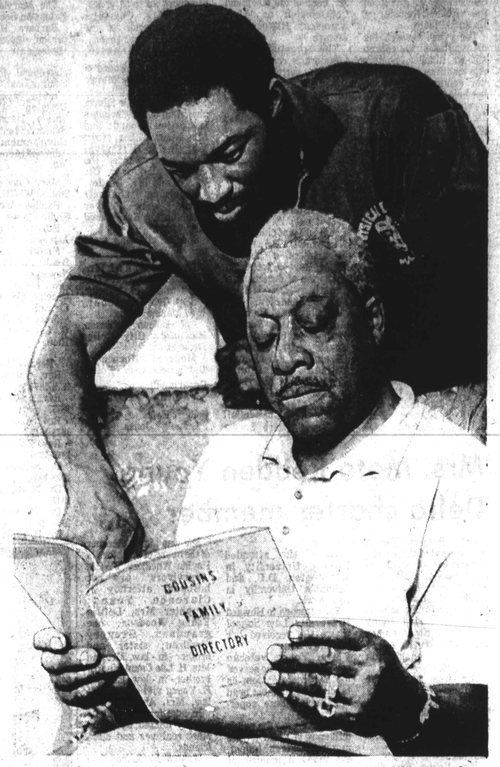

Family reunions usually come about when the weather is pleasant, and a group of more than 600 who call themselves "The Cousins," are expected to hold a reunion this month in Detroit, Mich. Wylie McGriff, seated, a retired welder who is historian for the family looks at his directory, along with a cousin, Othniel McGriff, a special education teacher.

This is what is called a publicity picture. It's gimmicked up with chef's hats, and designed to get space in a newspaper to announce some event. In this case, Larry Holmes (right) of Easton, Pa., will defend his world heavyweight championship against Mike (Heriules) Weaver (L) at Madison Square Garden in New York this month. Okay, fellows — we gave you the space.

Solicitor General Wade H. McCree Jr., presents the Attorney Generals Award for Exceptional Service to Ozell Sutton. A 12-year employee of the Justice Department's Community Relations Service, Sutton won the award for "sustained, exceptional leadership" in directing Departmental work to reduce racial injustices and conflicts in some of the southern states.

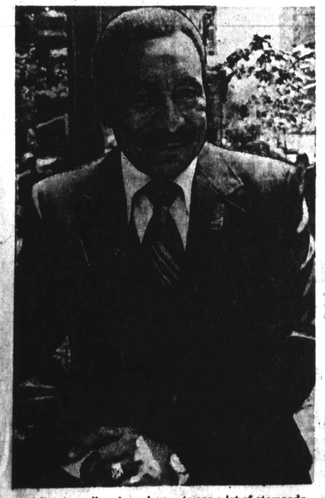

Airline travellers have begun to see a lot of stewards supplanting the customery stewardesses aboard the planes, but in the case of Air Force One, which is used exclusively by the President, stewards are the order of things. Lee Simmons, who was chief Steward aboard Air Force One for four presidents, from Kennedy through Ford, poses smilingly in Washington.

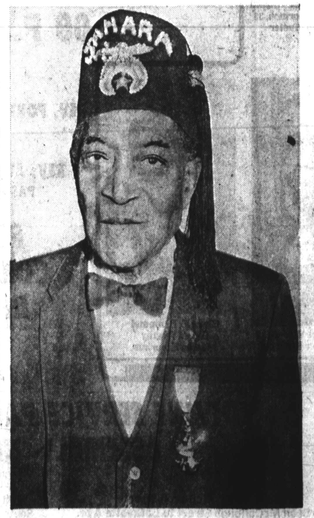

Still active in Prince Hall Masonic affairs is Simon Peter Burkes who was 100 years old this April. He was given a testimonial in downtown Pittsburgh last week. Originally from Eldorendo, Ga., where he was born in 1879, he has been active in the Prince Hall Family of Freemasons for more than 70 years.

Former Pres. Gerald Ford listens to 14-year-old Clewart Sylvester attentively. The Brooklyn, N.Y. youngster explained his project at the Third Annual Energy Achievement Award Dinner this month. Sylvester was the "Seer Grand Prize Winner." Ford used the opportunity to criticize the present administration's energy policies as "inefficient and counter-productive."

FUN DAY—Celebrating the International Year of the Child, Edgewood Elementary School goes around the world. Left to Right, Teacher Miss Deener, Tamara Kelley, Jomo Temple, Eric Bell, Nicole White, Marvin McClain, Second teacher, Miss McCalip; Second row, Tiffany Outerbridge-Bey, Charles Green, Ryan Hair and Jacqueline Perry.

EDGEWOOD ELEMENTARY

INTERNATIONAL YEAR OF THE CHILD CELEBRATION Around The World with Edgewood Elementary School

By Elizabeth M. Oliver
City Editor

Photos by Glasco Ryales

Edgewood Elementary School No. 67 is an ideal school for Baltimore youngsters, located behind a wooded area in Northeast Baltimore at the North end of North Avenue. It is just what the name says. Edgewood - at the edge of a wooded land. With shady trees, lovely vines and flowers, the park is reflected in the grounds of the school.

This spring the 541 children marked The International Year of The Child with a Fun Day and Pageant under the guidance of Principal Dr. Delores F. Baden and her faculty and staff:

THE TEACHERS AND STAFF

ADMINISTRATOR
Dr. Delores F. Baden

TEACHERS
Classroom
Evelyn Bulkley - Kign.
Shirley Ammons - Gr. 1
Elise Clarke - Gr. 1

(Continued on Page 7)

DR. DELORES F. BADEN, Principal

And More

MODERN DANCE — Mrs. Ruby Pearson, Teacher; Tamara Bailey, Robin Holmes, Angella Johnson, Tracey Elzy, Kim Mayhew, Jackie Rice, Trevon Brown, Nicole Terry, Towanda Butler, Kewande Green, Richelle Johnson, Steffany Ferterson, Cheryl Rice, Tyrone Suggs, Julia Owens, Vandatta Smith, Trina Myers and Shaconda Ames.

DRILL TEAM — Rhonda McCalip, second teacher; Kim Mayhew, Jacqueline Wheatley, Tracey Johnson, Melissa Richardson, April Clark, Audrey Washington, Bonita Miles, Tyronda Wade, Tracey L. Johnson, Tracey Stanley, Sharon Kelly, Terrynn Harris, Karen Carter and Cheryl Rouse.

DRAMA CLUB — Andrea Town, send, Hope Harrison, Yvett Mills, Angela Johnson, Mrs. Cobb, Teacher; Jason Dixon, Tyrone Cook, Antoinette Wallace, Michael Vernell Kyles, Patrice Nelson, Tyronda Wade and Antonio Hart.

NATURE STUDY — Left to Right First Row Chanter Furlow, Eric Brown, Gregory Rice, Rhonda Thomas, Kevin Ross, Patrice Nelson, Aaron Grass, Kevin Robinson, Peter Dennis, Tyrone Cook, Richard Evans, Third Row, Kim Mayhew, Melissa Owens, Tracy Brown, Angela Johnson.

FIFTH GRADE CLASS
Frederick Bennett
Kevin West
Victor Miller
James Ray
Bernard Hampton
Harry Wilson
Towanda Bailey
Tyronda Ames
Yvette Clay
Kewande Green
Amelia Johnson
Keith Mills
Kevin Kelley
Tammy Temple
Tracey Johnson
Antoinette Wallace
Hope Harrison
Patricia Greenwood
Rodney Coleman
Ronald Brown
Walter Morriman
Guy Scott
Kevin Robinson
Eric Crenshaw
Michael Vernell Kyles
Valerick Brown
Chanti Farlow
Eric Chapin
Renee Lewis
Vernon Raymond
Nicole Terry
Kevin Ross
Octavia Wilkins
Mrs. Adams, teacher

FIFTH AND SIXTH GRADE CLASS
Richard Bosworth
Larry Chase
Jason Dixon
Herbert Thompson
Kevin Wallace
Jeffery Dunham
Terry Nesbitt
Michael Williams
Tamara Bailey
Lynnae Wheatley
Lynnae Mitchell
Timothy Cade
Michael Green
James Robeson
Dale Winn
Kevin Coleman
Mark Shaw
Ricky Jones
Rey Winn
Chauncetta Green
Michael Wallace
Eugene Robertson
Ms. Harry Green, teacher

SIXTH GRADE CLASS
Anthony Boone
Kevin Ford
Ken Geter
Kenneth Jordan
Tracy Lamont
Tracy Brown
Jeffrey Cotton
Friday Harris
Stephanie Hembry
Michael Hampton
Tracy A. Johnson
Ricky Reed
Cheryl Ross
Tyronda Wade
Cheryl L. Bosworth
Earl Ennis
Keith J. Holbrook
Harry Pierce
Harry Wallace
Kenny Carter
Stacia Gray
Tresandra Hawkins
Kevin Johnson
Kim Maynard
Melissa Richardson
Audrey Washington
Francis Whitehurst
Mrs. Pinkney, teacher

SIXTH GRADE CLASS
Van Bond
Tyrone Cooke
Timothy Fowler
Alex Gomez
Michael Franklin
Dominic Williams
Kewande Green
Richele Chaplin
Lynette Mitchell
Lynette Mitchell
Colleen Fletcher
Kevin Ross
Charles Cooke
Peter Dennis
Mark Johnson
Kevin Kelley
Dominique Thomas
Hakim Bullock
Lisa Denham
Andrea Townsend
Tracey Wills
Mrs. Lorraine B. Hayes, teacher