Daniel Comegys to sing at recital

The Lois J. Wright Memorial Concert Series closes its 1978-79 series Sunday, June 17, at 4 p.m. at the Church of St. Katherine of Alexandria, Division and Pressman Sts., Baltimore.

Daniel Comegys will perform. He is a native Baltimorean, and a graduate of Douglass High School, Morgan State College and the University of Maryland.

He has studied with international vocal instruction figures, such as Roland Hayes, Nadia Boulanger, Pierre Bernac, Gerald Moore, and Eric Werba.

He has also studied at the Royal Academy of Music, Stockholm, Swedeng Academy Mozarteum, Salzberg, Austria; Vienna Academy of Music, Vienna, Austria; Conservatory of Music, Palace of Fountainbleau, France.

After his American debut in Chicago in 1968, the critics regarded him as one of the most promising lieder singers to appear on the vocal scene in yearsm

For his program, Comegys has choseng Six C Saered Songs of Gellert — Beethoven; Selection from the Magelone Cycle—Brahms; Selection of German Liedes Welf: A Song Cycle from "My Songs" — Hayes and selections from Italian, French and English repertory.f

Admission is free. A collection will be taken. For additional information call 39y-0410 or 462-5117m

IN CONCERT — Daniel Comegys will perform at the final concert in the 1978 - 79 Lois J. Wright Memorial Concert Series at the Church of St. Katherine of Alexandria, Division and Pressman Sts., Sunday, June 17, 4 p.m.

Thelma Wing, former teacher

Funeral services were held Friday at the Brown Memorial AME Church for Mrsm Thelma HM Wing, a former Baltimore teacher, who died Sunday in a Washington, D.C. hospital after a lengthy illness.f

The former Thelma Amelia Hughes, born in Cambridge, Md. was the daughter of the late James E.W. and Mrsm Sarah Pinderhughes. Mrs. Wing and her sister Laura came to Baltimore to reside with an uncle and aunt, the Late Mrm and Mrs. Edward Barnett while they attended local schools.

Mrsm Wing graduated from Douglass High School and the then Coppin Normal School and went on to earn her bachelor's degree in education from the then Morgan College.

From 1938 to x910 the former educator taught at School Nom 14p at Lexington Street and Carrollton Avenue. After moving to Washington, she was a teacher at theGeorge Washington Carver Elementary School. Due to continuing health problems Mrsm Wing retired in x95r.

sAt the Brown AME Church where she held membership for 37 years, Mrsm Wing was active in many groups. Last December, her church honored her for dedicated service. Since then her activities were curtailed by declining healthmf

Mrs. Wing was married in 1937 to George O. Wing Jr., now a retired postal workern who survivies herm Other survivors include two sisteran Mesdames Laura Hughes Milburn, and Betty Brooker of Philadelphia, a brother, Sgt. James W. Hughes of Columbia, Md.n and other relativesm Burial was in the District of Columbia.

June 17 proclaimed 'Rev. Clayton Day'

Mayor William Schaefer has proclaimed June 17 a Reverend Moses Clayton Day" in Baltimorem

The late Rev. Clayton is the father of black Baptistists in Maryland. He was born in Norfolk, Va.

His first mission began in 183r in the parlor of his Mulliken Street home when he organized a Sunday School. Rev. Clayton was ordained on Feb. 20, 1836 with ten followers. He organized the first Colored People's Baptist Church in Maryland, now know as the First Baptist Church and the oldest black Baptist church in Maryland at 525 Caroline St.f

The Moses C. Clayton Memorial Plaque committee is attempting to honor Rev. Clayton by placing a plaque in his honor, adjacent to the church which he organized, First Baptist Church, which has been made an historical site by the mayor and City Council of Baltimore on March 25, 1979m

Contributions to this plaque may be sent to the Moses C. Clayton Memorial Plaque Committee, 521 Caroline SVT.

Members of the committee who were at the mayor's office when he presented the citation were: the Rev. Leroy Fitts, pastor of FVIB Baptist; Dolphus Livingston, Ella Booker, Mesdames Victoria Burch, Auroria Bechams, Marion Kenne, Jean Gregoryn Naomi Julius, Arlene White, Geraldine Jonesn chairman and Louise Hines.

Mrs. Marguerita Harmon active in community

A requiem mass was held Thursday at St. Katherine's Episcopal Church for Mrs. Marguerite Butler Harmon, widow of the late Dr. Louis E. Harmon, well-known dermatologist. Mrs. Harmon, who died Monday at Provident Hospital, was 74.

The daughter of the late Carrie and Coleman Butler, she was born in Culpepper, Va. She grew up and was educated in Washington, D.Cm As a young woman she worked in the records department at Washington's Freedman's Hospital near Howard University where her hu band was in medical school.

She and Drm Harmon moved to Baltimore after their marriage and made their home first in the 1900 block Madison Ave. and later in the 22 block where Dr. Harmon held his practice. For a timen Mrs. Harmon was employed by the late A. Jack Thomas who ran a music studiom

Mrs. Harmon, like her late husband, took an interest in people who were less fortunate, particularly young people, several of whom were able to attend high school and college because of their financial supportm

Active in civic affairsn she was avid supporter of organizations like the YWCA, the YMCA, especially the YMCA's Camp Mohawk which later became Camp Kings Landingm Dr. Harmon headed the YMS SCHOLARSHIP F WHICH BEARS HIS NAME AS DOEs the new dining hall erected two years ago.f

Mrs. Harmon was an active worker and secretary of the 4th District Democratic organization of Baltimore City headed by Sen. Verda Welcom who recalled this week that she was "a very dependable worker."

She was at one time secretary of the Women's Auxiliary of the Monamental Medical Societym

sShe and her husband were active members of St. Katherines Episcopal Church where they donated their conditioning system several years ago and where Mrs. Harmon was a member of the Womens Guild.

Noted as a fundraiser and a gourmet cook, Mrsm Harmon was an active member of the Red Cross, the NAACP, the 4th District Democratic Club, Womanpower, and an honored worker in voter registration.

At the time of her death she made her home in the Chase House on Maryland Avenuem

Following funeral services arranged by the Samuel Redd Funeral Home, her body was cremated at the Greenmount Cemetery.

Survivors include two cousins, Edward Proctor and Mrs. Elizabeth Proctor Cunningham, both of Washington.

The family suggests that expressions of sympathy be in the form of contributions to the NAACP.

Mrs. Drew dies at 83

WASHINGTON

Mrs. Dora H. Drew, 83, widow of the athlete, Attorney Howard P. Drew Sr., died Friday on June 8, at her home, 2000 Trumbull Terrace in Northwest Washington.

Mrs. Drew was born on Sept. 28, 1895, in Mount Vernon, Ky. She married Howard P. Drew Sr. in 1920. The couple resided in Hartford, Conn. until his death. Mrs. Drew moved to her daughter's home in the District of Columbia in 1968.

Mrs. Drew was an active member of the Unity Center of Christianity, the Women's Interreligious Fellowship, and the Bahai Community of Washington, D.C. She served as a Gray Lady and belonged to the Y.W.C.A., the Saturday Afternoon Bridge Club, and the Bridgettes.

Mrs. Drew is survived by a daughter, Jean Drew Lightfoot; a son, Howard P. Drew Jr. and one granddaughter, Pamela Jean Drew, all of the District of Columbia. She leaves also a brother, Evert Newcomb, of Des Moines, Iowa, and relatives in Minneapolis, Minn.

Services were held at St. Paul's Episcopal Church in Rock Creek Cemetery, where burial took place.

ST. JAMES' EPISCOPAL CHURCH
Lafayette Square

The Clergy
The Rev. Donald O. Wilson, Rector
The Rev. Richard Shaw
Associate Rector
The Rev. Robert J. Ford, Deacon
Mr. A. Maurice Murphy,
Choirmaster -Organist

SUNDAY, JUNE 17, 1979

155th ANNIVERSARY CELEBRATION

8:00 A.M.—
Holy Communion

10:30 A.M.—Dedication of Renovations and Memorials
Confirmation

Solomn Eucharist Concelebrated, The Rt. Rev. John M. Burgess, Presiding (Bishop Retired of Massachusetts)

Brunch in the Guild Hall immediately following this service.

The Public Is Cordially Invited.

Annual Men's Day of Ebenezer Baptist Church
Gulford Ave and 23rd St
Balti., Maryland 21218
SUNDAY, JUNE 17, 1979
Theme: "Christian Men Reaching Out To The Unsaved In A Changing World."

Services
8:00 A.M.—Rev. Van Clemons
9:30 A.M.—Sunday School
11:00 A.M.—Rev. Van Clemons
Elizabeth Baptist Church Spring Hope, N.C.
Music by: Saint Rose All-Male Chorus, Wilson, N.C.
3:30 P.M.—Rev. Thomas Teal
Timothy Baptist Church
Music by: The Timothy Baptist Church Male Chorus
Mr. David Sinclair, Publicity Chr.
Mr. George Streeter, Men's Day Chairman
Mr. Hedrick Cain, Program Chairman
Reverend CLARENCE E. PHOLIX, Pastor

ANNUAL BAPTISIZING SERVICE
OF
CHRISTIAN COMMUNITY CHURCHES
SUNDAY, JUNE 17, 1979, 3:30 P.M.
AT
SHILOH C. C. CHURCH
Catherine and Lombard Sts.
Speaker:
REV. SIDNEY DANIELS
Pastor of Emmanuel C.C. Church
REV. GEORGE W. BAYNARD
Host Pastor

YOU ARE INVITED TO ATTEND
REVIVAL SERVICES
COME AND RECEIVE SPIRITUAL ENRICHMENT FROM THE GOSPEL
MESSAGES DELIVERED BY

REV. S. P. PETTEWAY
THE REV. S. P. PETTEWAY
PASTOR, ZION BAPTIST CHURCH, WATERBURY, CONNECTICUT
BEGINNING
SUN. JULY 1-6, 1979
7:00 p.m. nightly
AT
PENTECOST BAPTIST CHURCH
1615 POPLAR GROVE STREET
BALTIMORE, MARYLAND 21216
REV. CHARLES E. FLETCHER, B.TH., B.S. Pastor

31th Annual Men's Day
at
Gillis Memorial Christian Community Church
4016 Park Heights Ave.
Rev. Theodore C. Jackson Jr., Pastor
Sunday,
June 17th, 1979

8:00 A.M.—Guest speaker Honorable Parren J. Mitchell, U.S. Congressman
9:45 A.M.—Sunday School
11:00 A.M.—Guest Speaker Rev. William Johnson, Pastor of Union Baptist Church, Turners Station. Music by Men's Day choir
3:30 P.M.—Rev. Samuel Ray Morning Star Bapt. Church Chorus & Congregation and others.
5:00 P.M.—Report of Captains
Bro. Carlton Douglas, Chr.
Bro. Edward R. McClurkin, Co. Chr.
Rev. Dr. Theodore C. Jackson, Jr. Pastor
NOTE—Pre Mens Day Revival and Joy Nite Mon., June 11th—Joy Nite: Many groups invited.
Tuesday thru Thursday (12th-13th-14th)
Rev. Walter Thomas of New Psalmist Baptist Church to preach with his choirs and choirs at "Gillis" to furnish music.

DOUGLAS MEMORIAL COMMUNITY CHURCH
"The People of the Way"
Lafayette and Madison Aves.
MARION CURTIS BASCOM, D.D. Minister
James S. Hammond
Minister of Music

JUNE 17, 1979
Eight and Eleven O'Clock
"A WORD ABOUT MEANING"
Marion C. Bascom, Preaching

Lo, My Shepherd's Hand Divine — Franz J. Haydn
Come and Go to that Land — Clive Williams, arr.
Seek Ye the Lord — J. V. Roberts
Let Us Cheer the Weary Traveler — R. N. Dett, arr.

FREE
CHRISTIAN SCIENCE LECTURE
HOPKINS PLAZA
Downtown Baltimore
TUESDAY, JUNE 19 at 12:10 NOON
Subject:
"Quit Conspiring Against Yourself"
Come & hear Edwin G. Leever of Winter Park, Fla. Member, The Christian Science Board of Lectureship. Sponsored by your Christian Science Friends in the Greater Baltimore Area.

PERKINS SQUARE BAPTIST CHURCH
2500 EDMONDSON AVE., CORNER of WARWICK
SUNDAY, JULY 17, 1979
MANNS MEMORIAL CIRCLE WEEK
8:00 A.M.—Early Morning Worship Sermon by the Pastor
9:15 A.M.—Church School and New Members Class
10:30 A.M.—Open Heart Service
11:00 A.M.—Morning Worship Sermon by Pastor
3:00 P.M.—A Musical Program Sponsor by Mrs. Estell Wilkins
6:00 P.M.—BTU and New Members Class
Young People
All Are Welcome
REV. RICHARD H. OGLE IV, Pastor

REV. RICHARD H. OGLE IV

MT. LEBANON BAPTIST CHURCH INC.
The Church with the Family Atmosphere
2320 Reisterstown Rd.
Baltimore, Md. 21217
SUNDAY, JUNE 17, 1979
YOUTH DAY
9:30 A.M.—Sunday School
11:00 A.M.—Morning Worship
Sermon By
Rev. P. M. Smith
Come Grow With Us
REV. OLIN P. MOYD, Ph.D., Pastor

REV. OLIN P. MOYD Ph.D.

PENNSYLVANIA AVE. AME ZION CHURCH
"The Church of the Burning Heart"
SUNDAY, JUNE 17, 1979
FATHER'S DAY
11:00 A.M.—Worship—Sermon by
Dr. Marshall H. Strickland
Theme: "Fatherhood the Symbol of Black Survival"
Music by Zion Echoes, Men and Women Mass Choures
DR. MARSHALL H. STRICKLAND, Pastor

SHARP ST. MEMORIAL UNITED METHODIST CHURCH
SUNDAY, JUNE 17, 1979
9:30 A.M.—Church School
11:00 A.M.—Morning Worship
ALL ARE WELCOME
Rev. John W. Coleman, Minister
Rev. Arthur White, Assistant Minister

Attend the church of your choice on Sunday

HON. JAMES McCREE, 33 Degree

THE 11TH ANNUAL
—SAINT JOHN'S DAY—
OF THE
MOST WORSHIPFUL SAINT JOHN GRAND LODGE
AND THE
MARY RHODES GRAND CHAPTER, O.E.S.
A.F. and A.M., Inc.
JURISDICTION STATE OF MARYLAND
SUNDAY, JUNE 17, 1979, 3 P.M.
NEW CORNER STONE BAPTIST CHURCH
PRESTON AND BOND STREETS
BALTIMORE, MARYLAND
HONORABLE JAMES McCREE, 33
M. W. Grand Master, M. W. St. John Grand Lodge
ILL. JOSEPH McINNIS, Rt. Deputy Grand Master
REV. LOGAN, Pastor

Leadenhall celebrates placement on national historic register

Leadenhall Baptist Church, a 107-year old parish in South Baltimore held its official ceremonies Saturday celebrating its going on the National Register of Historic Places.

The event honored the old families of the church and its founder, pastors and longtime members of the congregation which has held the building since it was constructed in 1872. Dr. Eddie R. Wilson is present pastor.

The National Register of Historic Places is under the U.S. Department of the Interior. Leadenhall is the third Maryland church. The other two on the Register are Benjamin Banneker's Church in Oella near Ellicott City, Md. and Orchard Street Church in Baltimore.

Ms. Elizabeth M. Oliver, state commissioner, at the Leadenhall celebration Saturday noted that the Orchard Street Church and Leadenhall were both successful in obtaining the nation's highest recognition through efforts of Norman Brailey, son of Del. Troy Brailey and assistant to U.S. Sen. Paul Sarbanes. Banneker's church was placed on the Register through the efforts of the Oella citizens and church members and Commissioner Carroll Greene Jr., head of the Maryland Commission on Afro-American History and Culture.

The prestigious attainment is reached only through certification of the historic commissions of the city, state and federal government.

The stained glass windows and structure of the Leadenhall Church have remained for 107 years and the ediface is termed "The Jewel of Old South Baltimore."

On the program were Congressman Parren J. Mitchell; William Lebovich, unit chief of the National Register, Department of the Interior; Harvey E. Gordon, chairman of the Board of Trustees; Dr. Wilson, Mayor Schaefer; City Councilwoman Victorine Adams; State Senator Harry McGuirk, Del Brailey, Dr. Matthew Silver, head of the Baptist United Missionary Convention of Maryland.

Also, Mrs. Mildred Moon, planner of the Sharp - Leadenhall Community; Mrs. Bertha Burkett, president, Courtesy Committee; Mesdames Mae Banister, Mary Pitts Davis and Louise Jones, all members up to 80 years;

And, Mrs. Charlotte Brooks, director of the Youth Department, Edward Burnette, chairman of the Board of Deacons and Mrs. Minnie Reddy, soloist.

Also Mrs. Lucille Dixon, chairman of the Christian Education Board and Mrs. Nancy Miller, of the Maryland Historical Trust who awarded the official plaque to Dr. Wilson and Mr. Brailey.

Receiving souvenir bricks were Mayor Schaefer, Mr. Brailey and Mrs. Moon.

Special citations went to:

Lucy Franklin, National Register, U.S. Department of Interior.

SSgt. George Austin Jr., U.S. Marine Corps.

Col. Bishop Robinson, Baltimore City Police Department.

Mounted Horsemen, Baltimore City Police Department.

Vaughn Colbert, Colbert Fotos.

Pamela Jones, Coordinator for Nat'l. Historical Trust, State of Maryland.

Elizabeth M. Oliver.

The Leadenhall Family.

The Maryland Baptist Extension Society.

Barbara Hoff, Chairperson, Baltimore City Historical and Architectural Preservation Commission.

Irvin Myers, Chief, Division of Product Safety, Department of Health & Mental Hygiene, Environmental Health Administration, State of Md.

Mary Clayburn, Radio Station WWIN.

Pauline Wells Lewis, Radio Station WSID.

Edward Gunts, News American Newspaper.

Frank Somerville, Baltimore Sun Newspaper.

William Pencek, Cecelia Coleman, Mary Conrad.

Joseph A. Green, Nellie G. Sampson and E. C. Rice.

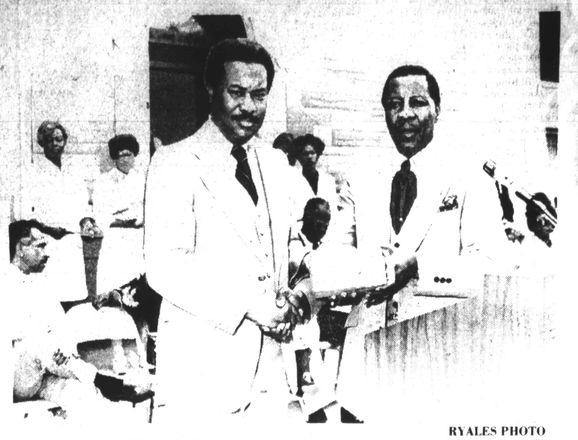

LEADENHALL BAPTIST CHURCH 107-year-old brick is given to Norman Brailey who steered the committee to place the church on the National Register of Historic Places. The donor is the Rev. Dr. Eddie R. Wilson, pastor of the church.

RYALES PHOTO

Former Ministers:
Rev. Thomas Henson, 1873-1874.
Rev. J. C. Allen, 1874-1875.
Rev. Annanias Brown, 1875-1919.
Rev. Robert Jefferson, 1919-1926.
Dr. Samuel H. James, 1926-1935.
Dr. M. C. Allen, 1937-1947.
Dr. Thomas B. Davis, 1948-1961.
Dr. H. Hudson Bobbitt, 1963-1968.

Associate Ministers:
Rev. Charles Dobson,
Rev. Howard A. Ricks.
Rev. Thomas Johnson.
Dr. Oberlin W. Perry.

Board of Deacons:
Edward Burnette, Chairperson
James E. Cherry, Co-Chairperson

Board of Trustees:
Waverly Wiggins, Chairperson Emeritus
Harvey E. Gordon Jr., Chairperson
Evelon D. Jordan, Co-Chairperson

Church Clerk:
Marie G. Wiggins

Church Treasurer:
Rona Black

Program
Norman Brailey,
Lucille Dixon
Dr. Eddie R. Wilson Jr.

History Committee:
Adger Harvin Jr.
Ms. Rosalie Taylor
Ms. Clara Gordon

Parker
Ms. Charlotte Brooks
Ms. Lillie Whittington
Ms. Ruth Fraling
Dr. Oberlin W. Perry
Ms. Marie Wiggins
Del. Troy F. Brailey
Betty Woodley
Norman Brailey and
Ms. Pamela Fraling.

Mrs. Meta Redden Young, Delta charter member

Meta Redden Young, former head of the vistory department of Douglass High School Baltimore and at one time supervisor of history of Baltumore Public Schools is being buried today (Friday) at Calvery Epescopal Church, 6th I Lts. NE., Washington D.C. at 10 a.m.

She was a charter member of the early 1920's of Epsilon Sigma Capter of Delta Sigma Theta Sority, now known as Baltimore Alumnae Cahpter.

Mrs. Young, who died Sunday, June 10, was the daughter of Augustus and Sophia Redden and native Baltimorean. She attended elementary school and old Douglass High School at Dolphin Street and Pennsylvania Avenue.

Later she attended Howard University in Washington, D.C. and Columbia University in New York.

She returned to Howard University Law School where she received her law degree.

Mrs. Young veterán school teacher who served the Baltimore system as teacher, department head and part - time supervisor.

Aside from the wide influence she had on the many students she taught, she made a number of contributions to the development of Couglass High School where she taught many years.

She was retired on April 12, 1941. She married attorney J. Clarence Young of Washington, D.C.

She was also a member of the board of directors of Phyllis Wheatley YWCA.

Survivors are her husband, attorney J. Clarence Young; daughter Mrs. Letitia Young Woodson; one grandson, Gregory Woodson; sister and brother - in - law, Mr. and Mrs. H. Lee Cunningham; brother - in - law, Edward E. Young and sister - in - law, Mrs. Ama Redden.

In addition she will be greatly missed by many other realtives and close friends.

Wake was held from 5 to 9 p.m. Thursday at McQuire Funeral Home. The family received friends from 7 to 9 p.m. Funeral will be 10 a.m. Friday morning at Calvery Episcopal Church 6th and I Streets N.E.

Woman preaches trial sermon at CME church

WASHINGTON

Bunton Institutional CME Church was the scene of the trial sermon Sunday of Mrs. Phyllis Ann Harris. Mrs. Harris is a local preacher and steward at St. John CME Church. She is also the secretary of the church at 2801 Stanton Rd., S.E., pastored by Rev. William L. Austin.

Due to reconstruction work underway at St. John, the services were held at its sister church, Bunton Institutional, at 14th and Lawrence St., N.E.

After a selection from the Number Two Choir of St. John and an introduction from her pastor Rev. Austin, Mrs. Harris spoke on the theme of the "Guiding Light," Scripture, John 8:12.

She admonished the congregation to let God light up their lives and take control. She called for the church to "let the life you live be a reflection of Christ. When you are living for Christ you don't have to go around saying 'I'm a Christian', just let your light shine," she admonished.

Among well-wishers who came to hear Mrs. Harris were co-workers from the InterAmerican Defense College and friends from the Cathedral of Faith Baptist Church, Camden, N.J. Guest pianist was Sylvester Dean of D.C.

PHYLLIS ANN HARRIS

CHOIR ROBES
WE FEATURE BEAUTIFUL ROBES IN ALL THE NEWEST STYLES
NEW WONDER FABRICS OF 100% DACRON POLYESTER
WIDE SELECTION OF COLORS. MAIL AND PHONE ORDERS FILLED EASY CREDIT
QUANTITY DISCOUNTS
• WASHABLE • DURABLE
• CREASE AND WRINKLE RESISTANT
BACHMAN TAILORING COMPANY
223 W. SARATOGA ST.
PULPIT ROBES
CHURCH SUPPLIES
Baltimore, Maryland
752-2187
SECOND FLOOR
Mail and Phone Orders Filled

NUTTER
Funeral Home
3035-37 W. NORTH AVE.
WI. 7-6655 WI. 7-7618
"A SERVICE WHICH INSPIRES CONFIDENCE"

Prompt, Efficient, Considerate Service
VERNON R. BAILEY
Successor to
George G. Kelson Funeral Home
1346-48-50 N. Calhoun St.
669-7585 523-1520

LOCKS FUNERAL HOME
"5 Generations of Dignified and sympathetic Service"
4 MODERN CHAPELS
1002-04-06 N. CENTRAL AVE.
Joseph G. Locks Jr. Mae C. Locks
Joseph G. Locks III
MU. 5-7555

58th Annual DIVINE SERVICE
Most Worshipful
Hiram Grand Lodge
A.F. and A.M., Inc.
and
NAOMI GRAND Chapter
ORDER of EASTERN STAR
SUNDAY, JUNE 17, 1979
ENON
BAPTIST CHURCH
EDMONDSON AVENUE and SCHROEDER STREET
2:00 P.M.

Hon. John V. Thornton, 33
MW Grand Master

Helen V. Benton
Grand Worthy Matron

Hon. Clarence Wycoff, 33
Grand Master Emeritus

Clara V. Brummel
Grand Worthy
Matron Emeritus

REV. PORTER W. PHILLIPS, JR.
PASTOR
REV. ARTHUR J. PAYNE
PASTOR EMERITUS
PUBLIC CORDIALLY INVITED

Rev.
Porter Phillips
Pastor

"DIVINE SERVICE PARADE" ROUTE
ASSEMBLY- NOON 12
Dolphin and McCulloh Streets
North on McCullough Street to Lafayette Ave.
West on Lafayette Ave. to Carrollton Ave.
South on Carrollton Ave. to Edmondson Ave.
East on Edmondson Ave. to Enon Baptist Church

JUN