R.E. FOR SALE | R.E. FOR SALE | R.E. FOR SALE | R.E. FOR SALE | R.E. FOR SALE | R.E. FOR SALE | R.E. FOR SALE | R.E. FOR SALE

DON'T BUY A HOME ...unless you get a 1-year warranty

You can get this warranty through ERA'S BUYER PROTECTION PLAN only when you buy a home from IMPERIAL, whether it be our listing or the listing of any other broker in Baltimore

OPEN HOUSE, SUNDAY 2-4 P.M.
16 WOODHOLME VILLAGE CT.

Owner anxious to sell this gorgeous 5 - bedroom, 2½ bath, 2-story contemporary home which has been professionally decorated with quality & taste. Extras include 1st floor family room w/fireplace, dream kitchen, all appliances, custom carpeting - wallpapers - window treatments, 2 - car garage & so much more. DIR: Beltway Exit 20 N. (Reisterstown Rd.), 1st left on Woodholme Ave., left on Woodholme Village Ct. Mrs. Waldt, 730-5354 or Mrs. Monfred, 653-9281.

OPEN HOUSE, SUNDAY, 2-4 P.M.
3319 KENJAC RD

A delightful 3 - bedroom, 2½ bath rancher that offers the finest in layout, location & living ease. Spacious kitchen w/all appliances, central air, panelled clubroom, burglar alarm & much more. Near schools & shopping. DIR: W to 8500 blk. Liberty Rd., left on Courtleigh, go 1 block to left on Stevenswood, go 2 blocks to left on Edcrest to Kenjac. Mrs. Ehudin, 363-4770 or Mrs. Monfred, 653-9281.

WOODLAWN - NEAR SOCIAL SECURITY

New listing! This lovely 3 - bedroom split foyer home is located on park - like grounds with large swimming pool. Extras include extra powder room, rear deck, appliances & beautiful shrubbery. Priced right. Mr. or Mrs. Flaks, 486-6246.

GOVANS

New Listing! Lovely 3 - bedroom semi - detached brick home, includes extra powder room, hardwood floors, air cond., fireplace & much more. Fully fenced yard on quiet street. Mrs. Waldt, 730-5354.

NEAR SINAI HOSPITAL

This 4 - bedroom brick townhouse is in move - in condition. Totally redecorated with new kitchen, extra powder room and beautiful hardwood floors. A must to see for under $30,000. Mr. Cohen, 484-9280 or 922-2895.

RANDALLSTOWN

Beautiful all - brick, 4-bedroom rancher contains 2 full baths, 1st floor family room large panelled clubroom, central air, w/w carpeting, drapes, fenced yard w/above - ground pool & barbeque, enclosed porch, carport & much more. Mr. or Mrs. Flaks, 486-6246.

DUPLEX — LIBERTY ROAD AREA

All brick, 2 - story home with 2 complete 2-bedroom apartments & full club basement. Huge driveway and 2 garages. Mrs. Kay, 922-8596 or Mrs. Grossman, 484-0140.

MT. WASHINGTON HEIGHTS

A superior 3 - bedroom detached home that features panelled country kitchen, hardwood floors throughout, loads of storage, carpeting, all curtains, workroom in large basement & so much more. Beautiful country setting with flower garden. Mrs. Waldt, 730-5354.

BRICK BEAUTY - UPPER PARK HEIGHTS

Priced right! Newly decorated 3 - bedroom semi - detached home. Powder room on 1st floor and also off large panelled clubroom, new kitchen, plush carpeting & so many other extras. Mrs. Bloom, 486-1834 or Mr. Freedman 433-8808.

KINGS PARK

A "one - of - a - kind" Randallstown residence consisting of 5 bedrooms, 3 full baths, custom kitchen and a "Wet" level with built - in furniture, mirrored wet bar, "Disco" lighting and a host of other delightful surprises. All carpeting, draperies, storm windows/doors, washer/dryer & so much more. Mrs. Grossman, 484-0140.

NEAR SINAI HOSPITAL

Conveniently located 3 - bedroom semi - detached home includes extra powder room, all appliances, plus panelled clubroom. Priced to sell fast. Mrs. Monfred, 653-9281 or Mr. Flaks, 486-6246.

DETACHED HOME — MID 20's

Lovely 2-bedroom detached home includes den w/fireplace & Beautiful ground. Quiet suburban neighborhood in Mt. Washington area. Ready for immediate occupancy. Mr. Flaks, 486-6246.

WE MULTIPLE LIST ... LOCALLY & NATIONALLY

VILLAGE OF CROSS KEYS • BALTIMORE, MD. 21210
RESIDENTIAL • COMMERCIAL • BUSINESS OPPORTUNITIES
RESIDENTIAL • COMMERCIAL • BUSINESS OPPORTUNITIES
7 Days A Week Service

EQUAL HOUSING OPPORTUNITY

323-2400 IMPERIAL REAL ESTATE INC.

BHBLUM INC
REALTORS
484-9010

VA, FHA & CONVENTIONAL MORTGAGES AVAILABLE

LOCHEARN — EYE APPEAL, HEART APPEAL and PRICE APPEAL is this gracious 2 story center hall colonial: 3 BR's, 1st floor den and powder room, FP in LR, lovely grounds, detached 2 car garage. Jeanne Wachter 484-2659.

SUDBROOK PARK: Buy of the week! Don't miss the opportunity of a lifetime. 3 BR, all brick colonial on lovely tree shaded lot. Offered at 47,500 in Fee, in this super location, this house is a steal! Sandy Rose Sacki 356-7717.

PIKESVILLE: NEED A CHANGE? This 3 BR 2 full bath CAC rancher; brick FP, huge paneled clubroom, and 2 car heated garage on extra large corner lot is waiting for you. Jeanne Wachter 484-2659.

NEAR SINAI HOSPITAL: READY AND WAITING. Completely renovated 3 BR brick townhome, full basement, new kitchen. Priced to sell. Lou Wachter 484-2659.

STADIUM AREA: TOUCHES OF YESTERDAY in this 4 BR group home, large foyer, hardwood floors, plaster walls, paneled kit and full basement. Sandy Rose Sacki 356-7717.

N.W. CITY: SUPER PRICE on this 3 BR 2 bath two story w/new roof and full paneled basement. Jackie Margoliss 484-4422 or Harriet Cohan 521-2319.

BEECHFIELD - GREAT STARTER OR RETIREMENT HOME in A-1 condition: hardwood floors, carpeting, fenced in yard and patio. Laura Loyd 795-9838.

MEDFIELD — HAMPDEN AREA. INFLATION FIGHTER — 3 BR brick row, w/w carpet, pan clubrm, new wood bit units - exc. cond. low taxes and maint. upkeep. Harriet Cohan 521-2319.

GWYNN OAK — GREAT HOME FOR LARGE FAMILY: 6 BR 3½ bath three story cottage, fire alarm system - garage. SUPER PRICE. Sandy Rose Sacki 356-7717.

EQUAL HOUSING OPPORTUNITY

M. WILLIAMSON REALTY CO.

PATTERSON VILLAGE SHOPPING CENTER

ACROSS FROM REISTERSTOWN PLAZA

Realtor 358-4273

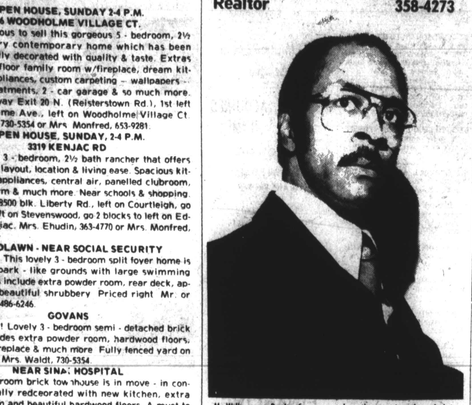

M. Williamson Realty Company takes pleasure in acknowledging the achievements of one of its top ranking producers and professional real estate salesman, Mr. Melvin Mason. Mr. Mason joined the company in 1976. Each year since that time he has steadily improved his real estate expertise and increased his sales and listing quotas. In 1978, Mr. Mason exceeded a million dollars ($1,000,000.00) in completed sales. One of Mr. Masons strong points is his "stick to-it-iveness" in pursuing particularly tough and difficult transactions till they are consumated at settlement.

Mel Mason loves the business passionately and is sincerely interested and devoted to service to his clients.

If you have a need for a top-notch real estate professional with numerous years of experience under his belt please contact Mr. Mason at 358-7273 or 922-1781.

M. WILLIAMSON REALTY CO.

PATTERSON VILLAGE SHOPPING CENTER

ACROSS FROM REISTERSTOWN PLAZA

Realtor 358-4273

WE MAY NEVER BE THE BIGGEST BUT WE ALWAYS STRIVE TO BE THE BEST?

OPEN SUNDAY — 2 - 4 P.M.
1303 WINDEMERE

Between 3400 blk. Loch Raven & Hillen Rds.

BUY OF THE WEEK
LAKESIDE

Fabulous 3 bedrooms, entrance foyer, eat - in kitchen, lovely living room with glass tile wall, formal dining room, 1½ baths, L-shaped clubroom, RR patio stone garden, flagstone retainer wall, houseower. Fabulous vest. Ask for Bernita E. Fuller, 466-7639-4273.

M. WILLIAMSON REALTY CO.
Realtor 358-4273

VETERANS 100% FINANCING FHA— FROM $440 DOWN
CONVENTIONAL 5% DOWN

5104 KENILWORTH AVE.

Superb 3 bedroom Cape Cod with large living room, spacious kitchen and a finished basement loaded with extras. Beautiful surroundings. Immediate possession. To see this fashionable home, call Mr. Hughes 435-4556.

MORGAN PARK

Truly superb 3 bedroom detached home with a huge living room with art. fireplace, separate dining room, eat-in kitchen, full basement. Spotless from top to bottom. Beautiful grounds. Prestigious neighborhood. To see call Mr. Hughes 435-4556.

MULTIPLE LIST WITH US FOR PREFERRED SERVICE

D. E. HUGHES AND COMPANY

5900 York Road
Office 205
435-4556

ASSOCIATED

"Our Best For You"

944-2300

1-YEAR WARRANTY

ASSOCIATED REALTY has available for you GLOBAL'S 1-Yr. Warranty MEMBER MULTIPLE LIST AND GLOBAL

3517 MAYFAIR RD.
OPEN SUNDAY 2-4

All brk. SPLIT - LEVEL - lg. 3 bedrms., spacious family rm. w/fireplace, eat-in kit., closed in rear porch, 2½ baths plus lots more. On corner lot. DIR: Liberty Rd. west to 7100 blk. to Mayfair Rd. Corner of Mayfair & Liberty Rd. Rita Bass 922-4636.

3883 HILLSMERE RD.
OPEN SUNDAY 2-4

WOODMOOR - New listing. Superior 3 B.R. brick & alum. Rancher. Shows like a model home. Lg. club rm. w/bar. W-W carpeting plus many extras. Reasonably priced for quick sale. Under $50,000 plus 5% G.R. DIR: Liberty Rd. to Essex; Essex to Bromoton to Hillsmere. Peg Singer 484-1263.

307 COLUMBUS DRIVE (A.A. COUNTY)
OPEN SUNDAY 3-5

3 B.R. RANCHER w/ lot 50x145' in a quiet, beautiful neighborhood plus lots more. Real Estate counselling fee included. DIR: Off 62 - block Ritchie Hwy. to Warfield Rd. Left on Flamingo Drive; right on Cherry Lane; right on Eldridge to house. Hortense Spriggs, 789-3690.

2110 CHANTILLA ROAD
OPEN SUNDAY 3-5

WESTERLEE - 4 B.R. Colonial. Spacious, magnificent charming home in prestigious neighborhood featuring country-style kit. - formal D.R. - fantastic family rm. on 1st fl. w/ fireplace & wet bar. C.A., beautiful lawn w/many flowers plus much more. A show place for entertaining in or outdoors. DIR: Rolling Rd. to Cedar Circle Dr. Left on Diong 1 block, left on Chantilla Rd. Betty Williams 788-8790.

125 S. culver st.

IRVINGTON - lg. all brk. indiv. home, huge yd. 2 porches, garage. All lg. rooms. 3 or 4 bedrms. Priced below market. Let me show you this house now. Walter Cole 521-4721.

2012 NORTHBOURNE RD.
OPEN SUNDAY 2:30-4

PERRING LOCH - superior 3 B.R. brk. Townhouse. New kit., all new appliances, huge covered patio, carpet, lg. custom clubrm. w/bar & fireplace, fenced yd. plus many extras. Reasonable. Don't miss this. DIR: Hillen Rd. to Northbourne Rd. Walter Cole 521-4721.

ASSOCIATED

"Our Best For You"

944-2300

SAUNDERS REALTY CO.

462-2900

When You Are Ready To Sell Let Us Showcase Your House On Saunders Way!

5232 Saybrook Rd.
3 B/R Group

3921 Stokes Dr.
Duplex, 2-2 B/R Apts.

SAUNDERS WAY

3910 Belle Ave
1st fl. 3 B/R, bath
2nd/fl. 2 Complete Apts.

1827 E. 23rd. St.
4-B/R. End-of-group
F.H.A. acquired

Other F.H.A. acquired properties for sale.
652 Dumbarton Ave.
21218
$16350 Fee
3937 Greenmount Ave.,
21218
$17,500 Fee
3934 Kimble Ave., 21218
$29,900 Fee

THIS SPACE WAS LEFT FOR YOUR HOUSE

For further details call our office

462-2900

Equal Housing Opportunity

Grand Opening
Sunday 10am–5pm

MODEL APARTMENT OPEN 10 AM TO 5 PM SUNDAY
MON.-FRI. 10 AM TO 6 PM; SAT. 10 AM TO 5 PM

Welcome.

Westmount Garden Apartments...the perfect setting for those who want to escape the hustle and bustle of city living...yet who still want the conveniences.

Conveniently located on Liberty Road — less than one mile east of Beltway Exit 18 — Westmount Garden Apartments is peacefully secluded yet minutes away from everything. A casual friendly atmosphere is the way of life here. Whether you're just starting a family, have a growing family or want to enjoy your retirement years, Westmount Garden Apartments was meant for you. There's shopping close by...as well as schools ...churches...hospitals...entertainment and sports.

The total lifestyle you're looking for is waiting at Westmount Garden Apartments. It's a wonderful world. Why not make it yours?

Equal Housing Opportunity

Westmount GARDEN APARTMENTS
6 BRUBAR COURT
BALTIMORE, MARYLAND 21207
PHONE: (301) 298-2166

R.E. FOR SALE | R.E. FOR SALE | R.E. FOR SALE | R.E. FOR SALE | R.E. FOR SALE | R.E. FOR SALE | R.E. FOR SALE | R.E. FOR SALE

M. WILLIAMSON REALTY CO.

PATTERSON VILLAGE SHOPPING CENTER

ACROSS FROM REISTERSTOWN PLAZA

Realtor 358-4273

WE MAY NEVER BE THE BIGGEST BUT WE ALWAYS STRIVE TO BE THE BEST?

SCOTTS HILLS
Central Air Cond. Rancher
3 or 3 Bedrooms

Feast your eyes on this extraordinary, darlingly pampered home with jumbo sized rooms, 5 bedrooms or 3 bedrooms, office & den. Also enclosed Florida Rm 16x20, clubrm. ent. foyer, 2 full baths. Parking pad. New Solar sh. non - wax firs. New w-w carpeting; gar. disp. dishwasher. Custom drapes and much, much more. Yes! For the fastidious buyers. For more info ask for Sylvia Rams 358-2462 or 358-4273.

NORTHWOOD
End of Group

3 large bedrooms, clubroom, R.R. fenced. Beautiful hardwood floors. Immediate possession.

NORTHERN PARKWAY

Attractive modern group with 3 bedrooms, formal dining room, large living room, with picture window. Fenced rear yard. Priced right. Call Dorothy Davis 235-5165 or 358-4273.

NORTHWEST COTTAGE

Aluminum siding with 5 bedrooms, den, knotty pine clubroom and bar. Ask for John Warfield - 433-1034 or 358-4273.

NORTHEAST

A clean 3 bedroom group. Garage, fenced rear yard, wall to wall carpet. Priced to sell. Won't last. Call Janet Williams, 466-1785 or 358-4273.

NORTHWEST TOWNHOUSE

Modern group, with clubroom. Only $14,900 G.R. 5%. Call Janet Williams 466-1785 or 358-4273.

HOWARD PARK
Detached

3 bedrooms, living room, dining room, kitchen. Lovely grounds. Call Velma E. Dandridge. 542-1875 or 358-4273.

COTTAGE
NEAR MORGAN UNIVERSITY

3 bedrooms, den, living room, dining room, eat - in kitchen, private R.R. yard. Call Yvonne M. Veney 298-6167 or 358-4273.

ATTENTION

IF YOU ARE PLANNING TO BUY A HOME OR SELL YOUR PRESENT HOME AND WOULD LIKE TO KNOW YOUR BEST AND MORE BENEFICIAL WAY TO DO IT CALL US! LET US HELP YOU. WE WILL BE GLAD TO DISCUSS YOUR DESIRES IN THE PRIVACY OF YOUR HOME OR AT OUR OFFICE.

CALL NOW AND ARRANGE AN APPOINTMENT
To Your Convenience

M. WILLIAMSON REALTY CO.
358-4273

GRAND OPENING

4 BEDROOM TOWNHOUSE

Overlooking Lake Meadowlake

Completely redecorated inside and out. Reception hall, living room, dining room, kitchen and bath on 1st floor. 4 large bedrooms, bath on 2nd floor. Paneled clubroom, garage. Call Bob Hawkins, 747-3475.

NORTHWEST BALTO.

Spacious, 4 bedroom semi-detached 1st floor -Entrance foyer, family room, living room, dining room, kitchen. 2nd floor, 4 bedrooms, bath. Owner will help with settlement cost. Call Harold Williams 655-9466.

HUNTING RIDGE

Modern semi - detached townhouse. 1st floor -Living room, dining room, unit kitchen. 2nd floor 3 bedrooms, tile bath. Paneled basement with ½ bath, wall to wall carpet. Many extras included. Very good location. Price reduced. Call Bob Hawkins, 747-3475.

H. WILLIAMSON REALTY
669-2050

LIBERTY ROAD RANCHER

REMODR RD.—OH 7500 blk. Liberty Rd. Nr. beltway. Fully air/cond. 3 berms. lvgrm., dingrm., mod. kit. and ceramic tile bath on 1flu., panelled clubrm., with pwdrm. in basement. Energy saving extras, including insulated gloss picture windows, storm doors and windows and full insulation. Also with carpet, and drapes, refrigerator. Plus many extras. $49,900 plus $120 G.R.

FRED M. SACHS BRKER. 486-6687

LYNN ACRES

Center air, asbestos and brick split level. Excellent condition. Tile entrance foyer, lge. lgrm., with cathedral ceiling, separate dining rm., eat-in kit. with dishwasher, disposal. 3 bdrms., tiled bath, clubrm., x-ith powderrm., built ins. New drapes, and carpeting. Refrigerator, washer, dryer. Corner lot. Newly decorated. VA-FHA financing available.

CASTLE REALTY
764-7242

M. WILLIAMSON REALTY CO.

PATTERSON VILLAGE SHOPPING CENTER
Across From Reisterstown Plaza

REALTOR 358-4273

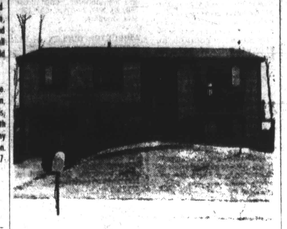

9805 BRANCHLEIGH RD.

BRIARHURST

Split Foyer

Immaculate with 3 bedrooms, club room, 1½ baths, 2 car garage. Johnnie Williams 523-7960 or 358-4273.

M. WILLIAMSON REALTY CO.
358-4273

M. WILLIAMSON REALTY CO.

Patterson Village Shopping Center

(Across from Reisterstown Plaza)
"We May Never Be The Biggest,
BUT WE ALWAYS STRIVE TO BE THE BEST!"

Realtor 358-4273

WE ARE VERY PROUD TO ANNOUNCE THAT

SYLVIA RAMS

IS NOW ASSOCIATED WITH OUR AGGRESSIVE AND FAST GROWING ORGANIZATION!

We are also elated to announce that Sylvia Rams, a Real Estate Professional for many years, after becoming affiliated with our company in February, 1979, she has listed and sold Real Estate in the area of $1,500,000.00 (Astonishing Indeed!)

Sylvia is well known in the Real Estate industry for her professionalism, enthusiasm and dedication to the industry. She has exceeded well over a million dollars in sales annually for numerous years.

Thousands of her satisfied clients have experienced the advantages of her loyalty, professional manerisms and true Real Estate expertise. Again, we are pleased to have her. If you are thinking of Buying or Selling Real Estate call Sylvia Rams at 358-2426 or 358-4273.

M. WILLIAMSON REALTY CO.
358-4273

M. WILLIAMSON REALTY CO.

PATTERSON VILLAGE SHOPPING CENTER

ACROSS FROM REISTERSTOWN PLAZA

Realtor 358-4273

WE MAY NEVER BE THE BIGGEST BUT WE ALWAYS STRIVE TO BE THE BEST?

WEST EDMONDALE
BI-LEVEL

Superior condition 2 bedrooms, sunken level, living room, dining room, eat - in kitchen, clubroom, 1½ baths, patio, beautiful trees and shrubs, gas heat. FANTASTIC! Call Marie Peterkin 788-5756 or 358-4273.

ATTENTION

IF YOU ARE PLANNING TO BUY A HOME OR SELL YOUR PRESENT HOME AND WOULD LIKE TO KNOW YOUR BEST AND MORE BENEFICIAL WAY TO DO IT CALL US! LET US HELP YOU. WE WILL BE GLAD TO DISCUSS YOUR DESIRES IN THE PRIVACY OF YOUR HOME OR AT OUR OFFICE

CALL NOW AND ARRANGE AN APPOINTMENT
To Your Convenience

M. WILLIAMSON REALTY CO.
358-4273

DICK BELMAN, INC.
484-7800

SUNDAY'S OPEN HOUSES

6705 LONGHILL ROAD 2-4
Three bedroom, 2 bath all brick & aluminum siding bi-level in excellent condition. Large clubroom w/fireplace, almost new carpeting, kitchen with self - cleaning oven & loads of storage space. DIRECTIONS: Liberty Rd. to St. Lukes Lane to Bromoton, left to Longhill Rd. CALL DANNY COHEN 486-0498.

3905 SUSANNA ROAD 2-4
THE SEARCH IS ENDED. This is what you've been waiting for. A 4 bedroom, maintenance free brick & aluminum bi-level on a generous ½ acre lot. Carpet, drapes, panelled family room and ALL major appliances. Central air, fenced yard and a realistic price. DIRECTIONS: Nemo Rd. to Susanna Rd. CALL FAY KLEIN 363-3171.

4759 BONNIE BRAE ROAD
WHAT IF we could give you a 3 bedroom split in a great county school district for only $55,900 plus ground? What if this house has central air, a cozy family room and separate utility area? If you're interested, we have the answer. DIRECTIONS: Old Court Rd. to Three Oaks to Bonnie Brae. CALL SID SHER 653-2696.

6107 TALLES ROADM 3-15-5-15
NEW LISTING: Just arrange your furniture in this super 3 bedroom split in absolute move - in condition. Refrigerator, washer, carpet, drapes and more. Priced in the mid $40's plus ground. DIRECTIONS: Off 6100 blk. Liberty Rd. CALL SID SHER 653-2496.

3702 SHELLBROOK COURT 2-4
THE BEST FOR LESS! Perfectly priced 3 bedroom split drastically reduced. Handsome family room, elegant slate foyer, formal sized living & dining rooms. Quiet court setting, well shrubbed grounds. DIRECTIONS: Allenswood to Shellbrook. CALL HELENE LAND 922-8044.

9823 WINANDS ROAD 2-4
YOUR FUTURE never looked so bright when you visualize your family in this smashing 3 bedroom, 2 bath split on professionally landscaped corner lot. Family room with built - ins and fireplace, custom carpeting and draperies thru-out. Sub - basement for extra storage, patio and more. DIRECTIONS: Liberty Rd. to Tiverton, left on Winands. CALL IDA LINER 655-5373.

3811 COURTLEIGH DRIVE 2-4
BRING A ROCKING CHAIR! You'll spend many enjoyable hours sitting in the enclosed porch of this fine 3 bedroom split. Paneled family room w/built - ins, formal sized living & dining rooms. Within walking distance to shopping, public transportation and houses of worship. DIRECTIONS: Reisterstown Rd. to Old Court, right on Courtleigh. CALL MILDRED CORDISH 486-6391.

MERRYMONT - Convenient location, beautiful neighborhood. Six room split with cozy family room, kitchen equipped with all NEW appliances. Close to everything. CALL FAY KLEIN 363-3171 or SHARON SMELKINSON 922-2414.

VILLA NOVA — WITHOUT A DOUBT one of the area's finest properties. Custom built ranch in exquisite setting features a 22'x17' living room w/fireplace, a 15'x14' formal sized dining room w/real slate floor & a full basement with clubroom & large work area. Fully fenced parklike grounds with a 20'x30' in - ground pool. CALL FAY KLEIN 363-3171.

EDMONDSON VILLAGE — Freshly decorated 3 bedroom all brick townhouse. Immediate occupancy available. Covered front porch. CALL FAY KLEIN 363-3171.

WEST ARLINGTON — Completely renovated 3 bedroom cottage with NEW wall-wall carpet living room & dining room. NEW stainless steel sink & cabinet. NEW butcher block counters and NEW bathroom. Freshly wallpapered thru-out. CALL RUTH LEVIN 922-2666.

RIPPLEWOOD — Near beltway. All brick 3 bedroom, 3 bath ranch on tree shaded lot. 2 zone heating, central air, clubroom & large work area. CALL FAY KLEIN 363-3171.

NEAR SINAI HOSPITAL — Freshly renovated 3 bedroom bungalow. 2 full baths. Priced below row house prices. CALL SID SHER 653-2696.

EDMONDSON VILLAGE — All brick 3 bedroom townhouse. NEW kitchen, fenced yard, quarry tile back porch, built - in bar in clubroom, many, many extras. CALL SHARON SMELKINSON 922-2414.

BEECHFIELD — Beat the high interest rate. ASSUMABLE 8½% mortgage on this all brick 3 bedroom home. CALL FAY KLEIN 363-3171.

HOWARD PARK — Just $29,000 buys this 2 apt. cottage in model condition. 1st floor apt. has living room, dining room, kitchen, 2 bedrooms & bath. 2nd apt. has living room, kitchen, 1 bedroom, & 2 baths. CALL RUTH GIVNER 466-4558 or ALICE CAIN 764-0121.

FOREST PARK — 3 bedroom aluminum siding cottage. 2 full baths, in excellent condition. Carpeting, panelling, all aluminum windows, no exterior maintenance. CALL IRV CHARKATZ 655-3599.

ROSEDALE — Fantastic doll house. Woodburning fireplace, panelled clubroom, new modern kitchen. CALL SHARON SMELKINSON 922-2414 or FAY KLEIN 363-3171.

DICK BELMAN, INC.
484-7800

HELP WANTED

SECRETARY

We are in need of an individual, who possesses good typing and shorthand skills, to start with a progressive insurance company in the downtown area. If you possess the necessary skills, experience is not a problem.

This Company offers not only a complete benefit package, but also a chance to advance your career in an enjoyable work atmosphere. Will consider June graduates. For further information, please call Nel Rae Lewis, 539-0800, Ext. 429.

Fidelity & Deposit Co. of Md.
An Affirmative Action Employer

COMPUTER OPERATOR
4:00 p.m. -MIDNITE

1-2 years of operating experience on IBM 370 series. CPU (preferably 370/158 and related Peripherals). Running under OS/VS1 systems software. Experience in operation of IBM 3800 printer and knowledge of OS-JCL preferred. Must be able to work weekends as required.

MERCANTILE BANK AND TRUST CO.
Apply Bank Operations Center
742 Hammonds Ferry Rd.
Linthicum, Maryland
between 10:00 a.m.-3:00 p.m.
Monday, Wednesday, Thursday and Friday
Mr. Leonard Keller
Assistant Personnel Officer

Equal Opportunity/Affirmative Action Employer

FIX IT YOURSELF THE WAY YOU WANT IT

60 months right up to 2 yrs., to live in. Repair with option to buy, at present stipulated price. Very cheap. Will assist financing repairs and mortgage.

2321 E. BIDDLE
2230 E. JEFFERSON

Avoid increasing housing cost. Buy Now.

GROUPP—448-4397

CHOICE HOMES, all sections. Single family, 2 apartments. Little cash needed. Castle Realty, 764-7242.

MONUMENT STREET 2600 Block — Brick Townhouse, rooms and bath. Closing cost only needed. $16,000 in fee. Castle Realty, 764-7242.

STADIUM AREA — Brick townhouse. Newly decorated New roof, 6 rooms and bath. $16,000 plus $75.00 ground rent. Only closing cost needed. Castle Realty, 764-7242.

3834 PARK HEIGHTS — 4 bedrooms. Formerly occupied by dentist. Spacious. City Realty, Brokers. 728-6466 or 466-7081.

2004 WEST NORTH Avenue — 2 story, hardwood floors. Vacant. Move right in. Being renovated. Will finance. City Realty, Brokers. 728-6466 or 466-7081.

MONDAWMIN SHOPPING CENTER Area — Large home; brick row. 2 apartments. 4 rooms each. Clubroom. Attractively priced. Castle Realty, 764-7242.

WEST NORTH Avenue and Dukeland — 5 apartments. Good income. Moreland Avenue at Westwood. Fulton at Westwood — Duplex, small shops. Close to Coppin College. Houses with stores. Druid Hill at Laurens. Harlem at Monroe. West North Avenue near Smallwood. Small down payment. Will finance. 833-6600.

HELP WANTED

PHYSICAL THERAPIST/ OCCUPATIONAL THERAPIST

Part time position 2-3 days per wk. available with Baltimore Head Start program for the Handicapped infant and Pre school population. Neuro developmental orientation and exp. in working with children required. Duties include evaluation and treatment of children and training of para professionals. Must be eligible for license in the State of Maryland. Please send resume to

URBAN SERVICES AGENCY HEAD START
111 E. Mount Royal Ave
Balto., Md 21202

Attn.: B. Patalios; resumes must be received by June 1, 1979.

COOK

We are presently interviewing for a part time weekends and holidays, and a full time exp. 1st Cook, to prepare specialized meals in modern kitchen of a health care institution, located in the Dulaney Valley area. Exc. salary and liberal benefits. For appointment call.

STELLA MARIS HOSPICE
252-4500 Ext. 375
An Equal Opper. Employer

Assistant Director of Career Planning and Placement: Under the supervision of the Director, the Assistant Director will develop and implement career counseling services for all undergraduate and graduate students and alumni. The position requires at least one year's experience at the postsecondary level in Career Planning and Placement. A Master's Degree in Vocational Counseling, Guidance, Student Personnel or Psychology is required. Please send resume and salary requirements to Director of Personnel, Bryant College, Smithfield, RI 02917 no later than June 1, 1979. Equal Opportunity - Affirmative Action Employer

Nursing

PEDIATRIC EMERGENCY ROOM

Children's Hospital Medical Center in Oakland, is a designated regional trauma center and referral institution for critically ill and injured children. Positions are available now for RN's & LVN's with Pediatric experience however, we will consider applicants with general ER background. Exc. benefit package. Apply at the Personnel Dept., 747 52nd St., Oakland, CA 94609. EOE

BUSINESS OPPS

HOMEWORKERS earn up to $200 weekly mailing commission circulars in your spare time. Ideal home business. Free details. Columbus Publications, 1852 Columbia Rd., NW (203-F) Washington, D.C. 20009. (54¢ stamp appreciated)